©C1B 201966

SEP 23 1933

Read The Post's Comics and start the morning with a smile.

The Washington Post

Today—Fair, continued cool.
Tomorrow—Fair, with rising temperature.
Yesterday—High, 68.
Details on Page 22.

NO. 20,917. ENTERED AS SECOND CLASS MATTER. POSTOFFICE, WASHINGTON, D. C. WASHINGTON: FRIDAY, SEPTEMBER 22, 1933 ** COPYRIGHT, 1933, BY THE WASHINGTON POST PUBLISHING CO. THREE CENTS

Mine Labor Pact Signed By Operators And Unions

Contract Closes Bitter Dispute in Soft-Coal Industry.

Up to Roosevelt For Action Today

Meeting Next January Agreed Upon for Revisions.

(Associated Press.)

The Northern Coal Control Association and the Smokeless-Appalachian group, representing more than 70 per cent of the Nation's soft coal tonnage, last night signed a labor contract with the United Mine Workers of America.

The contract, carrying out the coal code provisions by setting tonnage rates based on the code's basic day rates and fixing agreements on other details, was drawn up in negotiations which followed the signing of the charter by President Roosevelt last Monday.

The operators' representatives signed the contract only insofar as employes of the operators are represented by the United Mine Workers, but the contract is binding on members of the association whose employes elect to have the U. M. W. represent them.

To Roosevelt Today.

The contract, which will run until next March 31, will be submitted to President Roosevelt for approval today. It was turned over to Hugh S. Johnson, Recovery Administrator, last night.

An agreement was made under which representatives of the contracting parties will meet with NRA officials next January 5 "for the purpose of determining revisions that may be desirable at that time covering wages, hours, differentials, or other requirements of the contract and the code of fair competition for the bituminous coal industry, as well as the conditions to be set forth in a new agreement effective April 1, 1934."

Hailed as Historic.

The three signatories of the contract, J. D. A. Morrow, president of the Northern Coal Control Association; E. C. Mahan, president of the Smokeless and Appalachian Coal Association, and John L. Lewis, president of the United Mine Workers, said in a joint statement:

"Unquestionably, this agreement is the greatest in magnitude and importance that has ever been

Continued on Page 2, Column 4.

Mrs. Chewning Plans Forfeit

Offers No Contest in Car Horn Case at Falls Church.

There will be no court battle staged by Mrs. Margo Couzens Chewning against the "noise-making" charge made by Mayor L. P. Daniel, of Falls Church, Va.

Rather than fight the case, she has been advised by her attorney, John C. Mackall, to forfeit collateral.

No collateral had been posted last night; but arrangements were under way to have it deposited.

"I believe Mrs. Chewning is innocent of the charge," said Mr. Mackall. "However, because of the attendant publicity I have advised her to forfeit collateral."

The daughter of Senator James Couzens, of Michigan, is scheduled to appear in police court tomorrow night to answer the charge.

On Tuesday night the charge was placed when she allegedly blew her automobile horn impatiently when caught in a traffic jam.

Receiving a censure by Mayor Daniel, she is alleged to have referred to the place as a "hick town."

Wife Uses Poesy In Asking Divorce

"Noble Viking Lord" Kept Her Prisoner, She Says.

Chicago, Sept. 21 (AP).—Mrs. Maizelle Edwards Eichman, 22, employed poetic prose in her divorce bill today to describe how a high-school romance wilted.

She said she was "kept a virtual prisoner in a lofty tower of the rocky shores of the Atlantic by a noble Viking lord."

Her husband is Edward C. Eichman, formerly high school football captain, whom she wed in 1931.

2,000-Carat Diamond Discovered in Brazil

Rio de Janiero, Brazil, Sept. 21 (AP).—One of the world's largest diamonds, a stone of 540 grams or more than 2,000 carats, was reported found today in a diamond field in Minas Geraes Province. Its value was placed at $780,000.

A prospector named Bahia Ninhos is credited with the find. It compares with the great Cullinan diamond, found in South Africa in 1907.

Du Pont, in Glider, Covers 122 Miles; Sets New Record

Post Staff Photo.

RICHARD C. du PONT.

Frederick, Md., Sept. 21 (AP).—Bettering the American soaring record in a flight from Waynesboro, Va., to the local airport, Richard C. du Pont, wealthy Wilmington, Del., glider pilot, tonight said he would return immediately to Virginia to attempt to surpass the international record.

Du Pont, after taking a rest at the hotel here following upon his flight, said he traveled 122½ miles, bettering the American record of 66 miles held by Jack O'Mara, of New York, and just missing the international record by 14 miles.

"I would have continued the flight," said Du Pont, "except for a fog over Catoctin Mountain."

He said he had no trouble after being launched near Waynesboro. He followed a "bee line" along the summit of the Blue Ridge Mountains until he decided to come down

Continued on Page 2, Column 2.

Nats Win Flag By Nosing Out Browns, 2 to 1

10,000 See Deciding Tilt; Maul Cronin, Mates After Victory.

Across the greensward at Griffith Stadium yesterday in the overworked but still famous setting of two out in the ninth, galloped Outfielder Heinie Manush to fling one gloved hand high in the air, haul down a winging baseball and haul in the 1933 American League pennant for the Nats.

Big Manush, the strong, silent man of the ball team, clutched that final put out with a death-grip, drew glove and ball to his lips, and kissed it full on the stitches as his poise and reserve gave way under the realization that the Nats, finally and conclusively, were "in."

10,000 See Game.

Out of the stands tumbled 10,000 Ladies Day customers to maul and pummel Manush, Manager Joe Cronin, Pitcher Walter Stewart and any other ball players who were handy in celebration of that 2-1 victory over the St. Louis Browns that climaxed the Nats' pennant chase.

For Joe Cronin it was the fulfillment of boyish dreams conceived on the sandlots of San Francisco, where he launched the baseball career that landed him with the Pirates as a rookie in 1927, with the Nats also as a rookie, in 1928. Today he is the miracle worker in baseball, with a pennant to show for his first managerial effort, undertaken at the age of 26, the youngest of all big league managers.

Series Win Next Goal.

But Cronin's boyish dreams have now taken on added specifications, and today the pennant triumph is merely a successful anticlimax. To lead the Nats to victory over the Giants in the world series is now the goal of the boy manager who welded a third-place team of 1932 into the pennant winner of 1933.

That catch of Manush's was a classic, in a classical setting. The Nats were one putout shy of the pennant in that ninth. They were holding a one-run lead, when Oscar Melillo, of the Browns, smacked

Continued on Page 15, Column 2.

Dr. Besant Cremated While Mourners Chant

Madras, India, Sept. 21 (AP).—The body of Dr. Annie Besant, world theosophical leader, was cremated today on a pyre of sandalwood near the mouth of the Adyar River, while a large gathering chanted verses from the Bhagavad Gita, an ancient philosophical poem.

The pyre was lighted by Bishop C. W. Leadbeater, who was named by Dr. Besant a year ago to succeed her as the head of her school.

Marconi Starts Voyage to U. S.

Genoa, Italy, Sept. 21 (AP).—Guglielmo Marconi, accompanied by his wife, embarked today on the liner Conte di Savoia "with keen anticipation of my forthcoming visit to the United States, which I consider my second country because I can not forget that it was the first great nation to help me in my work."

Cuban Troops Battle Rebels; Revolt Grows

Enemies of New Regime Reported Ready to Launch Attack.

U. S. Warships' Arrival in Harbor of Havana Draws Crowds.

Havana, Sept. 21 (AP).—Government troops clashed with rebel forces of Juan Blas Hernandez at Las Cuevas ranch near Moron and two rebels were killed, according to reports reaching here tonight.

A government guide, Jose Alonso Diaz, was reported critically wounded. Government troops were supported by students with guns, the report said.

Word of the first actual armed clash between rebels and forces supporting the Grau government supplemented persistent rumors here that forces were ready to strike at the new government and that a new revolution was brewing.

Rebel's Son Emissary.

Pablo Hernandez, son of the rebel leader, who persistently harassed President Machado when he was in office, meanwhile was at the palace, conferring with President Grau San Martin and government officials.

Young Hernandez arrived at the palace while 5,000 government supporters were engaging in a demonstration in front of the building, shouting vivas for Grau. It was understood he was acting as an emissary.

At the height of the demonstration several youths started fighting and one of them was stabbed. He was removed to a hospital.

Grau spoke to the demonstrators from the balcony and told them the people of Cuba have a "free and independent country."

U. S. Ship Stirs Interest.

Throngs rushed to the waterfront as the United States ammunition ship Nitro, bringing supplies to the cruiser Richmond, passed Morro Castle into the harbor. Storms delayed her arrival two days.

A serious labor situation at Manati sugar mill, on the north coast of Oriente Province, was reported to the Cuban Trading Co., operating it. Two thousand strikers were said to have taken over the mill, demanding an eight-hour day and minimum wages of $1 daily.

Approximately 50 Americans are employed at the mill, the company said, but only a part are now there supervising repairs. The report did not indicate whether any of the Americans were in danger.

Meanwhile, the President's five-fold political opposition awaited reply of his supporters to demands

Continued on Page 2, Column 1.

Riots Speed Cuban Crisis

U. S. Officials Alarmed at Reports of New Outbreaks.

(Associated Press.)

The Washington Government was on the alert last night after hearing reports of fresh outbreaks in the interior of Cuba, but orders were passed to all warship commanders in Island waters to act only after consultation with officials here.

Dispatches reaching the Capital reported an early crisis might be expected in the political and labor troubles that have embroiled both Havana and the island interior.

Secretary Hull said consular advices received early yesterday indicated a lull, but late dispatches carried word of renewed violence.

A. A. Berle, jr., one of the Roosevelt advisers who has returned from an inspecion trip in Cuba, reported to officials today it was imperative that conditions in Cuba be settled quickly.

Berle, who was sent to Havana with John Laylin, of the Treasury Department, to inspect financial and other conditions, conferred for hours this morning with Secretary Hull and Jefferson Caffery, Assistant Secretary of State.

President, 'Feeling Great,' Back at Desk

Puts in Busy Day After Recovering From Cold.

(Associated Press.)

President Roosevelt shook off his cold yesterday and returned to work at his desk. He said he was "feeling great."

Smiling at reports about his indisposition, Mr. Roosevelt put in one of his busiest days in the study of the Executive Mansion.

Late in the day he received newspapermen and announced his plan for purchase of surplus foods and staples to be distributed to the needy.

Boy, Unconscious Since Sept. 6, May Recover

Lynchburg, Va., Sept. 21 (AP). Poyal Hinnant, 8, regained consciousness today for the first time since September 6, when he fell three floors to the street from the People's National Bank Building.

Hope is entertained for his recovery.

Wolf Slain by Ram Protecting Sheep From Fang Attack

Sault Ste. Marie, Ontario, Sept. 21 (AP).—Ed Mayer, Noelville farmer, came to town today with a story that a ram he owned had killed a wolf.

Mayer said he ran toward a group of sheep in which a disturbance was apparent and arrived in time to see a large ram charge a wolf that had sunk its fangs into a sheep's neck.

The wolf, he said, died of a fractured skull and a broken neck.

Shift of NRA To Permanent Basis Begins

Creation of Policy Board Announced; Hammond Appointed Head.

(Copyright, 1933, by The Associated Press.)

The huge job of shifting the Recovery Administration from an emergency to a permanent organization has been begun by Administrator Hugh S. Johnson.

Looking forward to the time when he hopes to have all industry operating under codes of fair competition, Johnson is endeavoring to work out a plan for self-regulation of industry with the least Governmental interference consonant with protection of the public.

Thomas S. Hammond, executive director of the emergency reemployment campaign, was reported tonight drafting permanent set-up of the NRA at request of Johnson.

Up to Advisory Board.

It was emphasized the present outline under which industry would be given a thorough chance to run its own affairs had not been approved by the Cabinet Advisory Board headed by Secretary Roper. However, the board has discussed a similar set-up with the administrator.

The permanent organization will guide NRA's course until the act expires on June 16, 1935. Johnson, however, believes that before that time Congress will act to extend beyond that date the best features of the recovery program.

Besides the staff reorganization there also is under way an examination of existing codes for revision of weak spots and merger wherever possible.

Meanwhile, a general reorganization of NRA key men and creation of a policy board was disclosed with appointment by Johnson of Robert W. Lea, deputy administrator, as assistant administrator for industry. He succeeds Dudley Cates, Chicago insurance man, who resigned.

Policy Board Members.

The new Policy Board, headed by Hammond, includes:

Lea, Alvin Brown, administrative assistant to Johnson; Edward F. McGrady, assistant administrator for Labor; Charles Michelson, chief public relations; Malcolm Muir, deputy administrator; Donald R. Richberg, general counsel; Mrs. Charles C. Rumsey, chairman Consumer's Advisory Board; Dr. Alexander Sachs, chief economist; K. M. Simpson, deputy administrator; Nelson Slater, liaison officer between NRA and Agricultural Adjustment Administration; Walter C. Teagle, chairman Industrial Advisory Board; Dr. Leo Wolman, chairman Labor Advisory Board; C. C. Williams, deputy administrator, and Robert K. Straus, liaison officer between divisions of the administration.

W. L. Allen, another deputy administrator, was named to the board but resigned yesterday to return to his work as consulting engineer in New York.

The permanent administrator, who will succeed Johnson when the emergency work is completed, will be the mainspring of the new order.

Latin-American Trade Talks Begin

The first of the negotiations between this country and the principal Latin-American nations seeking improved trade relations will open today at the State Department.

A conference this afternoon between economic experts of Colombia and Jefferson Caffery, Assistant Secretary of State in charge of Latin-American affairs, will mark formal launching of President Roosevelt's efforts to open broader markets in South America.

Thomas Lays Wall St. Move To Deflation

'Famine in Currency and Credit' in Business, Senator Charges.

President Is Expected to Hold Off on Inflation as Advisers Split.

As President Roosevelt was receiving conflicting views on inflation from political leaders as he proceeded with his credit expansion program, Senator Thomas yesterday issued a statement that "failure to inflate the currency has caused removal of the New York Stock Exchange from New York City to New Jersey."

"Deflation," the Oklahoma Democrat, a leading inflation advocate, said, "has caused a famine in currency and credit, and because of inability of property owners and business men of New York City to pay their taxes, the city officials have found it necessary to increase taxes on every active business.

"The stock exchange was about the only institution showing signs of prosperity, hence the city tax on transactions coming through it.

Already Bore Heavy Burden.

"The taxes imposed by the Federal Government and the State of New York were already a heavy burden upon the exchange, and when the City of New York added an additional tax, the exchange found it necessary to move.

"I attribute the forced removal of the exchange directly to opposition of Wall street to inflation and failure of the Federal Reserve System to increase the amount of money in circulation."

Before Thomas issued his statement, Senator Lewis, Illinois, assistant Democratic leader, informed President Roosevelt that from his observations on a recent trip through the South and West, he was convinced the people, as a whole, were against inflation.

Earlier a delegation from the cotton belt headed by Senator Bankhead, of Alabama, presented a plea for a price-lifting cotton purchase plan and expressed favor for currency expansion.

The delegation expressed belief Mr. Roosevelt was looking sympathetically on their plan to have the Government purchase half of this year's cotton crop from producers at 15 cents a pound.

Expected to Hold Off.

Some of those familiar with the President's views expressed belief that he intended to hold off on his power to issue new currency and give, first, thorough opportunity for Federal-backed bankers to put into circulation the money and credit they have.

The President's callers included experts on the monetary situation, particularly the international phase—James M. Cox, of Ohio, chairman of the monetary committee at the recent London Economic Conference, and James Warburg, of New York, financial adviser to the London economic delegation. Each declined to talk.

Military Funeral Accorded Pinedo

Fascist Officials Attend Services in Rome.

Rome, Sept. 21 (AP).—A full military funeral was accorded today to Gen. Francesco de Pinedo, Italian flier, killed in New York at the start of an attempt to establish a new long-distance record.

Following church services, the body was entombed at a cemetery in the presence of government and Fascist party officials.

The body arrived here by rail.

Pilot, 2 Passengers Die In Alaska Plane Crash

Anchorage, Alaska, Sept. 21 (AP). Crashing from a height of about 200 feet, over the airport at Livengood, a small mining camp, G. E. (Ed) Young, Alaskan flier and two passengers were killed in Alaska's first commercial passenger air tragedy.

The other victims were Eric Nelson and Aldwyn D. Roberts.

Gentlemen of Press Meet; Plain Reporters "Get Gate"

Prima Donna Gathering on Newspaper Code Hits Sour Note.

"Gentlemen of the Press" gathered in the Mayflower Hotel last night to meet reporters.

The first reporter who showed up—a little bit late, as is the wont of reporters—was "given the gate."

This reporter, Bob Buck, was interviewed by another reporter. He said:

"Soon as I got there I was told to 'Get Out.'"

All sorts of fancy Gentlemen of the Press were assembled—columnists, led by Heywood Broun; writers of fiction; commentators, and advice-to-the-love-lorn artists.

They met to discuss the code having to do with newspaper workers.

The question arose: "Are reporters professional people or craftsmen?"

"Craftsmen," said Mr. Broun. "They do not take examinations, like doctors and lawyers."

In a discussion over wages and hours, it developed that not one Gentleman of the Press knew anything about the Code.

According to the code, reporters and common run-of-the-mine employes are the only members of the Fourth Estate affected by the NRA.

An overflow meeting after the Gentlemen of the Press had ejected the reporter, was called to call a meeting of reporters. Five questions to be asked at that meeting are: "Who?, What?, Where?, When, and Why?

Gentlemen of the Press will be invited to answer.

Seaplane Crash Hurts 12.

Palermo, Sicily, Sept. 21 (AP).—Nine passengers and a crew of three were injured today in an Italian passenger seaplane from Genoa, which crashed into a dock on alighting.

Roosevelt to Spend $75,000,000 Federal Funds to Feed Needy

Former President Hoover Signs Up

Wide World Photo.

Carefree after six months of private life, former President Herbert Hoover, visiting the Century of Progress, was cheered by officials and visitors. The name that was signed to many an official document went on the books of the California exhibit. Miss Mildred Clemens, in charge, asked for the former Chief Executive's signature, and got it.

Government to Purchase Food and Cotton for Clothing.

Step Aimed at Glutted Markets in Addition to Aid for Jobless.

(Associated Press.)

Purchase of surplus foodstuffs and staples for distribution to the Nation's needy was ordered last night by President Roosevelt in a direct attack upon the economic paradox of want in a land of plenty.

A rough estimate placed the total cost of the undertaking at about $75,000,000.

The Government plans to buy on the open market and the products under consideration include beef, dairy and poultry, cotton and cotton seed. The cotton purchased will be manufactured into clothing.

The President directed Agricultural Adjustment and Federal relief administrators to speed this program with the two-fold purpose of stabilizing glutted markets and feeding the unemployed.

Roosevelt Tells Plan.

It was emphasized by Mr. Roosevelt in personal announcement of his plan that this relief was to be in addition to that already being extended by Federal, State and local authorities and was to be given particularly in those areas where he considers the food and clothing for the needy utterly inadequate.

The foodstuffs and clothing will be in addition to the 100,000,000 pounds of cured pork the Government is giving to the unemployed from hogs purchased under a plan already in operation.

The relief move fits into the general Roosevelt attack upon surpluses that have been smothering prices. The President also expressed determination that the 3,500,000 on relief rolls shall be cared for.

The President announced the relief program late yesterday. He read a prepared announcement later given out by his secretary, Stephen T. Early, and then discussed it with newspapermen.

Hits Economic Paradox.

Mr. Roosevelt said he considered the program one of the most direct blows at the economic paradox that had left farms burdened with an abundance of food products while unemployed had gone hungry.

Already, in the effort to reduce the surpluses, the administration

Continued on Page 2, Column 5.

U. S. Presses Fight to End Kidnap Racket

Death Verdicts Demanded; Kelly Defies Arrest, Threatens Murder.

Federal and State authorities today pushed their war on the kidnaping racket.

At Oklahoma City, where a dozen suspects are on trial for the abduction of Charles F. Urschel, oil millionaire, additional therats were reported received from "Machine Gun" Kelly, the fugitive leader of the Bailey-Bates kidnaping ring.

At Edwardsville, Ill., the prosecution speeded up its drive to send six accused abductors of August Luer, Alton banker, to the electric chair.

Swift prosecution was promised by New York officials for five men and two women suspects in the O'Connell kidnaping. Five murders and numerous bank robberies also are charged to this group.

Oklahoma City, Sept. 21 (AP).—A purported death threat by George Kelly, fugitive kidnaper, against defendants who "talked" and Government witnesses caused a sensation here today.

Kelly, who has defied capture, in a letter, authenticated with finger prints, threatened to murder the Urschel family. He was reported to have appeared last night at a farm near Stratford, Okla., and made his latest defiant gesture.

Fred Coleman, son of the elderly T. M. Coleman, owner of the farm which was a hangout for the Urschel kidnapers, told Federal Judge Edgar S. Vaught that Kelly had threatened to kill members of the Coleman family and also R. G. Shannon, his wife and son, Armon Shannon, defendants in the trial.

Attorney General Cummings in Washington declared it was only a matter of time until Kelly would be captured. District Attorney Herbert K. Hyde, whose family has been threatened, expressed belief yesterday that Kelly was in Oklahoma City.

Through a purported statement from Mrs. Shannon the prosecution directly linked Harvey Bailey, notorious cutlaw and alleged brains of the kidnaping plot, with the actual imprisonment of Urschel. Mrs. Shannon was quoted as saying Bailey was at the Texas farm while the oil man was held.

Mexican Isle Silenced After Report of Gale

Mexico City, Sept. 21 (AP).—The National Observatory said tonight that communications with the island of Cozumel, off the coast of Quintana Roo, were interrupted just following upon reports that a tropical storm was approaching Yucatan from the northeast.

The disturbance was expected to be near Merida in the morning.

Former Woman College Dean Feared Drowned

Lake Placid, N. Y., Sept. 21 (AP).—Missing since early this afternoon, Mrs. Mabel Smith Douglas, former dean of the New Jersey College for Women, was believed by State police tonight to have been drowned in Lake Placid.

A rowboat from Onondaga camp, which she owns, was found empty near Pulpit Rock, one of the deepest parts of the lake.

Davis Moves to Exclude 1930 Lottery Evidence

New York, Sept. 21 (AP).—Federal Judge Johnson Hayes, of North Carolina, reserved decision today after hearing arguments to exclude all 1930 lottery evidence from the second trial of Senator James J. Davis.

The trial adjourned over the Jewish holidays until Monday.

League Guards Hitler Envoys

Peace of Europe Believed to Hinge on Geneva Arms Parley.

Geneva, Sept. 21 (AP).—Political tension existing in Europe was emphasized today as Swiss detectives from many cities began mobilizing to reinforce Geneva police for the opening tomorrow of the League of Nations assembly and council meetings and the disarmament conference.

The purpose was said to be primarily to protect lives of German delegates.

Opening of sessions will begin a period of intense activity in the league. That the peace of Europe is the stake of negotiations was the view tonight.

On one side are France and allied nations apparently ready to limit but not to reduce armaments, at least prior to termination of the period of rigid control of existing armaments which France has proposed.

On the other side is what is called an awakened, fiercely nationalized, Hitlerized Germany, seemingly determined to insist on eventual equality of armaments and emancipation from military restrictions of the Treaty of Versailles.

Couple Fly Sea To Wed in U. S.

Plane Brings Eloping Pair From Haiti to Florida.

Miami, Fla., Sept. 21 (AP).—An international elopment by airplane was recorded late today when a young couple arrived here from Port au Prince, Haiti, and then proceeded to Fort Lauderdale, where the wedding ceremony was performed.

The bride was Miss Eulalie Joiner, of Charleston, S. C., daughter of a United States Navy officer stationed in the Haitian capital.

She was married to William G. Eldredge, manager for Pan American Airways at Port au Prince.

Plane From Liner Fails to Arrive

Catapulted From Bremen, Craft Long Overdue.

Southampton, England, Sept. 21 (AP).—Anxiety was occasioned here tonight by the nonarrival of a seaplane catapulted from the liner Bremen shortly before noon, 550 miles west of here.

The seaplane, carrying mail, was due at 7 p. m., but was unsighted at 11 p. m.

Fifteen minutes after arrival time here, a wireless report was received stating the plane was south of the Isle of Wight running out of gasoline. Nothing was heard since.

Bank Bandits Kill Policeman

Rob Federal Reserve Messengers of Funds in Chicago Loop.

Chicago, Sept. 22 (AP).—Five desperadoes held up and robbed two Federal Reserve Bank messengers of three or four bags of currency early today and a few minutes later shot and killed a policeman while making their escape.

The robbery occurred on the north side of Jackson boulevard, in the Loop district, between Clark and La Salle streets, and authorities were unable to estimate the loss.

The victims told police the men were masked and carried machine guns. They drove up beside the messengers in an automobile. They abandoned their car and loaded the money into a second automobile.

Eastern Lines Agree To Basic Fare Slash

New York, Sept. 21 (AP).—The Herald Tribune says presidents of the Eastern railroads agreed today to reduce the basic passenger fare to 2 cents a mile for round trip and 3 cents a mile for one-way tickets, together with elimination of surcharges.

The rates, applicable in all Eastern territory except New England, were said to be subject to modification at a general meeting of representatives of all railroads, but they will go into effect in November, it is reported.

Japan Would Enlarge Army.

Tokyo, Sept. 21 (AP).—Military authorities are seeking reestablishment of four army divisions eliminated in 1925. This would make a total of 21 divisions in the Japanese army.

Summary of Today's Issue

	Pages
"Along the Potomac"	6
Comics	18
Classified Advertisements	11, 20, 21
Culbertson on Bridge	19
Editorials	6
Fashion News	9
Federal Diary	4
Financial News	11, 12, 13
Legal Record	19
Radio News and Programs	10
Society	8
Sports	15, 16, 17
Stage and Screen	14
Suburban News	5
Women's Activities	9

Business Split On Price Plan In Retail Code

Puts Control in Hands of Small Corner Stores, Is Charge.

(Associated Press.)

Recovery Administrator Hugh S. Johnson yesterday began preliminary study of retail and drug codes to the accompaniment of protests and indorsements from business.

Harry Van Horn, president of the National Association of Better Business Bureaus, urged approval of the code as submitted.

E. M. Schnadig, president of the Mail Order Association of America, said provision that merchants must sell at 10 per cent above the highest wholesale price paid by any store in each marketing area means the price level would be controlled by corner stores buying in smallest quantities.

Namm Explains Aims.

B. H. Namm, of the Namm store of Brooklyn, N. Y., chairman of the committee on unfair practices representing six national retail associations, including dry goods, mail order, shoe, clothiers and furnishers, hardware and furniture said:

"The fair-practice provisions we ask to have approved will go far toward curbing these primary evils after specifying predatory price cutting by competitors and general and continuous underselling claims by competitors as among the primary evils.

"There are in addition many secondary evils still to be curbed. The stop-loss paragraph (limiting the sale of goods to invoice cost plus 10 per cent, partly to cover labor costs) is certainly not price fixing, as has been claimed. As Judge Rosenman has stated, this paragraph is merely intended to stop 'commercial suicide' in much the same manner as we now limit the use of deadly weapons in social life. The paragraph barring general underselling claims is not oppressive.

General Benefit Foreseen.

"There is nothing in these fair-practice provisions that will destroy fair competition among retailers. There is nothing in these provisions that will not benefit labor, which suffers greatly from destructive price wars. There is nothing in these provisions that will not benefit the consumer because there never has been and never will be any ultimate gain to anyone from buying merchandise at a low price when that price involves a loss to the distributor, manufacturer and workers involved.

"The retailers of the country are ready and eager to go forward under the new deal. They understand and approve the spirit and purpose of the N. R. A. They are glad to have the Government as a silent partner. They welcome the consumer point of view. As soon as their code is signed, they will employ more people, buy more goods, and start paying income taxes again."

Sheet, Tube Chief Dies in Youngstown

James A. Campbell Rites Set for Saturday.

Youngstown, Ohio, Sept. 21 (AP).—Private funeral services will be held Saturday afternoon for James A. Campbell, chairman emeritus of the Youngstown Sheet & Tube Co., who died suddenly last night at his home here.

The body of the man who built Sheet & Tube from a small struggling firm to the third largest steel mill in the country, will lie in state Friday evening and Saturday morning.

Appraisal of the Campbell holdings, showing an estimated value of $270,527, was filed September 5.

Colonial Historian Dies at N. C. Home

Raleigh, N. C., Sept. 21 (AP).—Marshall De Lancey Haywood, 62, for many years marshal of the North Carolina Supreme Court and authority on the colonial history of North Carolina, died at his home here after an illness of three years.

Surviving are the widow, who was Miss Martha Hawkins Bailey, jr., of Tallahassee, and one child, Marshall De Lancey, jr.

Loyal Cuba Troops Clash With Rebels

Continued from Page 1.

that he resign, delivered earlier this week.

Col. Fulgencio Batista, chief of staff of the army, said Juan Blas Hernandez, rebel leader in Camaguey Province, was ready to surrender. Other sources said the veteran revolutionary was stronger than ever.

Rafael Viera, chief of police at Moron, arrested with 20 of his men after Blas left that city for the field, was brought to the Capital this morning and jailed in Cabana Fortress. He said Blas had nearly 2,000 followers.

Report Two Men Killed.

No violence was reported here outside of scattered shooting, but 2 men were killed, 2 wounded, and 51 arrested at the nearby town of Marianao, where a mob attacked the house of Jose Emilio Obregon, son-in-law of Machado. The mob was repulsed by rural guards.

Newspaper proprietors, called to the palace by President Grau, promised to continue publication until Saturday. No morning newspapers appeared due to a strike over wage scales.

Batista announced the 500 army officers, ousted by the uprising which raised him from the rank of a sergeant, would be allowed food supplies if they need them. The officers still were barricaded in the National Hotel.

Riches in Rare Stamps Found In National Savings Vaults

Collection Begun in 1847 by Postmaster of Culpeper, Va.

Regarded by philetalists as one of the greatest stamp finds in a generation, a collection, the identity of the owner of which has not yet been revealed, has been brought out of the vaults of the National Savings & Trust Co.

Charles Kohen, 716 Seventeenth street northwest, acting as agent for the undisclosed owner, estimated the value of the collection would run into hundreds of thousands of dollars.

Begun in 1847 by a postmaster of Culpeper County, the collection was gradually expanded by the collector until his death in the last quarter of the last century. A grandson of the Virginia postmaster acquired the collection in 1886 and added to it intermittently. But, since 1904, the date of the last stamps added, the collection had lain undisturbed and forgotten.

$50,000 Worth on 2 Pages.

Page one of the volume of early U. S. stamps contains 43 of every known variety, type and shade of the 1847, Franklin, 1-cent blue, topped at the head of the page with an unknown 1845, New York, head of Washington, 5-cent black on white paper. Carefully boxed in tiny cellophane envelopes are three of the rarest shade of the 1-cent, valued at $5,000 each. The second page contains such items as the 5-cent Washington, black on white of '47; three of the 10-cent black on white, six of the Franklin 5-cent brown, both used and unused; the entire 1851 Washington series in all shades and types, including 11 of the 3-cent, and three of the 5-cent, one of which was purchased in the Stanley Gibbons sale in London in 1870, for £300.

These two pages of stamps catalogue at near $50,000.

The 1857 series is represented in entirety, with three of the famous 90-cent Washingtons, valued at $1,000 each, and another, unknown variety, an imperforate black on white paper. There are 18 perforated and unused, representing all types complete, valued at from $30 to $300 each. The 1857-60 series is complete in all types, with the 3-cent Washington in blocks of four, used and unused. The 24-cent steel gray is a perfect specimen.

Other Rare Stamps Seen.

Then there is the 1861 series, from the Franklin, indigo blue ($3,000) to the 90-cent, including the 12-cent, valued at $7,000. All types, shades, and sizes of the perforated 1857-60, 1861, singles and in blocks, are here, and the valuation of this series is about $25,000. One page of '61's, containing 29 rare and unknown shades, perforated, including a pair of the famouse pink 3-cent, represents an inestimable value.

There is a page of proofs of August, 1861, on gold-beater's skin, and there is a complete set of 1867 specimen stamps. The 1867's are complete from 1 cent to 90 cents, with the rare 30-cent yellow, perforate, with entire grill, valued at $2,500.

There are the three almost unique inverted 15-cent, 24-cent and 30-cent of 1869, unused, valued at $15,250 for the three. The 1869 series, picturesque, likewise, is complete in regular form. The 1870-71, used, unused, without grill, is perfect and complete in all shades, and in blocks of two, three, and four.

The departmental stamps are complete—with Agriculture, Interior, Justice, Executive, Postoffice, State, Navy (including the rare green 2-cent error), and all the others. The postage dues are complete, from the first issue to 1904; all the newspaper and periodical stamps, including the scarce 5-cent blue, are there in all issues, unused. The rare dispatch stamps and official seals of Postoffice; documentary, private issues of mail stamps of the beginnings of our postal system; the provisional issues.

Perfect Confederate Issues.

There are the most perfect Confederate stamps, in blocks of nine, including the rare "Ten," in all shades, used and unused.

This one volume alone, with its every issue apparently complete in every shade, variety and type, perforate and imperforate, where both exist, used and unused, would have a catalogue value of well over $100,000, Mr. Kohen said.

The second volume, containing hundreds of rare covers, many entirely unknown, would add another $25,000 to the value of this almost unique collection of philatelic rarities. Blood's Penny Post, 1858's, Boyd's City Express, Hussey's S. M. Post of N. Y.—these are represented with several covers bearing these firms' postmarks. All the rarest issues of stamps from 1847 are here on perfect covers. The 1860 12-cent black, cut crosswise to pass for 6 cents, valued at $1,000, is here, as are the 24-cent and 90-cent of '69—in fact, all the '69 issue is complete on covers. Items of human interest, also; a letter from a Civil War prisoner at Elmira, N. Y., to his wife, with the oval censor's stamp—"Prisoner's Letter Examined"—across its front.

Accurate estimate of the number of individual items in this vast collection has not been made, nor its probable value. Only two of the volumes in the entire lot have been seen by the agent, but he is enthusiastic in declaring it to be one of the greatest stamp finds of a generation.

Farley Agrees To Ride Graf With Eckener

Commander Leaves City to Complete Plans for Chicago Trip.

Dr. Hugo Eckener, ruddy, grizzled commander of the Graf Zeppelin, left Washington by train at midnight for Akron, Ohio, to complete arrangements for using the naval mooring mast there in his projected flight to the World's Fair at Chicago next month.

Arrangements have been made to use the mooring masts at Miami, Fla., and at Chicago. En route to Chicago Dr. Eckner will carry as a passenger Postmaster General Farley, who yesterday gave his tentative promise to make the trip.

Dr. Eckener's journey will be over the regular route from Friedrichshafen to Berlin, from Berlin to Seville, in Andalusian Spain; from Seville to Pernambuco, Brail. Then he will return by way of Miami and Akron to Chicago. From Chicago the Graf will take the southern route back to Seville.

Farley said he contemplated a trip to Texas from October 17 to 23 and this would prevent making the entire American trip with Dr. Eckener.

When Dr. Eckener was asked what old friends he had visited, he replied: "I laid a wreath on the grave of Admiral Moffett. On it I wrote, 'To my dear old friend, Admiral William Moffett, a great fighter for our cause."

Dr. Eckener plans to arrive at Miami October 23, leave for Akron next, day, and go on to Chicago between October 25 and 28.

All NRA Moves Called Legal

R. Walton Moore Declares Constitution Is Not Being Violated.

Denying the Constitution is being disregarded in the national recovery program, R. Walton Moore, new Assistant Secretary of State, yesterday told the Alexandria Kiwanis Club that "all the powers the President exercises are conferred by Congress, and the action of Congress has not had any judicial criticism or condemnation."

Much has been done for which no precedent can be found, but that does not mean the Constitution is violated, he said, adding:

"Those who framed the Constitution knew the outline they provided would necessarily have to be filled in to take care of the varying needs of the future which it was impossible for them to foresee. This is exactly what is happening now."

Virginians, and particularly Alexandrians, should feel a deeper interest in the Constitution, said Mr. Moore, than other people, for it was a Virginian and an Alexandrian, George Washington, who determined to link the colonies together.

Sleeping Sickness Drop Shows Epidemic Waning

St. Louis, Sept. 21 (AP).—The St. Louis Health Department today published records indicating the encephalitis epidemic has declined 35 per cent in St. Louis and 50 per cent in St. Louis County this week.

Dr. Joseph Bredeck, health commissioner, said the epidemic will be over by the middle of October.

Du Pont, in Glider, Soars 1.22 Miles

Continued from Page 1.

at Detrick airport, summer training field of the Maryland National Guard Aviation Corp.

He maintained an average cruising altitude of 3,000 feet and at no time was lower than 1,200 feet above the mountain range. His maximum altitude was 5,000 feet.

A prevailing westerly wind aided him.

Time Saver!

Salesmen Submit Code to Require Buyers to Be Punctual.

(Associated Press.)

Traveling salesmen, believing they have been losing a lot of time unnecessarily, want the NRA to approve a code for them requiring purchasing agents to keep their appointments right on the dot.

The proposed code for salesmen in all industries was presented yesterday to the NRA by J. G. Daly and E. W. Dillon, representing the United Commercial Travelers.

It provides a minimum wage of $150 a month for senior and $100 for junior salesmen.

Newspapers To Push Code Contest Today

NRA Ends Hearings on 21 Charters of Other Branches of Field.

(Associated Press.)

Preparing for a spirited set-to today between employers and organized labor, so far unable to agree on a code for daily newspapers, the NRA yesterday pushed to a conclusion its hearings on 21 recovery charters submitted for other branches of publishing and printing industries.

As public study of the periodical publishers' code neared an end, Elisha Hanson, general counsel for the American Newspaper Publishers Association, expressed the opinion that all newspapers should be under that organization's agreement.

He said "newspapers don't have to come in under any code."

Hanson declared the 1,200 newspapers represented by the A. N. P. A. could do no better than offer workmen an average 40-hour week over a six months period with a maximum of 44 hours.

He gave no indication of a change in the provision exempting reporters from the maximum hours. Groups of newspaper writers planned to ask shorter hours.

Organized labor promised an even stiffer disagreement.

Air Pilot Crashes Twice in Two Days

Unhurt First Time, Gets Broken Leg in Second.

Thomas B. Hoy, Eastern Air Transport pilot, yesterday crashed for the second time in two days.

Hoy, unhurt Wednesday, yesterday suffered a broken leg when the plane on which he was co-pilot with Glen MacDonald, Elizabeth, N. J., cracked up at Newark. MacDonald suffered serious head and shoulder injuries. None of the 14 passengers, bound for Washington, was hurt.

The day previous Hoy planted a trimotored plane in a melon patch, in Maryland, on the Washington-New York run. Flying alone, he put out a fire, repaired the motors and continued to Washington.

Streamline Trains Threaten Old Cars

New York, Sept. 21 (AP).—Successful operation of the new streamlined trains under construction for the Union Pacific will mean "practically a scrapping of our entire equipment," A. H. Shaw, general passenger agent of the Pennsylvania lines, said today.

"The Union Pacific, pioneering in lightweight, streamlined trains," Shaw said, "is being watched by every other railroad in America."

Soft-Coal Mines Contract Unions

Continued from Page 1.

negotiated in the history of collective bargaining in the United States. Its sponsors believe it marks the beginning of a new era in the task of stabilizing and modernizing the economic processes of this basic industry.

"The consummation of this agreement has been made possible through the functioning of the machinery of the National Recovery Administration and by reason of the earnestness and unselfish diligence of all the representatives of the coal industry, who for months past, almost without ceasing, have worked for the attainment of this objective.

Basic Rates in Effect.

"The agreement was negotiated under the direction of the President in conformity with section 7 (b) of the recovery act, and its sponsors, in submitting it for approval, commend it not only to the President but to the people of the United States."

The rates for pick mining are from 56 to 70 cents per ton; for machine loading from 33 to 52 cents per ton; for short-wall machine cutting from 5.6 to 8 cents per ton.

The management of the mine, the contract stipulates, "the direction of the working force and the right to hire and discharge are vested exclusively in the operator, and the United Mine Workers of America shall not abridge these rights."

Arbitration Plan.

The contract provides election of a committee of three workers at each mine to adjust disputes between mine workers and management. Should mine committees fail to settle a dispute it is to be presented to a board of four, two designated by workers and two by operators. Should this board fail it will then be placed in the hands of an umpire designated by the board, or, in case the board is unable to agree on an umpire, by the recovery administrator. The decision of the umpire in any event shall be final.

Famous Circus Queen Is Sued for Divorce

Watseka, Ill., Sept. 21 (AP).—Frank W. Braden, advertising representative of Ringling Brothers Circus, started suit today for divorce from the former Beatrice Louise Ward, known as one of the Flying Wards.

New York Visited By British Cruiser

New York, Sept. 21 (AP).—The British naval cruiser Norfolk, carrying Vice Admiral R. A. R. Plunkett-Erule-Erle-Drax, commander in chief of his majesty's American-West Indies Naval Station, arrived in New York harbor today for a week's visit.

Maj. Alvin C. Sendeford, a member of Maj. Gen. Dennis E. Nolan's staff at Governors Island, was assigned to be the vice admiral's aid.

Dr. John Staige Davis Dies in Charlottesville

Charlottesville, Va., Sept. 21 (Spl.).—Dr. John Staige Davis, professor of the practice of medicine at the University of Virginia more than 30 years, died at his home at the university last night. He had been an invalid since November, 1927, when he suffered a stroke of paralysis.

Dr. Davis was born in Charlottesville in 1856, a son of Dr. John Staige and Elizabeth Hill Davis, and grandson of John Andrew Gardiner Davis, professor of law in the University of Virginia, killed in a riot of students in 1840, when he was chairman of the faculty.

Mint Speeds Design Of Roosevelt Medal

Design for the President Roosevelt medal is nearly completed, and production will start at the Philadelphia Mint within a few weeks, it was disclosed yesterday by the Director of the Mint.

The medal is one of a series of the Presidents. It is of bronze, 3 inches in diameter, and will sell for a dollar. It bears a profile of the President.

Fight Launched On High School Tuition Plans

Parents-Teachers Board Fears Trend Menaces Education in U. S.

Deploring purported efforts to "put high-school education on a tuition basis," the board of managers of the Congress of Parents and Teachers, concluding its sessions here, last night adopted a resolution urging members to help provide "free and full educational opportunity."

Mrs. Hugh Bradford, Sacramento, Calif., president, and Miss Charl O. Williams, of Washington, asserted that State superintendents already faced possibility of tuition charges for all high-school pupils. Both advocated Federal relief.

Mrs. Williams presented plans for a study of educational financing methods by members of the congress throughout the country. She said she saw widespread need for such knowledge of the subject.

The congress will meet next year, from May 13 to May 19, in Des Moines, Iowa.

U. S. to Aid Needy With $75,000,000

Continued from Page 1.

has been negotiating for sale of wheat and cotton abroad.

The President made it clear that he desires departments concerned expedite in every possible way their combined attack on the food surplus and hunger problems.

Secretary Wallace and Harry Hopkins, Federal relief administrator, are in Chicago and early moves by them are in prospect.

Text of Statement.

The text of the White House statement follows:

"The President today announced a program to help correct one of the most flagrant maladjustments of American economic well-being. Through his action much of the oversupply of important foodstuffs and staples will be placed in the hands of destitute unemployed who are living on the short shrift of public unemployment relief.

"Following conferences with Secretary of Agriculture Henry A. Wallace, George N. Peek, agricultural adjustment administrator, and Harry L. Hopkins, Federal emergency relief administrator, the President announced the Agricultural Adjustment Administration is preparing to make further purchases of surpluses for distribution by the Federal Emergency Relief Administration to the unemployed in the various States.

Supplements Pork.

"The announcement followed the recent allocation by Mr. Hopkins of 100,000,000 pounds of cured pork, which had been processed recently from millions of hogs purchased from surpluses by the Agricultural Adjustment Administration. The meat will go to the various State relief administrations for distribution to the unemployed on their relief rolls.

"Additional products under consideration for similar handling include, among others, beef, dairy and poultry products, and products of cotton and cottonseed.

"There are approximately 3,500,000 families on relief rolls throughout the country. It is known that even with recent improvements in relief administration resulting in higher standards of relief, the amounts of food and clothing given the destitute are still inadequate.

Markets Glutted.

"On the other hand, in large part, because these millions of potential consumers are not able to purchase a normal amount of commodities, huge surpluses of basic food products are glutting the markets and making their production unprofitable to farmers.

"By using funds of the Agricultural Adjustment Administration, supplemented by those of the Federal Emergency Relief Administration, and the Nation-wide network of State and local relief administrations for distribution, a real effort to bridge the gap between supplies and consumption will be made. In this way two major objectives of the recovery program will be promoted—feeding and clothing the unemployed more adequately and hastening the agricultural recovery.

"It was emphasized that the commodities given the unemployed will be in addition to amounts they are now receiving, wherever they are now inadequate, for the purpose of giving them reasonable standards of sustenance. They will add to and not replace items of relief already provided.

Safeguards Planned.

"In removing the surpluses from the market, carefully applied safeguards will forestall any disturbance of the regular channels of production, processing and distribution.

"The President said he considered the program arranged between the Agricultural Adjustment Administration and the Federal Emergency Relief Administration one of the most direct blows at the economic paradox which had choked farms with an abundance of farm produce while many of the unemployed have gone hungry. He has directed the departments concerned to expedite in every possible way their combined attack on the food-surplus and hunger problems.

"While this joint effort is being made to increase domestic consumption of surplus farm products, the Agricultural Adjustment Administration will intensify its program of preventing accumulation of farm surpluses so great they can not be consumed, but result only in ruinous prices to farmers, destroying purchasing power and aggravating rural and urban distress."

Byrd Stamp Approved.

President Roosevelt approved the design for a stamp commemorating the second expedition of Rear Admiral Richard E. Byrd, retired, to the Antarctic, to start next week, according to the Associated Press.

Drop!

Depression Cuts Visitors to Mount Vernon.

Even historic Mount Vernon is not immune to depression.

Figures released yesterday by the Alexandria Chamber of Commerce show a decline of 73,000 summer visitors at the national shrine.

From May to August, inclusive, 1931, there were 230,122 visitors; for the same months in 1932 there were 239,099, while this year showed only 166,000. The chamber blamed hard times.

Mrs. Glass, Ill 3 Years, Dies In Home Here

Wife of Mediation Board Member to Be Buried in Montgomery, Ala.

Funeral services for Mrs. Mattie Byrd Purnell Glass, wife of Frank P. Glass, member of the United States Board of Mediation and prominent Southern publisher, who died at her apartment in the Wardman Park Hotel yesterday, will be held tomorrow in Montgomery, Ala. Mrs. Glass will be buried in the family plot there.

Descended on her mother's side from the Byrd family, Mrs. Glass was born in 1860. Her father was a member of the Purnell family, of the Eastern Shore of Maryland. She had been ill three years.

Married in 1884, she and Mr. Glass would have celebrated their golden wedding anniversary next April. They moved to Washington in July, when President Roosevelt appointed Glass to the Mediation Board.

Besides her husband, Mrs. Glass leaves three sons, Frank P. Glass, jr., secretary to his father here; John P. Glass, of Montgomery, and Dr. H. B. Glass, of Baltimore. She also leaves three daughters.

Handcuffs Needed For Spencer Tracy

Actor Arrested Trying to Start Another's Car.

Los Angeles, Sept. 21 (U.P.).—Spencer Tracy, movie actor, was arrested today while trying to start an automobile belonging to "Skeets" Gallagher, actor.

He was so belligerent he had to be handcuffed to take him to jail. Later he was released on $20 bail.

Mrs. Redman's Funeral Will Be Held Today

Last rites for Mrs. Travenia Redman, 72, for many years a resident of Washington, who died at the home of her daughter, Mrs. D. William Yeabower, 911 Farragut street, will be held at 2 p. m. today. She will be buried in Congressional Cemetery.

A native of Virginia, Mrs. Redman was the widow of George F. Redman. She leaves a son, George F. Redman, and five daughters, Misses Myrtle and Georgia Redman, and Mrs. Yeablower, Mrs. I. C. Gessford and Mrs. P. J. Moore.

SPECIAL NOTICES

SPECIAL RETURN-LOAD RATES ON FULL and part loads to all points within 1,000 miles; padded vans; guaranteed service; local movings also. Phone NA. 1460. NATL. DEL. ASSOC., INC., 1317 N. Y. ave.

PRIVATE SECRETARIES
Earn real money—Girls in demand
New Fall Classes NOW Starting. Courses 3-9 mos. Gregg and Boyd shorthand. Secretarial and Jr. Accountancy subjects. Position guaranteed graduates. Inquire now.
BOYD BUSINESS UNIVERSITY.
1333 F ST. NW. Nat. 9346.

Camalier & Buckley
Equestrian
Riding Equipment

FINE English Custom-built Boots—ready to put on.
It will probably surprise some to learn that we claim a better fit and quality in 60 hours than can be had from measurements in 60 days.

Women's, 45.00
Men's, 47.50

English
Riding Gloves

Strong, Hand-Sewn
7.50

Camalier & Buckley
Fine Leathers

1141 Connecticut Avenue
2 doors above The Mayflower
Expert Repairing

Hickey-Freeman CUSTOMIZED CLOTHES

BUSINESS IS GOOD

No wonder our business is good! . . . HICKEY-FREEMAN went their best former efforts one better this season, and the new Double-Breasted Brown suits that just arrived—well, we think they will make things hum even faster.

$55

Goldheim's
Apparel for Gentlemen . . . Established 1875
1409 H Street N.W. NAtional 1409

IT PAYS TO BUY
Nettleton
SHOES AT
$8.50

And that's even more true in these days of quality-shading than ever before! Nettletons at eight-fifty will prove to be the best shoe investment you can make!

Nettleton Shoes, $8.50 to $20.00

RICH'S
F ST. AT TENTH

TRY THE PENCIL TEST

LOW FARE EXCURSIONS

Destination	Round Trip Fare	Dates and particulars
CHICAGO	$23.00	Daily—Limit 9 days (Good in Coaches only)
	$23.00	Tues. & Sat.—Limit 10 days (Reduced Pullman Fare)
NEW YORK Newark, Elizabeth, Plainfield	$3.50	SUNDAY, SEPT. 24 Lv. Washington 12:01 A. M. and 7:55 A. M.
YOUNGSTOWN AKRON-CLEVELAND	$7.25 $8.25	Saturday, Sept. 23 Lv. Washington 3:00 P. M.
BALTIMORE	$1.25 Saturdays and Sundays	$1.50 Daily—Good for 3 days

ALSO LOW WEEK-END FARES TO ALL POINTS
On Friday noon to Sunday noon. Return to Monday midnight

For Details, Ask Agents or Phone Dis. 3300 or NAt. 7870.
TRAVEL BY TRAIN—QUICKLY—SAFELY—COMFORTABLY.

BALTIMORE & OHIO

THIS is the Ideal Time to Visit the World's Fair
and an ideal way to go, is on the

Only completely AIR-CONDITIONED Train to CHICAGO
The CAPITOL LIMITED

You feel refreshed the very minute you step aboard The Capitol Limited—no matter what the weather. You breathe pure, fresh, clean air—free of dust, dirt or other impurities. No opening or closing of windows to "cool off" or "warm up". The temperature is always even and comfortable—no drafts—no excess humidity.

Science is the weatherman on the air-conditioned Capitol Limited—to make your trip to and from the World's Fair a journey you'll long remember. And when you reach Chicago, you are ready for the sightseeing thrill of a lifetime—completely rested and eager to go!

Lv. Washington . . . . 4:15 p. m.
Ar. Chicago . . . . . 8:45 a. m.

SPECIAL LOW WORLD'S FAIR RATES
Go now—at bargain fares and reduced Pullman rates. For details, consult any B & O Ticket Agent.

Air-Conditioned Service to Philadelphia and New York
All principal trains are fully air-conditioned. All other day trains carry air-conditioned Parlor cars, Dining cars or Coaches.

Air-conditioned Service to Cincinnati, Louisville and St. Louis
The National Limited—completely air-conditioned. Sunroom - Observation and Club cars. Dining cars and Sleepers. Comfortable, clean and quiet.

Also air-conditioned Parlor car and Coach to Pittsburgh and air-conditioned Coach Service to Chicago.
No Extra Fare on Any Train

D. L. MOORMAN, Asst. General Passenger Agent
15th & H Sts., N. W.—Phone District 3100

BALTIMORE & OHIO

Martin Named Commander of Grand Army

Old Soldiers at St. Paul Vote to Meet Next in Rochester, N. Y.

St. Paul, Sept. 21 (AP).—For the first time in history a Civil War veteran tonight wore two badges emblematic of commander in chief of the Grand Army of the Republic.

The second one was pinned on the breast of Russell C. Martin, 86, of Los Angeles, elected to the highest office in the G. A. R., at its sixty-seventh annual ntaional encampment, which ends tomorrow.

He was given the first badge of commander earlier this year when he succeeded to that post upon the death of William P. Wright, of Chicago.

Name Other Officers.

Thomas H. Peacock, of Minneapolis, was elected senior vice commander, and E. H. Lincoln, of Pittsfield, Mass., junior vice commander. Dr. A. B. Garrett, of Gallipdlis, Ohio, was named surgeon general, and the Rev. J. King Gibson, of Dayton, Ohio, chaplain in chief.

Commander Martin appointed D. B. Walcott, of Los Angeles, adjutant general; S. R. Town, of Philadelphia, quartermaster general, and James W. Willett, of Tama, Iowa, judge advocate general.

Before electing officers the veterans picked Rochester, N. Y., for the 1934 reunion.

Women Elect Officers.

The National Woman's Relief Corps elected the following slate: Mrs. S. J. Miller, Monticello, Ill., secretary; Mrs. M. M. Troutner, Marshalltown, Iowa, inspector; Miss Kate Raynor, Toledo, counselor; Mrs. Mary E. Page, Minot, N. Dak., instituting and installing officer; Mrs. Annie Poole Atwood, Wollaston, Mass., patriotic instructor; Mrs. J. M. Sanders, Scranton, Pa., press correspondent, and Mrs. M. D. Monahan, Peekskill, N. Y., senior aide.

Mrs. May G. Lincoln, Aurora, Ill., Tuesday was elected national president of the Woman's Relief Corps.

Iowa Farmers Rap Wallace

Resignation Is Demanded; Secretary Made "Goat," Says Defender.

Des Moines, Iowa, Sept. 21 (AP).—Resolution demanding resignation of Secretary of Agriculture Wallace was passed today by the Farmers Union of Iowa.

A short time later Senator Louis J. Murphy told the convention Wallace "is being made the 'goat' for things for which he is in no wise responsible."

The things Murphy indicated Wallace is not responsible for include rising prices of commodities the farmer buys without proportionate increase in the value of those he sells.

The convention voted in favor of inflation, with which Wallace has declared himself sympathetic.

Inflation has been one of the dominant notes in the convention, Glenn B. Miller, president, having declared that unless the dollar is inflated a farm strike would be declared to "overshadow anything ever seen before."

Naval Aid Detailed Here by Germany

Hitler Fills Post for First Time Since War.

Germany's first naval attache to serve at Washington since the World War, Capt. Witthoeft, was appointed yesterday by the Hitler government, according to an Associated Press dispatch.

Last April the German embassy received its first military attache since the war, Maj. Gen. Friedrich von Boetticher.

Officials at the embassy explained there had been no necessity for military and naval attaches previously, as Germany had such a small army and navy. They could assign no reason why the vacancies should now be filled, though they said the same procedure is being followed at other German embassies.

Broker, in Financial Straits, Hangs Self

Chicago, Sept. 21 (AP).—A coroner's jury decided today that Edward Jewell, 58, former wealthy New York investment broker, committed suicide while despondent over financial matters.

Jewell hanged himself in a garage at the home of his sister, Mrs. Edith Saunders.

Sargent, Coolidge's Aid, Recovering From Knife

Rutland, Vt., Sept. 21 (AP).—John G. Sargent, of Ludlow, U. S. Attorney General under President Coolidge, today was making satisfactory recovery from an operation for a gall bladder ailment at the Rutland Hospital.

The operation was performed Monday.

Wife Sues Lieut. Stone.

Reno, Nev., Sept. 21 (AP).—Lieut. Raymond Stone, jr., stationed at West Point, was sued for divorce on grounds of cruelty here today by Mrs. Anne Wesson Stone, who is socially prominent in New York. The Stones, married in Washington, D. C., June 27, 1925, have two children.

Honduras Fears Floods.

Tegucigalpa, Honduras, Sept. 21 (AP).—Heavy rains in the eastern and northern parts of the republic are continuing, and residents there greatly fear devastating floods.

Plan to End Potomac Pollution

Post Staff Photo.

Three prominent sanitary engineers recently chosen by the District Commissioners to make a study of sewage disposal here began their work with a conference with J. B. Gordon, District Sanitary Engineer. Seated at the desk is Harrison P. Eddy, of Boston. Standing are, left to right—John H. Gregory, of Baltimore; Mr. Gordon and Samuel A. Greeley, of Chicago.

Peggy Landon Sees Kidnaping As "Lot of Fun"

Kansas Governor's Girl Under Heavy Guard After Threat.

Topeka, Kans., Sept. 21 (AP).—The family of Alf M. Landon, Governor of Kansas, remained under heavy guard today after Landon revealed that his 16-year-old daughter, Peggy Anne, had been marked for kidnaping in a plot to liberate members of the notorious Bailey-Underhill gang from the State penitentiary at Lansing.

Peggy Anne was nonchalant in the midst of precautions, such as placing a guard armed with riot guns about the governor's mansion.

"Oh, boy! Wouldn't that be a lot of fun," she said, when her father told her of the impending danger.

She Looks for Abductors.

Upon her return home when asked where she had been, she said: "Just riding around, looking for kidnapers, but no one paid any attention to me."

Since then she had been tarried by armed guards.

None of the plotters was named. Landon said 11 men, 6 of them long-term convicts, and a woman were in the group.

The information was relayed to the governor by a police officer from a long-term convict.

Underhill Suspected.

Harvey Bailey, leader with Wilbur Underhill in the escape of 11 convicts from the Kansas prison Memorial Day, is on trial at Oklahoma City for the $200,000 ransom kidnaping of Charles F. Urschel.

Underhill, still a fugitive, and three other escaped life termers at large are believed to have participated in the abortive plot.

Turks Detain Scotch Churchmen at Istanbul

Istanbul, Turkey, Sept. 21 (AP).—Dr. Kerr, Scottish pastor of the Dutch Reformed Chapel at Istanbul, arrived here today under police surveillance after he had been delayed at the frontier on his return from Europe.

Police detained him at Adrianople and ransacked his baggage.

Wiley Post Hurt As Plane Crashes

"Winnie Mae" Wrecked, Motor Fails in Take-Off.

Quincy, Ill., Sept. 21 (AP).—Wiley Post, noted flier, was injured today when his airplane, the Winnie Mae, in which he circled the world, crashed taking off.

It was the first major crack-up in Post's long career and occurred during a barnstorming tour.

A physician described the injuries as "painful but not serious." The plane was wrecked.

X-ray examinations showed no bones had been broken. The Winnie Mae's motor failed on the take-off and the plane crashed into a group of trees.

Madge Carr, Theater's Noted 'Mrs. Wiggs,' Dies

New York, Sept. 21 (AP).—Mrs. Madge Carr Cook, 77, who made an international reputation as an actress 30 years ago in the title role of the famous play, "Mrs. Wiggs of the Cabbage Patch," died today of pneumonia at the Syosset, Long Island, home of her daughter, Mrs. August Belmont.

Catholic Cathedral Burns; Loss $400,000

Valleyfield, Quebec., Sept. 21 (AP). Valleyfield Roman Catholic Cathedral burned tonight with an estimated loss of $400,000.

Shortly before midnight the steeple collapsed, setting fire to the convent of the Order of the Sisters of Jesus and Mary.

Gun Cache Found in Jail.

Michigan City, Ind., Sept. 21 (AP). Three Chicago gangsters serving 25-year terms for an Indiana bank robbery were in solitary confinement tonight as a result of the discovery of a three-gun cache inside the State penitentiary walls.

Clear!

Will Dated 1863 Filed to Settle Land Title.

To clear title to a piece of real estate here, a will written in Civil War times was filed in District Supreme Court yesterday. Its provisions have long since been carried out.

The will, signed by Benjamin Waters, of Alexandria, in 1863 was in the files of the Alexandria Circuit Court. A son, Thomas, was given several parcels of real estate, "also my colored man, Solomon." A daughter, Mary A. E. Zimmerman, was given "all the servants with the exception of Solomon."

Title to one of the parcels of real estate was involved.

Ferry Rivals Argue Plans

Views on Chesapeake Bay Service Clash Before Works Board.

Fate of the proposed new ferry service across Chesapeake Bay rests with the Public Works Administration, from which $425,000 must be obtained to help finance the project.

Final arguments on the application were heard yesterday by the administration's technical board of review. This was another step in the three-year battle between the Claiborne-Annapolis Ferry Co. and the proposed new company.

Contending the proposed service was unnecessary, Philip Perlman, Claiborne-Annapolis Ferry Co. attorney, said it would force his company to discontinue operation. He charged the ferry would merely supplement the Chesapeake Beach Railroad, which is now in debt in excess of $5,000,000. He asserted that if a proposed bridge is built across the bay it may render all ferry service unnecessary.

Thomas P. Littlepage, president of the Washington Chamber of Commerce, supporting the new ferry, said the service would give advantage by reducing the distance between Washington and the Eastern Shore by 40 miles. Interests of the applicant company were upheld by its attorney, Jonathan Gibson.

The new company asks a $425,000 loan to supplement $312,000 of private capital. Plans for the service have been approved by the Interstate Commerce Commission, the District Supreme Court, and the United States Supreme Court.

The Claiborne-Annapolis Ferry Co. operates two services, one from Annapolis to Claiborne and one from Annapolis to Matapeake.

Tammany Hall Decides To Stand by O'Brien

New York, Sept. 21 (AP).—In the face of intraparty strife and the threat of tacit indorsement by President Roosevelt of an independent mayorality candidate, Tammany Hall decided tonight to stand by Mayor John P. O'Brien as the Democratic party's nominee.

Conferences in Washington between the President and Postmaster General James A. Farley and Edward J. Flynn, Bronx leader, caused reports Joseph McKee or Grover A. Whalen might win approval of Mr. Roosevelt as an independent.

Hamilton Will Open Doors on Monday

Bank Directors Get Oath of Office Tomorrow.

Directors of the new Hamilton National Bank will meet tomorrow morning at 11 o'clock to receive the bank's charter and take oath of office. Application for charter was filed with the Treasury Department yesterday over the signatures of five stockholders.

The bank and its seven branches will open for business Monday morning at 8:30 o'clock.

Persons who have been operating unrestricted or ballee accounts in component banks are transferring these to the Hamilton. This is in response to a letter indicating that shortly after opening of the Hamilton conservators of its member banks will be instructed by the Treasury Department to close these accounts.

Embryo Radio Crooner Held In 2 Murders

Suspect in Jersey City Admits Guilt in Both Cases, Police Say.

Jersey City, N. J., Sept. 21 (U.P.).—Louis Kenneth Neu, 26, who hopes to become a radio crooner, tonight was being investigated as the confessed murderer of two men—one in New Orleans and one in Paterson, N. J.

Neu was arraigned today as a fugitive, while New Orleans and Paterson authorities sought his custody.

Neu admitted, according to Jersey City police, that he killed Lawrence N. Shead, manager of a Paterson motion picture house, with an electric iron.

The prisoner also confessed, police officials said, that he took Shead's automobile, drove to North Carolina, abandoned it, and proceeded to New Orleans by train and bus.

On September 17, he told police, he killed Sheffield Clark, a business man, in the Jung Hotel, in New Orleans. Jersey City police said apparently, robbery was the motive in both killings.

Paterson police were notified today the car belonging to Shead had been found in Charlotte, N. C., where Neu admitted he left it.

It was understood Neu would be turned over to Paterson authorities, who have warrants charging him with murder and larceny.

Col. Peak Honored At Testimonial Dinner

A testimonial dinner in honor of his appointment as superintendent of Lorton Reformatory was given Col. William L. Peak last night at the District Jail.

High officials of the District judiciary and the Metropolitan Police Department attended. Gus Cerimele, deputy U. S. Marshall, was host.

Bank Held Up, 12 Abducted

Victims Taken on Wild Ride by Ransom Bandits, Then Released.

Hays, Kans., Sept. 21 (AP).—Four machine gunners held up the Farmers State Bank here, abducted 12 persons for a wild flight southward in stolen motor cars and escaped across the Oklahoma line after freeing the last of their hostages near Holyrood, Kans., tonight.

While search by posses and an airplane was pushed, the robbers, who obtained only the cash outside the vault, changed swiftly from car to car, alternately adding to and subtracting from the list of the abducted.

A request for National Guards to join the pursuers was made to Gov. Alf M. Landon by A. J. Wiles, Ellis County attorney, who said the governor promised aid.

Eight hostages, including Miss Hilaria Schmidt, 22, bookkeeper, were marched out of the bank to the bandit car, being shot at by Prof. James Rouse, of Fort Hayes State College, from across the street.

Poland Confirmed As Balloon Victor

Officially Awarded Prize; U. S. Navy Second.

(Associated Press.)

The National Aeronautical Association yesterday officially awarded to Poland the 1933 internatonal balloon race, the James Gordon Bennett Trophy, and the right to hold the 1934 contest.

The United States Navy balloon won second place and the Goodyear IX third, on official calibration of barographs and checking of landing certificates. These confirmed unofficial results.

The official distances announced were: Poland, 846 miles; U. S. Navy, 776; Goodyear IX, 492; Germany, 251; Belgium, 229, and France, 155.

Delay in announcing official results of the race that began September 2 in Chicago was due to landing of the Polish and Goodyear balloons in dense Canadian forests.

Famed Skin Doctor Claimed by Death

Dr. Alfred Diehl Passes on in Buffalo, Aged 65.

Buffalo, N. Y., Sept. 21 (AP).—Dr. Alfred E. Diehl, 65, skin specialist of National reputation, died late yesterday.

Dr. Diehl was consulted by physicians throughout the country.

He was a former professor of dermatology at Niagara University and also served on the faculty of the University of Buffalo.

Premier of Egypt Quits After Stroke

Alexandria, Egyt, Sept. 21 (AP).—Premier Ismail Pasha Sidky resigned today.

Rumors of his resignation persisted since he was forced to rest from overwork following a paralytic stroke in January.

He is 65 years old.

DRAFTING MATERIALS
MUTH 710 13th St. N.W.

Knights Official

Post Staff Photo.

HAROLD F. JONES, assistant attorney for the Postoffice Department, who has been appointed District deputy, Knights of Columbus. He is a graduate of Georgetown Law School, and also is deputy grand knight of Washington Council. Walter Plant, past grand knight of Potomac Council, likewise was appointed a District deputy.

Court Battle In Nudist Camp Case Promised

Man and Wife, Operators, Bound Over; Member Saw no Obscenity.

Allegan, Mich, Sept. 21 (AP).—Threatening to "fight to the last ditch" the charges that followed their arrest in a raid on a nudist camp they conducted near here two weeks ago, Mr. and Mrs. Fred Ring, Kalamazoo dancing instructors, today were bound over to Circuit Court on charges of indecent exposure.

The case, the first in Michigan, will be called in October.

At the preliminary hearing Edward J. Murray, Chicagoan, said he and his wife spent some time in the camp, taking sun baths. He said he saw no evidence of "lewdness, indecency or obscene actions."

Murray, who is 56, said he was "just testing nudism out."

Mrs. Mary Angier, whose summer home adjoins the camp, told of seeing "lots of naked people" reclining on the grass or playing volley ball.

Moore Quits Two Posts in Virginia

Duties Clash With State Department Job.

(United Press.)

R. Walton Moore, of Fairfax, newly appointed Assistant Secretary of State, said yesterday he had resigned from the Virginia State Board of Education and the State Liquor Control Commission.

The Virginia law, he said, automatically retired him from the board of education when he accepted the Federal post.

Moore said he had advised Gov. Pollard he would be forced to step out of the liquor board, regardless of whether the law operated in the same manner in respect to this commission.

Scotch Banker Falls Dead.

Edinburgh, Scotland, Sept. 21 (U.P.). Sir Alexander Kemp Wright, 72, internationally known banker, dropped dead here today while attending a funeral.

KNOX
WASHINGTON'S FINEST MEN'S WEAR STORE

KNOX
"Ovalized Sixteenths"

NRA

Knox now actually style their hats in three different head-shapes . . . Long Oval, Oval and Wide Oval. The style is built in to stay . . . no matter what your head-shape may be. And in addition Knox sizes these new hats in sixteenths as well as eights, quarters and halves. You can now get exactly your size.

$5 to $20

Charge Accounts Invited

RALEIGH HABERDASHER
1310 F Street

Bishop Hayes Receives Rites At Pittsburgh

Catholic Leaders From Over Nation Invest New Prelate.

Pittsburgh, Sept. 21 (AP).—The Most Rev. Ralph Leo Hayes today pledged fidelity to Peter the Apostle and became a bishop in the Catholic Church.

The prelate, remembered by many as a barefoot boy in Pittsburgh's West End, was led to the altar by purple-clad bishops and archbishops from all parts of the United States. There he heard the reading of papal documents naming him Bishop of Helena, Mont.

The consecration was performed by Bishop Hugh C. Boyle, of Pittsburgh and two coconsecrators—classmates of Bishop Hayes at the North American College in Rome—Bishop James A. Griffin, of Springfield, Ill., and Alphonse J. Smith, Nashville, Tenn.

Among those present was Bishop-Elect James Ryan, Washington, D. C.

Sasscer Funeral Set For Tomorrow Morning

Funeral services for Jonathan Thone Sasscer, son of H. H. Sasscer, jr., North Keys, Md., will be held at St. John's Church, Sixteenth and H streets northwest, tomorrow morning. Burial will be at Falls Church, Va. Mr. Sasscer died in Maryland General Hospital, Baltimore yesterday.

William B. Leeds Here On Yacht for Brief Stay

William B. Leeds, heir to the tinplate millions and former husband of the Princess Xenia of Russia, arrived here yesterday on his yacht, Mona, for several days' stay. The Mona is anchored in Washington Channel.

Leeds timed his arrival to coincide with that of Dr. Hugo Eckener, the German airship designer. Leeds was a passenger on the round-the-world flight of the Zeppelin in 1929.

Bondsmen Seek Code To Stop Price Cutting

An NRA code for District professional bondsmen is being prepared by Milton Kronheim, president of the District Surety Bondsmen's Association, and Edward Buckley, a member, it was disclosed yesterday when bondsmen met to discuss details.

Elimination of price cutting on bond premiums is being sought. A minimum rate for bonds will be set to enable bondsmen to employ more clerks and runners.

9.26% & SAFETY

Probably never again can an annuity be bought on as favorable terms as now. Two large, strong companies still offer returns well above the average. BUT THESE MORE LIBERAL RATES CAN NOT LAST.

ANNUITY INCOMES are LARGE, but safe and dependable; they are payable for as long as you and your wife live, and they are free from ALL income taxes, for many years.

Full information MAILED without obligation. Give ages. No annoying sales methods.

George T. Black and Associates, Transportation Bldg. Nat. 9583.

NRA

JULIUS GARFINCKEL & CO.
F STREET AT FOURTEENTH

New Clothes for Fall Here Today

They'll bring a sparkle to your eye with their different styles and clever original designing . . . and you know at once they are the distinctive type of clothes you've wanted. Note especially our new

SUITS AND ENSEMBLES

They are famous, well-cut and with a certain distinguished line that has never been equaled . . . For women and misses, third and fourth floors.

Two Sales Which Will Soon End.

Our Sale of Fur Coats

Our Sale of Winter Cloth Coats

Fur Trimmed

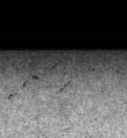

Get Your FRESH FILM FROM US—FOR USE OVER THE WEEK-END

6 Hours for Finishing
FILMS IN BEFORE 10:30 A. M. READY 4:30 SAME DAY

COLUMBIA PHOTO SUPPLY
1424 New York Ave. NA. 9619.

Desk Lamps

Give your child in school the benefit of GOOD light to study by. Goose neck and other styles. Buy now.

$1.00

C. A. MUDDIMAN & CO.
911 G St. Nat'l 0140-2622
Organized 1888

CHANGE of TIME on the COLUMBIAN

to PHILADELPHIA and NEW YORK

Effective Sunday, September 24—

the Air-Conditioned COLUMBIAN to Philadelphia and New York will operate on this new time schedule:

Lv. Washington . . . . 3:30 P. M. instead of 4:00 P. M.
Ar. Philadelphia . . . . 6:06 P. M. instead of 6:36 P. M.
Ar. New York (42nd St.) . 8:32 P. M. instead of 9:00 P. M.

The COLUMBIAN is completely air-conditioned—assuring you fresh, clean, pure air in every car—at an even comfortable temperature all the way—no matter what the weather. Sunroom-Observation, Club Lounge, Dining and Parlor cars—Individual Seat coaches.

The HENDRIK HUDSON

Club car, air-conditioned Parlor car, Dining car and Individual Seat coaches.

Lv. Washington . . . 1:15 P. M. instead of 1:00 P. M.
Ar. Philadelphia . . . 3:56 P. M. instead of 3:37 P. M.
Ar. New York (42nd St.) 6:35 P. M. instead of 6:10 P. M.

[*New* train leaving Washington 4 P. M. for Baltimore, daily except Sunday—Parlor Cars and coaches.]

For other adjustments in train schedules and travel information
Telephone District 3300
D. L. MOORMAN, *Assistant General Passenger Agent*
Woodward Building, 15th & H Sts., N. W.

BALTIMORE & OHIO

LIFETIME FURNITURE

Isn't This Suite Good-looking?

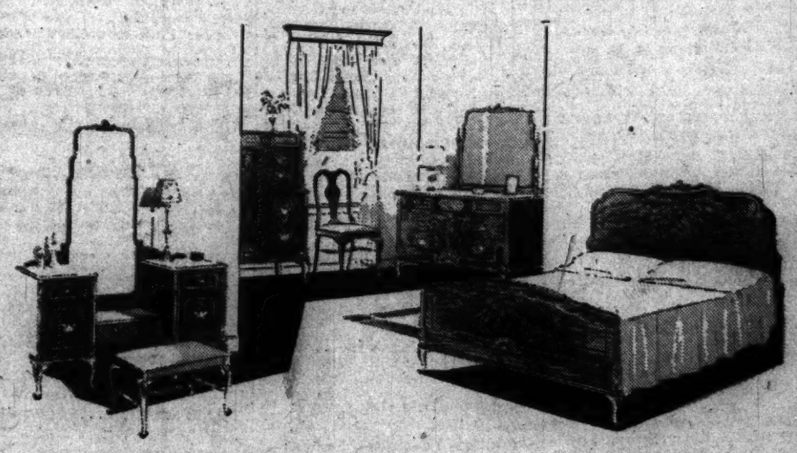

A Graceful Queen Anne Style

6 Pieces Illustrated . . . $223

This is one of the many new Bedroom Suites shown now at Mayer & Co. and, incidentally, we bought them ahead of price advances! You, too, can buy as advantageously while they last. This Queen Anne design is fashioned principally from beautifully figured walnut. The bureau is 48 inches wide with a convenient three-drawer arrangement in the top tier of drawers. The chest on chest in the background is unusually attractive, as are all of the other pieces. Let us show you today.

MAYER & CO.
SEVENTH STREET BETWEEN D AND E
NRA

Veterans Lose Over 2 Billion In DividendCut

Bureau Slashes Rate 53 Per Cent, to Atone for Lower Earnings.

(Associated Press.)

To build up reserves and offset lowered earnings, the Veterans Administration has reduced dividends on its insurance policies 53 per cent, affecting 613,000 holders of $2,768,000,000 in such obligations.

For payments going out in the current calendar year, a total appropriation of $3,650,000 has been allotted as compared with $7,270,066 paid out last year, when the estimated average was $12.87 a policy.

"The dividends paid on Government life insurance were less than the previous year because it was deemed necessary to place an increased amount to the credit of the reserve provided for losses, and also, but to a much lesser extent, due to the earnings of the insurance fund being at a somewhat lower rate," the administration explained in a statement.

It will determine after the close of business on December 31 what the next dividend rate will be.

DIED

ADAMS—On Wednesday, September 20, 1933, at Norfolk, Va., HIRAM B. ADAMS. He is survived by two daughters, Mrs. R. L. Willis and Mrs. J. F. Hollingsworth, of Washington, and three sons, Hubert V. Adams, of Washington; J. H. and P. W. Adams, of Norfolk, Va.
Funeral services at Hysong's parlors, 1300 N street northwest, on Friday, September 22, at 11:30 a. m. Interment at Glenwood Cemetery.

BALDWIN—On Wednesday, September 20, 1933, at Providence Hospital, WADE H., beloved son of Lizzie Baldwin and the late Elmore Baldwin, of Bladensburg, Md., aged sixteen years.
Funeral from P. Gasch's Sons' funeral parlors, 46 Maryland avenue, Hyattsville, Md., on Saturday, September 23, at 2 p. m. Interment at Forestville Episcopal Cemetery, Forestville, Md.

BOYSON—Suddenly, on Wednesday, September 20, 1933, at the Baptist Home, 3248 N street northwest, AGNES A., widow of Henry Boyson.
Funeral services at the S. H. Hines Co. funeral home, 2901 Fourteenth street northwest, on Friday, September 22, at 3:15 p. m. Interment at Prospect Hill Cemetery.

BROWN—On Wednesday, September 20, 1933, at the residence of her sister, Mrs. Charles C. Heilman, of 7710 Thirteenth street northwest, MARGARET BROWN.
Funeral services from the S. H. Hines Co. funeral home, 2901 Fourteenth street northwest, on Friday, September 22, at 2 p. m. Interment at Cedar Hill Cemetery. (Please omit flowers.)

BUCKLEY—On Tuesday, September 19, 1933, DE SALES, beloved husband of Annie Buckley and father of De Sales Harold and Kenneth Thomas Buckley.
Funeral from the W. W. Chambers Southeast branch funeral home, 517 Eleventh street southeast, on Friday, September 22, at 8:30 a. m.; thence to St. Peter's Catholic Church, where mass will be said at 9 a. m. for the repose of his soul. Relatives and friends invited. Interment at Cedar Hill Cemetery.

DE WEES—On Tuesday, September 19, 1933, at Mount Alto Hospital, MARIE ARMSTRONG, beloved wife of Dewey A. De Wees, of Charleston, W. Va., and sister of Lottie Armstrong, of Bridgeport, Conn., and Mabel Hatton, of Daytona Beach, Fla.
Funeral from the W. W. Chambers Co. funeral home, 1400 Chapin street northwest, Friday, September 22, at 8:30 a. m.; thence to Sacred Heart Church, where mass will be offered at 9 a. m. for the repose of her soul. Relatives and friends invited. Interment Mount Olivet Cemetery.

DIEDRICH—Suddenly, on Thursday, September 21, 1933, at Providence Hospital, MARIE, beloved wife of the late Theodore Diedrich and mother of Henry and Bernard Diedrich.
Funeral services at her late residence, 3305 Wheeler road southeast, on Saturday, September 23, at 2 p. m. Relatives and friends invited. Interment Congressional Cemetery.

FOX—Suddenly, on Thursday, September 21, 1933, at Uniontown, Md., EDMUND KELLEY, son of the late Albert Frederick and Mary Jane Fox, aged fifty-eight years.
Funeral and interment at Uniontown, Md., on Saturday, September 23, at 11:30 a. m.

FRAIN—On Wednesday, September 20, 1933, at the residence of his brother, 3323 P street northwest, DAVIS M., the beloved husband of the late Rose Frain, and father of Mrs. Christine de La Rue and Mrs. Robena Meninger and brother of Henry Frain. He is also survived by three sisters, Mrs. Sally Shay, of Lancaster, Pa.; Mrs. Bertie Claridge and Mrs. Maude Behrens, of Chicago, Ill.
Funeral services at the above address on Saturday, September 23, at 11 a. m. Relatives and friends invited. Interment in Congressional Cemetery.

GANLEY—On Thursday, September 21, 1933, at his residence, 1722 Nineteenth street northwest, MICHAEL J., beloved husband of Mary A. Ganley.
Remains resting at Joseph F. Birch's Sons funeral home, 3034 M street northwest. Funeral at St. Paul's Church, Fifteenth and V streets northwest, on Saturday, September 23, at 10 a. m.

HATTON—On Thursday, September 21, 1933, at Emergency Hospital, LUTHER C., husband of Emma Larson Hatton.
Body resting at Joseph Gawler Sons chapel, 1758 Pennsylvania avenue northwest, until Saturday noon. Services at his late residence, 320 South Walnut street, Lyon Park, Va., on Saturday, September 23, at 2 p. m. Interment at Cedar Hill Cemetery.

HUDMON—Suddenly, on Tuesday, September 19, 1933, at his residence, 1820 Massachusetts avenue northwest, WILLIAM E. HUDMON, the beloved brother of Mrs. Della H. Willien, of Evanston, Ill.
Funeral services at the W. W. Chambers Co. funeral home, 1400 Chapin street northwest, on Friday, September 22, at 10:30 a. m. Relatives and friends invited. Interment at Fort Lincoln Cemetery.

FUNERAL DIRECTORS

THOS. S. SERGEON
1011 7TH ST. NW. Telephone Natl. 1090.

JAMES T. RYAN
317 PA. AVE. S.E. Atlantic 1700.

J. WILLIAM LEE'S SONS CO.
FUNERAL DIRECTORS
CREMATORIUM
4th st. and Mass. ave. ne. Lincoln 5200

CHAS. S. ZURHORST
301 EAST CAPITOL ST. LINCOLN 0372

Frank Geier's Sons Co.
1113 SEVENTH ST. N.W. Telephone
Modern Chapel NATIONAL 2473

FUNERAL DESIGNS

GUDE BROS. CO., Florists
1212 F STREET National 4276.

GEO. C. SHAFFER 900 14TH ST. NW
Expressive Floral Emblems. Phone
Moderate prices. Open eve. & Sun. Nat. 0108

CHAMBERS
is one of the Largest Undertakers in the world

A Complete Funeral for $75.00

Or even LESS. The $75 funeral includes Casket (any color), plate engraved with name, No. 1 outside pine case, embalming by competent men, washing, dressing and shaving (if necessary), advertising of notices, hearse, 2 Cadillac limousines, rugs, chairs, scarf for the door, removing from hospital or home and all necessary services that are so well known at the DEAL FUNERAL HOME. NO EXTRAS.

Deal Funeral Home
LINCOLN 8200

The Federal Diary

(Trade-mark Applied For)

By Morgan Baker

Officials of Interior Bowling League elected to pilot the 12 teams through 33 weeks of the 1933-34 season. Left to right—Norman A. Gray, Office of Indian Affairs; C. H. Olive, National Parks, Buildings and Reservations; Henry D. Billings, General Land Office, and C. A. King, Geological Survey. Mr. Billings is serving his eighth term as secretary-treasurer. The others are directors.

SINCE the Bureau of Public Buildings and Public Parks was placed under jurisdiction of Interior Department last month, its bowling league has been consolidated with the Interior League.

BAKER.

C. H. Olive, former president of the Buildings and Parks group; Norman A. Gray, Office of Indian Affairs, and Charlie A. King, Geological Survey, have been elected directors of the 12-team league. Henry D. Billings, General Land Office, has been reelected secretary-treasurer for the eighth consecutive year.

The 1933-34 season began last Friday and sessions will be held each Friday until April 27. Secretary and Land teams tied for first place in play last week, each having won three, with no losses.

Teams, captains and members are listed as follows:

Construction—Dorsey D. Jones, captain; Tom A. Adams, William Fowler, J. O. McCarthy, L. B. Buscher and G. W. McCauley.

Paint Shop—B. P. Blaine, captain; R. L. Shoemaker, S. S. Smith, H. W. Lambright, E. C. Sullivan and H. D. Gunther.

Auto Shop—Louis Hesen, captain; E. Miller, Edward Wood, J. I. Gorman, A. B. Keller and S. F. Neese.

Secretary—Frank C. Updike, captain; W. H. Flanery, Floyd E. Dotson, Earl F. Sechrest and George G. Miller.

Survey: Charles A. King, captain; Paul E. Callahan, E. C. Kruse, D. H. Watson; T. R. Boteler, W. N. Levinson, J. H. Buscher, R. J. Morris and C. A. Wygal.

Indian No. 1: J. E. Armstrong, captain; N. A. Gray (*), D. E. Thomas, J. W. Plake, A. C. Ganna and William Bain.

Park Police: J. H. Compton, captain; C. E. Rabbit, S. B. Collins, M. K. Rasberry, Leo J. Bittner, George Gist and John Strawsner.

Supply: C. H. Olive, captain; C. F. Ferguson, sr., C. F. Ferguson, jr., F. J. Junk and M. I. Murphy.

Building Division: A. B. Carpenter, captain; Louis Schroll, Charles Newell, C. J. Stansbury, Neil B. Mason and M. M. Bogley.

Disbursing: John R. Elliott, captain; Edward L. Cotter, Depue Falck, Arthur W. Hoover, William E. Perry and W. H. Sanderson.

Land: William F. Dawson, captain; George Hill, Henry D. Billings, Louis Brienza, Clyde Phelps, Carl J. Oberheim, Tim Moran and M. J. Divine.

Indian No. 2: C. H. Peake, captain; H. Dimick, F. H. Daiker, W. B. Greenwood, J. M. Stewart, J. Hutchison and J. Marchant.

* * *

David J. Haykin, chief of Documents Division, Library of Congress, plans to attend the American Library Association convention in Chicago next week while on his vacation.

* * * *

Diary Guest Tickets.

IF your name in this column is followed by (*), call in person on the Federal Diary editor the day of publication, except Saturday and Sunday, between 4:30 and 6 p. m. You will receive tickets to Loew's Fox (stage, three Boswell Sisters and other acts; screen, Cecil B. De Mille's "This Day and Age"), or Loew's Palace ("Pilgrimage," with Henrietta Crosman, and short features). Persons whose names appear Saturday or Sunday, call for tickets Monday.

* * * *

John Smith, Miss Eva Gailbraith and Charles Munroe, all of G. A. O., resumed courses at George Washington University yesterday.

* * * *

Louis W. Panneton, G. P. O., is convalescing after having a tumor removed from his eye.

* * * *

Women of the Quartermaster General's Office, War, not only have entered the Federal Bridge League tentatively, but have retained the ballroom of the Federal Clubhouse for a 10-table tournament every other Monday. They start October 2.

* * * *

It will be a merry crowd leaving for the World's Fair and the American Legion convention just before October 2 from Veterans' Administration. We guarantee that no German band or firecrackers will be necessary when Jim Barron, Gene Costello and Nat Laden (*) get on the train to join John Coggins and Steve Garrity.

* * * *

CHARLIE BARDWELL, Formal Cases, I. C. C., has a "hanging" problem. Not long ago he built a cottage at Long Beach on the bay. During the recent storm a huge tree fell toward the cottage, but limbs of another tree caught it. It is still suspended in midair, and Charlie needs a few engineers to tell him how to get it down without falling on the house.

* * * *

Miss Martin Retires.

At her own request, Miss Katie Martin (*), Bureau of Engraving and Printing, retired yesterday after more than 41 years of continuous service.

Miss Martin received a purse and a basket of flowers from her coworkers at a solemn little ceremony at the bureau. R. B. O'Hara, chief of Examination Division, presided at the presentation. Miss Martin lives at 308 New York avenue northwest.

* * *

Charlie Bernard, G. P. O., new secretary-treasurer of the Men's Federal Bowling League, succeeded Earle T. Lewis, who last year piloted the Internal Revenue pinmen into a pennant.

* * * *

A GENERAL meeting of the Federal Bridge League will be held tonight at the Federal Clubhouse under supervision of M. J. Traviland, president, Veterans' Administration. Prexy Traviland says he has about 20 tables of members anxious to sign up.

At the same time and same place, C. A. Cram, president, will hold a special meeting of the Federal Checker Club to outline a winter program. He will welcome applications for membership from Uncle Sam's nephews.

* * * *

Notes of Gratitude.

Miss Beulah M. Myles, Veterans' Administration, and Francis O. Panneton, G. A. O., in the Federal Diary Popularity Contest, are profoundly grateful to all Federal employes for the support that won them regal vacations at the World's Fair as guests of The Post.

Miss Myles has sent us the following gracious note:

"To my friends in Veterans Administration and other Government departments:

"I want to express my most heartfelt appreciation for your unselfish cooperation and assistance in securing for me the honor of being chosen the most popular woman in Federal service.

"I feel I owe everything to my many loyal friends and assure you that I shall always remember each and every one of you.

"Most sincerely,

"BEULAH M. MYLES."

Mr. Panneton's appreciative note follows:

"To all my friends in Government service:

"I should like very much to be able to thank each of you individually, but as that is impossible, I wish to say that I appreciate each vote I received in the Federal Diary Popularity Contest and want to thank you for the wonderful trip to Chicago as guest of The Washington Post. Sincerely,

"FRANCIS O. PANNETON."

* * * *

Today's Epitaph.

Fifteenth was my pay day,
Fifteen was the cut;
The pay day proved a gray day—
I landed in this rut.

DIED

IRWIN—On Thursday, September 21, 1933, at his residence, Stoneleigh Court, WILLIAM MANNING IRWIN, Commander, U. S. Navy, retired, beloved husband of Bessie Barbour Irwin.
Services at St. Matthew's Catholic Church on Saturday, September 23, at 10 o'clock a. m., followed by interment, with full military honors, in Arlington National Cemetery.

JONES—Suddenly, on Monday, September 18, 1933, at Sibley Hospital, CHARLES, beloved son of Charles and the late Rose Jones.
Funeral from the Wm. H. Sardo & Co. funeral chapel, 412 H street northeast, on Friday, September 22, at 2 p. m. Interment Cedar Hill Cemetery.

KELLY—On Thursday, September 21, 1933, CHARLES E., beloved husband of Anna Kelly (nee Smith).
Funeral from James T. Clements' Sons funeral parlors, 1241 Wisconsin avenue northwest, on Saturday, September 23, at 8:30 a. m., thence to Holy Trinity Church, where mass will be said at 9 a. m. Interment in Mount Olivet Cemetery. Relatives and friends invited.

LOOMIS—On Wednesday, September 20, 1933, at 2:30 p. m., at his residence, No. 6 Spa street, Cottage City, Md., DE WITT CHARLES LOOMIS, in his sixty-eighth year. He is survived by his widow, Maud M. Loomis; four daughters, Cleela Lightdown, Grace Pagan, Esther Wrenn, and Alice McKenna, and two sons, Myrle C. and De Witt Fred Loomis.
Funeral services at his late residence on Friday, September 22, 1933, at 2 p. m. Interment at Columbia Gardens Cemetery.

PACKWOOD—On Wednesday, September 20, 1933, at Georgetown University Hospital, RALPH A., beloved husband of Helen M. Packwood.
Funeral from the W. W. Chambers Co. funeral home, 1400 Chapin street northwest, on Friday, September 22, at 2 p. m. Relatives and friends invited. Interment at Cedar Hill Cemetery.

REDMAN—On Wednesday, September 20, 1933, at 8:25 p. m., at the residence of her daughter, Mrs. D. William Yeabower, 911 Farragut street northwest, TRAVENIA REDMAN (nee Seger), widow of George F. Redman.
Funeral on Friday, September 22, at 2 p. m. Relatives and friends invited. Interment at Congressional Cemetery.

ROBEY—On Wednesday, September 20, 1933, FRANK C. ROBEY, brother of Margarite Gray and Charles F. Robey, aged forty-five years.
Funeral from W. W. Deal funeral home, 816 H street northeast, on Saturday, September 23, at 2 p. m. Relatives and friends invited. Interment at Cedar Hill Cemetery.

SASSCER—On Thursday, September 21, 1933, at the Maryland General Hospital of Baltimore, Md., JONATHAN THONE, son of H. H. Sasscer, jr., of North Keys, Md.
Funeral services will be held at St. John's Church, Sixteenth and H streets northwest, on Saturday, September 23, at 11 a. m. Interment at Oakwood Cemetery, Falls Church, Va.

SHANK—On Thursday, September 21, 1933, at her residence, 603 Ninth street northeast, AMELIA G., beloved wife of David M. Shank.
Remains resting at Lee's funeral home, Fourth street and Massachusetts avenue northeast. Notice of funeral later.

SMITH—On Tuesday, September 19, 1933, SARAH A., beloved wife of Henry J. Smith and mother of Henry and John Smith.
Funeral from her late residence, 336 N street southwest, on Friday, September 22, at 1:30 p. m.; thence to St. Mark's Lutheran Church, Eighth and B streets southwest, where funeral services will be held at 2 p. m. Relatives and friends invited. Interment at Fort Lincoln Cemetery.

STUDDS—On Thursday, September 21, 1933, at his residence, 6226 Georgia avenue northwest, JOHN F., beloved husband of Amanda Studds.
Funeral services will be held at his late residence, on Saturday, September 23, at 2 p. m. Interment at Bethel Cemetery, Alexandria, Va.

It's THRIFTY TO TRAVEL BY Shortline BUS

Big de Luxe coaches with reclining chairs, FREE PILLOWS and porter service leave this convenient new Bus Terminal regularly for points North, South and West. Dependable through service. Stopover privileges. Note these attractive travel bargains:—

To	One Way	Round Trip
BALTIMORE	$1.00	$1.25
PHILADELPHIA	3.50	5.75
NEW YORK	5.50	8.75
BOSTON	8.50	14.15
CHICAGO	14.00	22.50
Atlantic City	4.50	7.75
Montreal, Can.	15.50	26.75
RICHMOND, Va.	3.00	5.00
Petersburg, Va.	3.25	5.40
Charlottesville	3.00	4.00
Lynchburg, Va.	5.00	7.00
Winchester	1.75	2.50
PITTSBURGH, Pa.	5.50	9.90
DETROIT, Mich.	10.50	18.90
Los Angeles	39.75	71.55
Raleigh, N. C.	8.00	12.00
Atlanta, Ga.	16.70	25.05
Jacksonville, Fla.	20.00	30.00

For rates to other cities, schedules, data on all-expense trips to New York, etc., inquire at ONLY Short Line Terminal in Washington.

CAPITAL BUS TERMINAL
633 F St. N.W.
(Opposite Hecht Co.)
Phone: District 4224
THE Short Line

Ickes to Seek Test in Court Of NRA Power

U. S. Investigator Ready to Prosecute Alleged Oil Code Violators.

(Associated Press.)

The first court test of NRA's power to enforce codes was in contemplation last night by Secretary Ickes.

Louis Glavis, an Interior Department investigator, is in New York ready to prosecute persons he is convinced have cut prices or are handling oil produced in violation of State allocations.

Meanwhile, the Secretary approved appointment of more than 600 to regional committees on oil production, marketing, transportation and refining. These will help guide the industry in its effort to stabilize itself.

Yet to be announced are several hundred more appointees for various State committees. Executives said the committees were as widely representative as possible. They will collect statistics, settle disputes, correlate price data, suggest production ratios, and attempt to execute the code without calling on Secretary Ickes.

Secretary Ickes disclosed few details of his plans for prosecution of oil code violators.

"I am instructing Mr. Glavis to proceed," he said, but would not say when prosecutions would start.

The Secretary said dealers who bought gasoline at cheap rates should be capable of making the "shrewd guess" that it was made from illegally procured oil, and that he was thus selling "bootleg" merchandise.

Ickes said intentions were to develop the strongest possible cases.

Some sources said part of the gasoline being sold below apparent cost was being withdrawn from supplies stored before the effective date of the oil code.

Ship Movements

At New York.

Arrived Yesterday.

Washington, from Hamburg.
Excambion, from Mediterranean.

Sail Today.

American Farmer, for London.
Westernland, for Southampton.
Cristobal Colon, for Coruna.
Carinthia, for Plymouth.

Sail Tomorrow.

Scanstates, for Copenhagen.
Veendam, for Plymouth.
Ile de France, for Plymouth.
Saturnia, for Gibraltar.
Ragnhildsholm, for Gothenburg.
Britannic, for Galway.
Transylvania, for Belfast.

Reported by Radio.

Deutschland, from Hamburg; due at pier 86, North River, 8 p. m., today.
Stavangerfjord, from Oslo; due at Thirtieth street, Brooklyn, 9 a. m., today.
Statendam, from Rotterdam; due at Fifth street, Hoboken, tomorrow.
Europa, from Bremen; due at Fifty-eighth street, Brooklyn, Sunday.
General Von Steuben, from Bremen; due at pier 42, North River, Sunday.

Postal Puff

U. S. Treasurer Declares Farley Merits Medal for Ending Debt.

(Associated Press.)

The Treasurer of the United States is ready to pin a medal on Postmaster General Farley for getting the Postoffice Department out of the "red."

Farley made public yesterday this letter which he received from W. A. Julian, the Treasurer.

"In looking over a Treasury statement of August 31, I note for the first time in many, many years that the Postoffice is in the clear, and for this year, since the first of July, there is less than a $3,000 deficit.

"You certainly are to be congratulated and should have the Croix de Guerre bestowed upon you for your excellent management."

Buyers Delay Tobacco Pact, Draw New One

Hearing on Marketing Agreement Develops Fight on Terms.

(Associated Press.)

Public hearing on the proposed marketing agreement for flue-cured tobacco yesterday turned into closed meetings of buyers after it developed they objected to terms of the pact and were drafting counter-proposals.

Farm Administration officials sat in the meetings of domestic and export buyers. Domestic buyers outlined a tentative proposal taken under consideration by administration officials.

It would bind the larger domestic buyers to pay prices close to parity for the remainder of the marketing year up to June 30, but the buying would be based on consumption of flue-cured by the manufacturers over the last few years.

The proposition sounded good to farm officials but they said they would do a little research before they accepted it, especially to find out how much tobacco would be bought.

Growers complained larger domestic buyers had paid parity prices for the better grades of tobacco in the past but that the real problem was the lower grades and the tobacco exported.

The proposed agreement on which the hearing was held, or rather scheduled, would have bound both the larger domestic and export purchasers to pay prices set by the Secretary of Agriculture.

Factory Wage Up $12,000,000 In One Month

Authentic Figures Reveal Codes Working, Says Miss Perkins.

(United Press.)

Increase of $12,000,000 in pay rolls of manufacturers under the NRA codes and agreements during July 15-August 15 was reported yesterday by Secretary of Labor Perkins.

Figures of statisticians formed the basis for the report, the "first real indication," said Secretary Perkins, "we have had," Miss Perkins said.

"This also is the first authentic information," said Secretary Perkins, "that the NRA codes and the President's agreement are going over."

Meantime, the controversy over the meaning of section 7A—the labor provision—of the recovery act continued.

Henry I. Harriman, head of the U. S. Chamber of Commerce, said recently this clause barred the "closed" or all-union shop. Robert L. Lund, president of the National Association of Manufacturers, charged Wednesday that the American Federation of Labor was the "greatest obstacle" to success of the recovery program.

William Green, president of the federation, yesterday issued a tart reply to both.

"The battle hymns of such gentlemen," he said, "have little place in the picture today. They sound too much like the alarm drums of special privilege."

35 Mine Union Locals Protest NRA Wage Scale

Pittsburgh, Kans., Sept. 21 (AP). Thirty-five local unions in District No. 14, United Mine Workers of America, have sent protests to Washington against the $3.75 daily wage scale contained in the coal code.

The protests, union officials estimated, represent between 4,000 and 5,000 workers.

SPECIALS!
PLANTERS HOT ROASTED PEANUTS
2 Pounds for 23¢
GET 'EM HOT
BROKEN CASHEWS 31¢ lb.
AND OTHER NUT SPECIALS
NATIONAL PEANUT CORP.
705 15th St. N.W.
15th and New York Ave. N. W.
NRA

BARGAIN ROUND TRIP FARES
Good on Specified Trains Only — for full information see flyers — consult agents.

Sunday, September 24
$3.00 PHILADELPHIA
$2.75 WILMINGTON

Saturday, September 23
$10.25 TOLEDO
$11.00 DETROIT
$6.00 PITTSBURGH

Every Saturday - Sunday
$1.25 BALTIMORE
$16.00 NIAGARA FALLS
16-Day Excursions — Friday and Saturday September 22, 23
$23.00 to the World's Fair and back, in coaches only, on regular fast trains. Also other Low-Fare Tours.
Low Round-Trip Week-End Fares to All Points
PENNSYLVANIA RAILROAD

POST WANT ADS PAY

SEPT. 29th
S.S. Paris
1st, Tourist and 3rd Class . . . from New York to England and France . . . Ask your local travel agent.
Also: Lafayette, Oct. 7; Ile de France, Oct. 14.
F. H. Murphy, General Agent, 924 15th St. N.W. Washington, D. C.
French Line

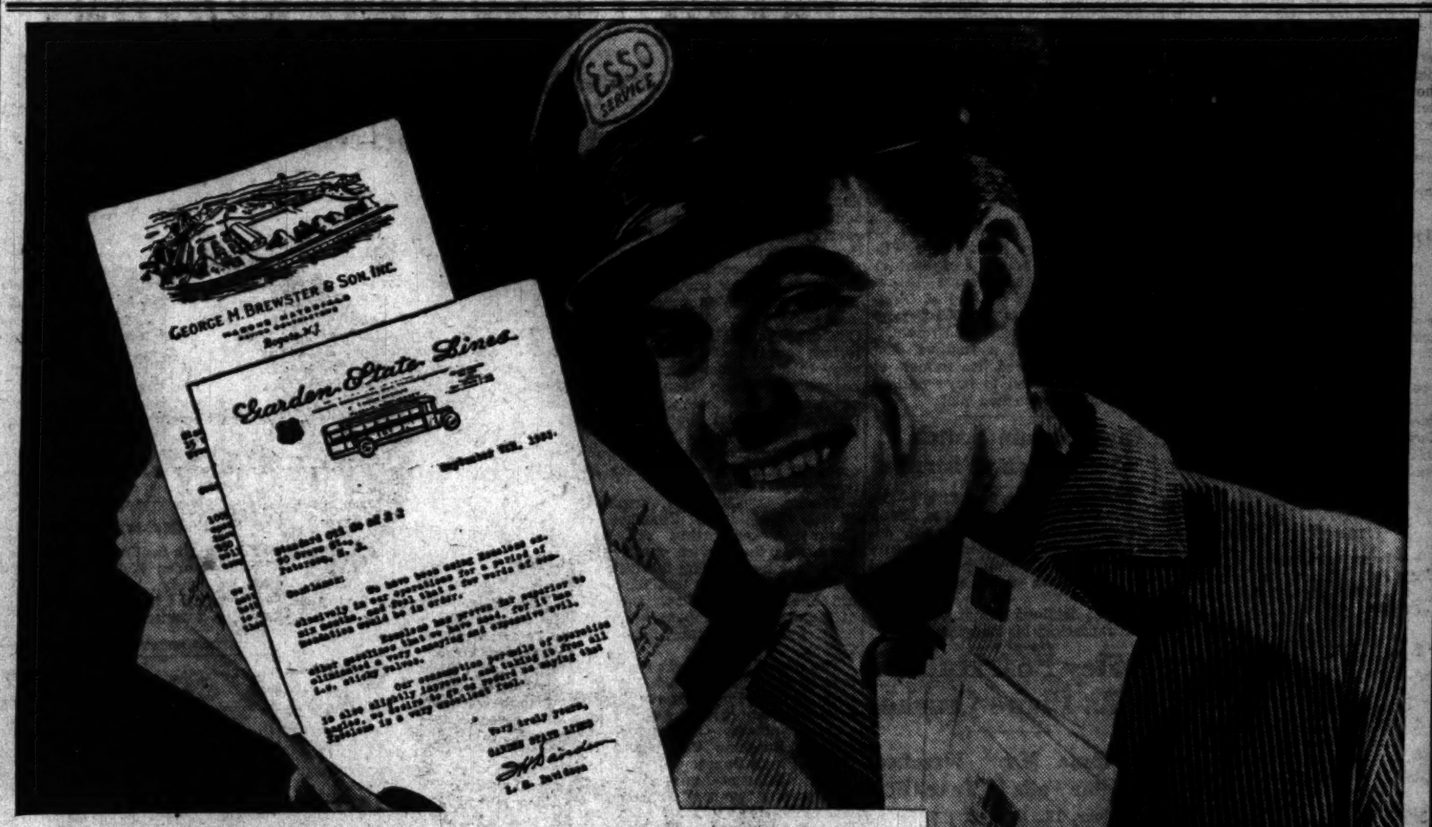

"..Here's proof that Essolene Guarantees Smoother Performance"

"STANDARD" ESSO STATIONS

Everywhere from Maine to Louisiana the proof comes pouring in . . . letters daily, letters by the thousands . . . from private owners, truck owners, bus owners, fleet owners. Mounting sales in every territory have piled up new records in three short months . . . proof that Essolene *guarantees* smoother performance, gives increased mileage and economy. Try Essolene today.

1 ESSOLENE'S *anti-knock value is unsurpassed by any regular-priced gasoline.*
2 ESSOLENE *will not gas-lock.*
3 ESSOLENE *cleans the upper motor and keeps it clean, due to its special lubricating solvent.*
4 ESSOLENE *gives greater mileage.*

Copr. 1933, Esso, Inc.

NRA
STANDARD OIL COMPANY OF NEW JERSEY • STANDARD OIL COMPANY OF PENNSYLVANIA
STANDARD OIL COMPANY OF LOUISIANA • COLONIAL BEACON OIL COMPANY, INC.
63 YEARS OF PROGRESSIVE LEADERSHIP

Rally to Spur Repeal Slated In Alexandria

Young Democrats Club to Hold Event Thursday With Parade.

THE WASHINGTON POST BUREAU,
907 Prince St., Alexandria, Va.
Phone Alexandria 523.

The Young Democrats Club, of Alexandria, will stage a repeal rally in the armory next Thursday evening, with Jouett Shouse, president of the Association Against the Prohibition Amendment, as speaker.

A torchlight parade, led by the Alexandria Citizens Band, and including repeal and Democratic organizations of Alexandria, Arlington, Fairfax, Prince William, Fauquier and Loudoun counties, and the District of Columbia, will precede the meeting. Armistead Boothe is chairman of the committee, which includes C. G. Harris, C. C. Lamond, jr., and Frank L. Monroe.

The Crusaders, the Women's Organization for National Prohibition Reform and the Association Against the Prohibition Amendment are lending their aid.

The Young Democrats plan distribution today of 10,000 sample repeal ballots, showing the proper method of marking.

License Campaign Waged.

Alexandria police are waging a campaign against business men and automobile owners who have not paid their license tax for 1933, and each day a number of delinquents are called to police court.

Fratenal Groups to Meet.

A stated communication of Randolph Chapter, Knights Rose Croix, Layfatte Council Knights Kadosh, and the Virginia Consistory, Scottish Rite Masons, will be held in Alexandria tonight, when the fall reunion and rehearsals for degrees will be discussed. R. W. Nixon will preside in the Chapter Rose Croix, Roger C. Sullivan in the Council of Kadosh and Harry F. Kennedy will preside in the Consistory.

Two Men Sentenced.

Willie Smith, colored, indicted for assault with a knife on J. B. Hollis, was sentenced to one year in the penitentiary. Buck Stacks, alias "Slow Kid," indicted for assault on William Nazavus, was given three months in jail.

Tropical Storm Near East Coast of Mexico

(United Press.)

The east coast of Mexico is threatened by a tropical storm scheduled to strike Yucatan within the next 12 hours, the Weather Bureau warned last night.

"Tropical disturbance central near 20, north 86, 30 west, moving west-northwestward about 9 miles per hour, attended by gales and by winds of hurricane force over a small area," the bureau's advisory said. "Center will cross Yucatan coast within 12 hours and reach vicinity of Merida or Progreso within 24 hours."

Oil Code Enforcement Committees Appointed

Regional committees to do the real work of enforcing the oil code were named last night by Oil Administrator Ickes on recommendation of the oil planning and coordinating committee.

Six regional committees were named to supervise each of the following fields of the industry: Production, marketing, transportation and refining.

Band Concerts

United States Marine Band.
Auditorium, Marine Barracks, 10 p. m.

Marines' hymn, "The Halls of Montezuma."
"Ride of the Valkyries".....Wagner
"An Old Soldier's Dream".....Panculli
"My Grandfather's Clock".....Amsden
Cathedral chimes obligato, Musician Wilbur D. Kieffer.
Cornet solos:
(a) "Carnival of Venice".....Clarke
(b) "The Last Round-Up".....Hill
Musician Winfred Kemp.
Waltz, "The Beautiful Blue Danube."
.....Strauss
Overture, "William Tell".....Rossini
Saxophone solos:
(a) "Smiles".....Roberts
(b) "Snowball".....Carmichael
Musician Kenneth Douse.
March, "Long Beach Is Calling".....Clarke
Traditional Hebrew melody, "Eli Eili."
.....Katz
Cornet solo, "On the Road to Mandalay".....Speaks
Second Leader Arthur S. Witcomb.
March, "On the Mall".....Goldman
Hymn, "How Firm a Foundation."
.....Portogallo
"The Star-Spangled Banner."

REDUCED FARE
$1.00 ROUND TRIP
TO
BALTIMORE
Every Saturday and Sunday. Good Returning Till Last Train Sunday Night.
W. B. & A. E. R. R.
12th St. & New York Ave. N.W.

ORIENTAL RUGS
Keshans, 9x12, $279
Our advertisement of Sept. 21st read Keshans 9x25 instead of 9x12
We Regret the Error
Neshan G. Hintlian
Established 1917
1347 Connecticut Ave.

Princess of Fairfax County

MISS EUGENIA BROOKFIELD, daughter of Mr. and Mrs. J. W. Brookfield, of Springfield, Va., who has been selected to represent Fairfax County as Princess Fairfax in the third annual Piedmont Virginia Dairy Festival, which is to be held at Manassas, Va., September 30. She is the niece of Representative Howard W. Smith, of Alexandria.

Capital Peace Groups Hold Meeting Today

Swords to ploughshares will be the theme of the organized peace forces of Washington when they gather at the Y. W. C. A. today at 3:30 p. m. to hold a preliminary meeting to the mass demonstration at Belasco Theater October 1.

Mrs. Laura Puffer Morgan, who has been present at the Geneva Disarmament Conference, will speak today.

Shopping News Hit For Code Demands

(Associated Press.)

Claims of shopping news publishers for their own code were presented yesterday to the NRA and immediately were attacked by the American Newspaper Publishers' Association.

Sam P. Anson, of Cleveland, representing the American Shopping News Publishers' Association, testified such publications were distinct from newspapers, hence should be treated differently.

Elisha Hanson, general counsel of the American Newspaper Publishers' Association, insisted the words "advertising-newspapers" should be eliminated from the shopping news code because "their approval by the NRA of itself would be an act of unfair competition against newspapers."

Sky-Robe
the packing magician

$15
Imagine packing 4 to 8 dresses without a wrinkle—well, it's easy to do with this packing wonder—and there's plenty of room for all your accessories. The Hartmann SKY-ROBE — smart, light-weight, easy to pack.
Black or Brown
BECKERS
1314 F Street N.W.

Seal Seeks Links Of Dairy Concerns

Will Probe Stockholders to Find Connections.

The list of stockholders of the National Dairy Products Corporation will be scrutinized today by Elwood H. Seal, special counsel to the Senate milk-investigating committee.

He will attempt to learn if any officials of the producers' association are stockholders in the distributing corporation.

He also will seek links between independent distributors and the National Dairies, which controls 60 per cent of the milk distribution here.

Byrd Plan Has Battle Ahead In Arlington

Opponents Will Organize Fight Next Week; Realtors to Meet.

ARLINGTON COUNTY BUREAU OF THE POST.
Tel. Clar. 509. Clarendon, Va.

Opposition to Arlington County going under the Byrd Road act is taking form, it was revealed last night.

Although opponents of the Byrd plan are keeping their moves largely under cover, a meeting to organize a determined opposition group will be conducted next week, it was disclosed.

The road plan was defeated in a special election a year ago by a small majority. Its advocates, who claim sufficient signatures to insure another special election, assert the measure will be approved this time.

Realtors Meet Tonight.

Alexandria, Arlington and Fairfax County real estate boards will meet tonight at the George Mason Hotel, Alexandria, to elect officers.

NRA Meeting in Clarendon.

Executive officers of the Arlington County NRA drive will meet tonight at the County Chamber of Commerce to hear reports from county districts.

Business Men to Meet.

The Clarendon Business Men's Association will meet tonight at 14 Garrison road. The "Buy in Clarendon" drive will be discussed.

Play at Falls Church.

"The District School at Blueberry Corners," a play, will be presented tonight at the Madison School, Falls Church. Proceeds will go to the Presbyterian Sunday School.

P.-T. A. Meets Tonight.

The Nellie Custis Parent-Teacher Association will meet tonight at the school. Action will be taken on presentation of attendance and scholarship certificates.

Driver Fined in Crash.

D. J. Wright, Alexandria, was fined $18.25 for reckless driving by Judge B. M. Hedrick yesterday. Wright's truck crashed into a gasoline station on the Lee Highway Wednesday.

Auxiliary Picks Officers.

Mrs. Bessie Crack was elected president of the Ballston Fire Department Ladies Auxiliary last night. Mrs. Mary Papee was elected vice president; Mrs. Hermie Reichert, secretary, and Mrs. Margaret McCarthy, treasurer.

Arlington Democrats Name Committeemen

Six persons were appointed to the Arlington County Democratic executive committee at a meeting in Clarendoin last night.

Named were Thomas J. Crack, Louis Summer, Mrs. W. W. Thayer, Leon Turnburke, Mrs. Elizabeth N. Evans and James W. Somerville. A resolution urging Democratic support for repeal in the election October 3 was approved.

Fort Monroe Storm Barrier Costs Million

Works Board Authorizes Job; $14,800,000 to Coast Guard.

A grant of $1,000,000 for construction of a sea wall 13 feet high and almost 2 miles long at Fort Monroe, Va., was made yesterday by the Public Works Administration, which also allotted $14,800,000 to the Coast Guard.

The sea wall will be built by the War Department as a defense against storms such as the recent hurricane, which destroyed many military installations and buildings. The project will give work to 800 men for more than six months, it is estimated. An earth parapet and a cut-off wall to prevent flanking floods also will be built.

The Coast Guard allotment will be used chiefly for new revenue cutters, patrol boats, seaplanes and air stations. Provision is made for 6 300-foot cutters, 2 165-foot cutters, 9 patrol boats and 31 seaplanes.

Pressure of Coast Guard forces is causing smugglers to take to the air, and the seaplanes will be needed to follow them. The Coast Guard informed the Works Administration that it expected no decline in smuggling after repeal of the eighteenth amendment, and would, therefore, need new patrol vessels.

Ordered Here From Hawaii.

Maj. Harry B. Gantt, Medical Corps, of Millersville, Md., on duty in Hawaii, yesterday was ordered to the Carlisle Barracks, Pa., according to the Associated Press.

ANCHOR BAR TEETH
$10 Plates Repaired While You Wait.....$1.50
Dr. Lehman
437 7th St.
Opp. Lansburgh & Bro.
PHONE STerling 3097

READ THESE TWO REASONS
why careful buyers are choosing this
"STANDARD" - guaranteed burner

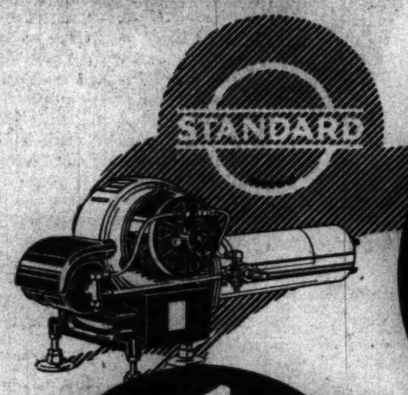

2 COOPERATIVE ENGINEERING -it costs you no more!

1 UNITED RESPONSIBILITY -it costs you no more!

WHEN you get a Gilbert & Barker Oil Burner, you get a burner that is engineered not merely for the present, but for the future, too. Eight years of cooperation between the famed research laboratories of the Standard Oil Development Company and the Gilbert & Barker Mfg. Company engineers insure this, because they insure that the burner is *planned with reference to future fuel requirements.*

WHAT "STANDARD" CONTRIBUTES

"Standard's" position as a producing and refining organization gives it an unequaled knowledge of forthcoming developments in oil fuel. Burners planned and built without this knowledge may be obsolete within a few years. *You are positively guarded against future investment loss with a G & B.*

WHY get your oil burner one place, your service another, and your fuel a third, when you can get all three—*and the dependability that goes with united responsibility*—from the industry's most dependable organization, which already supplies more oil fuel to homes in this locality than any other: the Standard Oil Company of New Jersey?

BURNER

The Gilbert & Barker Flexible Flame Oil Burner is made by a subsidiary of the Standard Oil Company (N. J.). It is fully guaranteed for five years by Standard Oil Company of New Jersey. Only a small down payment is necessary. Thousands are already in completely satisfactory use.

SERVICE

Under the "Standard" guarantee, one-year's service on this burner, provided by "Standard" experts, includes cleaning, oiling, adjusting, parts replacement, and checking of burner at regular intervals. Calls answered promptly, night or day.

AND OIL

Essoheat Oil Fuels are as carefully refined as light lubricants made for delicate mechanisms, and meet the requirements of any standard make of burner. They are thoroughly strained, accurately measured, and deliveries are made with utmost care for your shrubbery and property. *Regardless of the make of your burner,* it should burn Essoheat.

WHAT "G & B" CONTRIBUTES

Just as "Standard" looks into the future, Gilbert & Barker engineers keep a careful eye on the past. G & B Burners are planned by them to get the *highest efficiency from old-style hard-fuel heating plants.* The patented G & B *flexible flame* fits the shape of any fire box—steam, hot water, vapor or warm air. *You are positively guarded against past investment loss with a G & B.*

SOME G & B FEATURES

Steady electric ignition. Automatic controls. Radio interference eliminator. Cartridge-type oil-filter. Non-roaring patented flexible flame that fits round, square or rectangular fire box. Pump that never has to be primed or oiled. Motor that runs a year on one oiling. Accurate regulation of house heat from any furnace or boiler.

GILBERT & BARKER
COOPERATIVELY-ENGINEERED BURNER

Call Nat. 9039 or Send This Coupon Now

STANDARD OIL COMPANY OF NEW JERSEY
Oil Burner Dept., 261 Constitution Ave.
Please send me full information on:
☐ Your G & B Oil Burner & Service
☐ Your Essoheat Oil Fuel
Name.....
PLEASE PRINT
Address.....

ESSOHEATING
UNITED-RESPONSIBILITY PLAN

Sears 47TH ANNIVERSARY Sale

Two More Days!

Two more days to take advantage of the 47th ANNIVERSARY money-saving opportunities. Two more days to get your share of the purchases of first quality merchandise. You will find a desirable selection still available. Plenty of salespeople to wait on you, and convenient parking in our own parking lot back of the store.

Open Today and Saturday 9:30 A. M. to 9:30 P. M.

Fashion Tailored Clothes

New Fall Suits
By a Famous Clothing Manufacturer
$16.50
Extra Trousers, $3.50

It doesn't take a lot of money to be well dressed all the time—not if you follow the example of thousands of men and buy "Fashion Tailored Clothes" at Sears. Today and tomorrow you may make your selection from the newest Fall patterns and styles at a saving of $9 over our regular low price. Come in today and see how well you look in one of these smart, stylish suits. Sizes 35 to 46.

Staunton Topcoats . . . $12.50

Men's Broadcloth Shirts
(Will Be $2 Very Soon)

$1.37
Fully Pre-Shrunk
An excellent grade of broadcloth. The same fine grade that can not possibly sell for less than $2 when the present stocks are exhausted! Generously full cut—they fit perfectly after months of laundering. Made by a famous manufacturer in the Troy mills district. Collar attached style. Sizes 14 to 17.

To Complete the Fall Ensemble-Low Shoes

$2.29
For Anniversary Only!
We Have Never Sold This Quality for Less Than $3.98!
Good Fall styles, either Blucher or Bal type, at a price never touched by our lowest prices before! No sacrifice in quality! Genuine oak leather soles, Goodyear Welt, and select quality black calfskin. Leather counter and leather innersole. Sizes 6 to 11, all widths. Quantity limited.

Men's Hats
$1.98
Season's smartest styles in fur felt. Don't let the low price confuse you . . . these are really fine hats selling below today's cost. Fall tans, browns, and grays. Today's Value, $2.98.

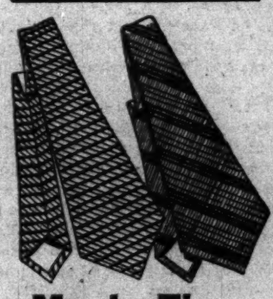

Men's Ties
50c
New Fall Colors in stripes and overchecks for new Fall Suits. Silk and Silk and Rayon. Today's Value, 79c.

Men's Socks
6 Pr. $1
Anniversary Special! Rayon plaited, in fancy patterns. Good Fall Colors. Sizes 10 to 12. Today's Value, 25c pair.

SEARS, ROEBUCK AND CO.
SATISFACTION GUARANTEED OR YOUR MONEY BACK
BLADENSBURG ROAD AT 15TH AND H STREETS N.E.

The Washington Post

THE WASHINGTON POST PUBLISHING CO.

Eugene Meyer, President and Publisher.

Eugene MacLean, General Manager. F. R. Harrison, Secretary-Treasurer.

The Washington Post is a member of the Associated Press, which is exclusively entitled to the use for republication of all news dispatches credited to it or not otherwise credited in this paper, and also the local news published herein.

OFFICES OF THE WASHINGTON POST

New York, N. Y. ..... 270 Madison Avenue
Atlanta, Ga. ..... 711 Glenn Building
Chicago, Ill. ..... 360 North Michigan Avenue
Detroit, Mich. ..... 2-241 General Motors Building
San Francisco, Calif. ..... Monadnock Building

DELIVERED IN WASHINGTON

Daily, Sunday, 1 yr.	$8.40	Daily, Sunday, 1 mo.	$ .70
Daily only, 1 yr.	6.00	Daily only, 1 mo.	.50
Sunday only, 1 yr.	2.60	Sunday only, 1 mo.	.25
Sunday only, 1 month (with five Sundays)			.35

BY MAIL—MARYLAND AND VIRGINIA

Daily and Sunday.		Sunday Only.		Daily Only.	
One year	$10.00	One year	$4.00	One year	$7.00
Six months	5.00	Six months	2.00	Six months	3.50
One month	.85	One month	.40	One month	.60

OTHER STATES, MEXICO AND CANADA

Daily and Sunday.		Sunday Only.		Daily Only.	
One year	$12.00	One year	$5.00	One year	$8.00
Six months	6.00	Six months	2.50	Six months	4.00
One month	1.00	One month	.50	One month	.75

All Subscriptions by Mail Payable in Advance.

Entered at the Postoffice, Washington, D. C., as second-class mail matter.

Friday, September 22, 1933.

Uncle Sam Is Challenged.

Threats of death are reported to have been sent to United States Attorney Herbert K. Hyde and others who are involved in the prosecution of twelve men accused of kidnaping Charles F. Urschel. Letters bearing the signature of George Kelly and fingerprints believed to be those of the alleged bandit and kidnaper openly threaten retaliation. Seldom has the authority of the United States to enforce its laws been so impudently challenged.

Authorities of the Department of Justice are well aware of the fact that they are dealing with desperate characters in their fight to break up the kidnaping racket. The prosecutors in this case as well as the principal witnesses are under heavy guard. "Gangland is desperate," says Mr. Hyde; "we can expect anything."

The Union Station massacre at Kansas City last June indicated the temper of these gunmen of the Middle West. They live in open defiance of all governmental authority. Large sums of money extorted from kidnap victims enable them to assemble forces that become a serious menace to law enforcement. The life of any one who defies them is in jeopardy. It is this situation with which the Government must cope in its war against kidnaping.

An active campaign against gunmen has brought the struggle between the Government and gangdom to a showdown in Oklahoma City. Apparently the vigilance of the Department of Justice has made these bandits more daring, vindictive and reckless. Agents of the United States are threatened with violence if they dare to prosecute alleged criminals.

The manner in which the Government meets this challenge may have an important bearing upon its entire anti-crime campaign. The ability of the United States to track down criminals who flout the law ought to be emphatically demonstrated. Its power to afford protection to prosecutors and witnesses in the face of gangdom's open challenges ought to be manifested.

The underworld as well as law-abiding citizens will watch the Oklahoma City case as a key to law enforcement in the immediate future.

Legion Plans.

The annual convention of the American Legion to be held in Chicago during the first week of October is expected to be the largest gathering in the history of the organization, with 150,000 veterans in the parade. A significant change in the attitude of the Legion toward legislation is forecast from the action already taken by State departments and the program for the convention.

It appears that efforts to secure cash payment of the bonus will be sidetracked and emphasis placed on endeavors to restore some of the reductions in veteran benefits under the economy program. The platform of Legion demands prepared by Ed Hayes, of Decatur, Ill., has been so favorably received that it is predicted he will be elected national commander.

One provision of the revised program calls for restoration of the 25 per cent reduction in compensation payments. It demands that lowering of compensation shall be made only on proof of improvement of a veteran's condition; that a service-incurred disability rating shall be removed only upon proof of fraud; that any war veteran unable to pay shall be entitled to free Government hospitalization, and that payments to widows and orphans of dependents shall not be lowered.

Leaders who are prominent in making arrangements for the convention admit that the bonus question may be brought up on the floor but are confident that any attempt to force that issue at this time will be confined to a minority. On the other hand, they claim that the demands to be presented covering compensation and hospitalization already have been ratified by members in half the States. The Americanism commissions of the Legion that have been working in various States will present resolutions urging suppression of Communism.

The Corporation Tax.

An unusual feature of the capital stock tax provided for under the National Industrial Recovery Act is found in the fact that each corporation is required to place upon its stock a valuation which is not subject to change and which determines the amount of tax to be paid. Upon this declared valuation the corporation must pay a tax of $1 for each $1,000. The law is so framed, however, that a company which undervalues its stock may incur a more severe levy by having to pay a greater excess-profits tax.

A company which declares its capital stock at $50,000, for example, would pay a tax of $50 on that amount. If, however, its profits at the end of the year should amount to $12,500 it would have to pay a 5 per cent tax on the profits in excess of 12½ per cent. In this case half the profits, or $6,250, would be subject to the 5 per cent excess-profits tax, which would amount to $312.50. This, added to the capital tax of $50, makes a total of $362.50. But if the corporation had valued its capital stock in the first place at $100,000 it would have been called upon to pay a tax of only $100 under the provisions in the Recovery Act.

The present assessments may remain in force for a considerable period owing to revenue requirements. The President is authorized to terminate the capital stock and excess profit taxes after formal announcement that Government receipts exceed expenditures, or after repeal of the eighteenth amendment, which will assure the Treasury large returns from liquor taxes.

Cautious Moves in Europe.

Preliminary conversations between the spokesmen of governments interested in disarmament indicate that the attitude of the respective governments is about as follows:

The United States seems to be willing to agree to a plan for supervision of national armaments, provided a substantial move toward reduction can be agreed upon. It is not interested in any move to investigate alleged secret accumulations of war material by Germany.

Great Britain is anxious to co-operate with France and the United States in some practicable disarmament plan, but will not join France in imposing sanctions upon Germany for alleged infractions of treaty obligations. British Conservatives are urging naval building.

Italy has opposed commission control of armaments, but may be disposed to accept international supervision, provided appreciable disarmament can be achieved in the meantime.

Germany will object to any arms supervision unless the other powers first reduce armaments.

France is pursuing the double purpose of preventing Germany from re-arming and of maintaining French armaments, subject to supervision of an international commission which would be empowered to enforce the limitations agreed upon by the disarmament conference.

The mere outline of the aims of the various governments discloses the great improbability of any agreement next month or in the immediate future. France and Germany hold irreconcilable views. The German government holds a strong card in the shape of the pledge of the former allied powers to endeavor to reduce armaments—a pledge that was made at a time when it was deemed wise to justify the denial of armaments to Germany.

However, if France possesses actual proof that Germany has secretly accumulated war material or organized its forces in violation of the Versailles Treaty, it may be expected not only that the disarmament conference will be sterile, but that France will ask all parties to the treaty to co-operate in applying sanctions to Germany. It is believed in France that refusal by the other powers to apply sanctions would warrant the French government in acting alone, under the terms of the treaty.

Whether or not the Hitler government has made secret war preparations, it is evident that warlike utterances by German leaders and Nazi offensives against Austria have disturbed Europe profoundly and caused several governments to confer with a view to adoption of a common policy to counteract possible aggressive German policies. They are proceeding with great caution, however, seemingly because they apprehend that France's insistence upon the application of sanctions to Germany might precipitate a clash instead of merely curbing Nazi preparations.

Unrest in the Saar.

In the midst of Europe's many tangled issues a dramatic fight for possession of the Saar Territory is going forward. An area a little more than half the size of Rhode Island with a population of 790,000 is at stake. The question of its disposition is arousing once more many of the animosities that arose from the World War and have never been fully dissipated.

The Treaty of Versailles gave France absolute possession of the Saar coal mines as compensation for the destruction of her northern mines by the German army. To enable France to exploit these properties the Saar territory was separated from Germany and placed under the jurisdiction of an international commission responsible to the League of Nations. This arrangement was not permanent, however. Sixteen months hence residents of this disturbed territory will determine its future status through a plebiscite.

Three alternatives are permitted under the treaty. The Saar territory may return to Germany, it may be annexed to France, or it may continue under its international governing body. Reports from Saarbrucken, the chief city, indicate, however, that there is little possibility of a vote favoring French sovereignty.

The people are largely German. Most of them have looked forward to the plebiscite as an opportunity to rejoin the fatherland. But the rise of the Hitler regime has made many of them skeptical. A spirited fight is in progress between those who wish to return to German sovereignty, in spite of present conditions, and those who favored continuation of international control. French influence, of course, is thrown upon the side of the present regime.

If the Saar votes to become German again France may lose the rich coal mines of this area. Germany would then have the privilege of repurchasing the mines at a price to be fixed by a body of experts. Being anxious to retain the mines, French interests are putting up a stiff fight against the Nazi campaign for reannexation.

The international commission and the French interests are under attack by the Nazi organization in the Saar. On the other hand, some German leaders are urging a vote to continue under international guidance until "Germany becomes a democratic country again." It is a confused issue, involving the passions of 1918 as well as the frenzy of the present day. The league may have a difficult time conducting a fair and impartial vote, and the growing intensity of the campaigns can not be expected to contribute to Franco-German amity.

Securities Issues.

The value of American investments in new securities during the ten-year period ending with December, 1932, reached a total of $70,835,000,000. This figure, an average of $7,083,500,000 annually, is the investment aggregate quoted by David F. Jordan, professor of finance at New York University, in the new addition of his book, "Investments," just published.

The year of greatest security buying was, of course, 1929, when the total reached $11,592,000,000. The least active was last year, when new issues amounted to only $1,721,000,000. Prof. Jordan finds that in June of last year the banks of the country, in addition to trust funds, held investment securities for their own account in excess of $18,000,000,000.

The effect of the depression upon commercial operations, this writer holds, is indicated by the decline of commercial bank loans from $41,376,000,000 to $28,074,000,000 during the three years following June 30, 1929, while in the same period investment security holdings increased by nearly $1,000,000,000. Of the investments held in June of last year only 3.2 per cent are reported as foreign securities.

Prof. Jordan's advice to holders of real estate securities and municipal bonds is to exercise patience rather than to attempt to compel payment at an inopportune time. Proper protective measures and reasonable refunding plans, he says, may facilitate recovery of a substantial part of apparent loss confronting many investors. It is interesting to note the professor's conservative suggestion that "it is not generally recognized that an average return of 5 per cent upon invested capital over an extended period of years requires investment skill of a high order."

Dumping Is Penalized.

Four antidumping orders have been issued by the Treasury Department to protect American manufacturers against the importation of foreign goods for sale here "at less than a fair value." In each case an antidumping duty will be assessed against these commodities to put them on a competitive basis with similar American products.

The articles against which these orders are directed are incandescent light bulbs and rubber-soled fabric-topped footwear from Japan, celluloid-covered thumb tacks from Germany and saponified stearic acid from the Netherlands. The Treasury found that American manufacturers of these products were being or were likely to be injured by unfair competition.

Japan's shipments of fabric and rubber shoes and light bulbs has been widely investigated and discussed. The Tariff Commission found that the importation of miniature bulbs, chiefly from Japan, increased from 3,416,253 in 1929 to 80,741,252 in 1932. During that time the price of these imported bulbs declined from .25 to .07 cent. Imports of the larger-sized light bulbs from Japan increased during this period from 949,612 to 33,135,048.

The facts regarding fabric and rubber shoe imports are similar. After Japan went off the gold standard large quantities of this footwear were shipped to this country at prices that domestic industries could not meet. Manufacturers applied to the Tariff Commission for relief under the flexible provision of the law, but the price differentials were so great that a 50 per cent adjustment in the duty was not considered sufficient to offset Japan's advantages. Appeal was then made to the Treasury for application of the antidumping provisions of the tariff law.

A number of other complaints of dumping by foreign producers are pending before the Treasury Department. No doubt they will be dealt with according to their merits. Issuance of the four current orders indicates that the administration is ready to act when there is sufficient evidence of unfair foreign competition. It is a well-known fact that some domestic enterprises have been injured by the importation of goods at extremely low prices made possible by depreciated currencies, subsidies or other special advantages in the hands of their competitors.

While the Treasury is following up this policy, however, it may be somewhat embarrassing for the Department of Agriculture to proceed with its program of dumping surplus American wheat on the world market at prices below the domestic level.

A Brazilian prospector has found a 2,000-carat diamond worth $780,000, but it will not be all net gain. A prospector always owes $25 or $30 for upkeep of self and burro.

Possibly the eagerness with which the French are buying those lottery tickets is due to a misapprehension that the proceeds are to be used to pay the debt to America.

British speculators are reported to be completely discouraged over their inability to analyze the workings of the NRA. Why don't they organize a brain trust?

It takes a lot of foreign pounding to keep the dollar down in the sixties when Uncle Sam has enough gold to take up all currency at par and have a billion left.

History prepares to repeat and the Capital is assured that the great diamond mystery of 1933 will be solved in October.

A code to regulate strikes seems to be needed.

Not Much Wooing With Aunt Sophie Around.

The Once Over.

By H. I. Phillips.

THE FINGER-PRICK TEST.

(Dr. T. C. Friedmann, of the University of Chicago, has found a way to determine intoxication by the finger-prick test."—News Item.)

"What was that?" demanded Mrs. Elmer Twitchell, startled by a crash of glass in the hall.

"It's father," said Junior, after a brief investigation. "He walked through the glass without opening the door."

"'Lo, everybody!" chirped Elmer a moment later as he crawled into the living room on his hands and knees. "Are ya lissenin'?"

"Well!" demanded Mrs. Twitchell, "where have you been?"

"Who?" demanded Elmer.

"Where's your necktie?" thundered Mrs. Twitchell.

"Who wants t' know?" asked Elmer, rising unsteadily and crashing to the floor again.

Mrs. Twitchell is no woman to leap to conclusions.

"Get the needle!" she said simply to Junior. "It is possible your father has been drinking."

* * * *

"Whoosh!" said Elmer, picking himself up, but missing his aim as he tried to sit down in a chair, and falling into an open fireplace.

"Let me have your finger," commanded Mrs. Twitchell as Junior returned with the needle.

"What finger?"

"Any finger."

"I've been robbed!" moaned Elmer.

"Robbed of what?"

"My fingers! They're all gone," sobbed Elmer, looking around in alarm and not conscious of the fact he was sitting on his own hands. "Musta just happened. I had 'em when I came in."

"Gimme that hand!" snapped Mrs. Twitchell, yanking it from under Elmer and jabbing it with a needle.

"Ouch!" roared Elmer, leaping up and falling through the bay window over the flower bed. "Help! Police!"

"What's the trouble?" asked a neighbor, rushing to Elmer's assistance in the flower bed.

"They pulled a knife on me!" said Elmer.

"Who?" asked the Good Samaritan.

"That's my business," replied Elmer. "Say, how'd the Giants make out today?"

The neighbor looked through the open window in considerable confusion as he sensed Mrs. Twitchell's form there.

"I thought so," said the wife, showing a smear on a glass slide, "he's been drinking!"

WELL?

L. T. T. says his daughter is still a nervous wreck from a dream she had the other night. It seems she dreamt she was runner-up in last year's Miss American contest.

"Dollar Dips in Europe."—Headline. They always did specialize in cheap hats over there.

A life prisoner at Great Meadow, N. Y., is studying for a college degree. He wants to make the kind of prisoner any prison would be glad to get.

"Mulrooney to Act on Beer Coercion."—Headline. Beer coercion is when somebody tries to make you take another glass of three-point-two.

Rudy Vallee has found his dream girl and is to marry again. Make way for the bride and croon!

"Man Slain in Cordial Shop."—Headline. It couldn't have been very much so.

(Copyright, 1933.)

The Bill of Crime.

Oakland Tribune.

There have been many estimates of the cost society pays to crime. A recent one, made by Maj. E. W. Brown, chief of police of Washington, does not go into the grand totals, but has it that during "good" years the revenues collected by one gang, that of Al Capone, was $150,000,000 or "2,000 times the annual salary of the President of the United States."

You Can't Judge a Plowhand by His Table Manners.

By Robert Quillen.

IT is a mark of sound intelligence to judge all things by standards appropriate to the time and place.

There was a long period during which most of America west of the seaboard resembled a construction camp. It was uncouth, vulgar, noisy and unclean.

Europeans who visited the country and traveled inland during that period returned home to ridicule and scorn and condemn all they had seen.

And thus they unwittingly confessed their own want of insight and understanding. For they had in truth visited a construction camp and their provincial little minds were horrified because it failed to resemble a London drawing room.

When the Prince of Wales visited America in the time of Victoria, he appeared in a Western city during a State fair and ate lunch from a table of rough pine boards on the fair grounds.

The prince doubtless enjoyed "roughing it" for a change, but English correspondents, describing the event for their home papers, made no effort to conceal their contempt for barbarians who would offer a royal gentleman tongue sandwiches and sauerkraut.

In his autobiography, Theodore Roosevelt had occasion to describe his preparations for bed while living in the cow country. Though reared in the ways of gentlefolk, he conformed to the custom of the time and place, removed his shoes and pants and slept in his shirt and underclothes. It wasn't a good example for small boys in these sanitary times, but it was appropriate to the environment and therefore above reproach.

To judge fairly and sensibly, you must judge a thing by its background, its natural limitations and the circumstances that made it as it is.

It would be ridiculous to judge a small boy's education by his ignorance of trigonometry and Virgil. Try him in geography and simple arithmetic and he may prove uncommonly well schooled.

All of us are ignorant and evil and craven and all of our accomplishments are contemptible if judged by some imaginary standard of perfection.

Yet most of the things in our world are altogether as they should be under the circumstances, and a tolerant adult mind will make due allowance for handicaps.

It is stupid to condemn a thistle because it doesn't bear figs.

(Copyright, 1933.)

Comment of the Press

Railroad Salaries.

Philadelphia Public Ledger.

Mr. Eastman, the Federal coordinator of transportation, who has been reported as quite exercised over the lack of response by the Pennsylvania Railroad to his appeal for a reduction of railroad executives' salaries, should now be satisfied. It was announced yesterday that Mr. Atterbury's salary had been reduced to $60,000 a year to conform to the salaries of other railroad presidents.

It is figured that all these salary reductions will save about $208,000 a year, while the operating expenses of th railroads last year totaled $2,205,000,000. If some of the "high-priced" executives such as Mr. Atterbury had not been consistently hampered in their endeavors to effect consolidations and other economies, they might have saved many millions of dollars.

Industrial Strife and Recovery.

Kansas City Star.

Perhaps the greatest obstacle the NRA has encountered is the clashing opinion of labor and industrial leaders over the meaning of the collective bargaining clause of the recovery act. Industrial strife has been the result in repeated instances, and it still is threatened. So urgent were the appeals of both labor and industry for an authoritative interpretation of the clause that, with Gen. Johnson's approval, the labor and industrial boards of the NRA prepared a joint statement on the matter. This the President has refused to sanction, taking the position that the clause must stand as written, that its language is clear and that no interpretation is needed.

Lots of Talk.

Kansas City Times.

Prime Minister MacDonald is reported to be considering a partial resumption of the world economic conference in the fall. Well, there are a lot of things to be talked about, and a lot of people who like to do the talking. So it may be possible to get some delegates together in London. But it is doubtful whether any governments will think it worth while to pay their expenses.

Opposition to Inflation.

Boston Transcript.

Whenever the currency has been subjected to inflation or even to serious risk of inflation, a strong counter-movement has always developed. Firm and determined championship of the principles of sound money has never been lacking. The basic interests of that very large group of our people who are dependent upon fixed incomes, and the deep-laid needs of stability and confidence in the conduct of all commerce and industry, have demanded, and have invariably received, full expression.

It Probably Would Be.

Florida Times-Union.

If the Blue Eagle could lay an egg it would no doubt be hard-boiled.

Beatitude.

Boston Transcript.

It seems to be more blessed these days to be a Republican than a Smith Democrat.

Just Folks.

By Edgar A. Guest.

To a Baby.

Just a little bunch of gladness,
Just a little pack of glee!
In this world no hint of sadness o
Or of trouble can you see.
Life is feast; life is laughter,
And a tickling of the chin.
Never mind what follows after,
Drain your bottle now and grin.

Lovely baby, shake your rattle
As I'm bending over you.
There'll be time enough for battle
And things which grown-ups do.
There'll be time enough to hurry
After things you want to win,
Time enough for care and worry—
Drain your bottle now and grin.

Oh, it's good to hear you cooing
At the breaking of the day;
Good to look at you reviewing
All the folks who come your way;
Good to see you know your mother
As she brings your bottle in,
And your father and your brother,
And it's good to see you grin.

Along the Potomac

With

Carlisle Bargeron

I WOULD be the last one to minimize the seriousness of this outcry for inflation and the conditions behind it, except for the phase which has to do with the re-assertiveness of Elmer Thomas as a leader. That part is funny.

Bargeron.

Unless we have inflation Elmer will go down in history as the author of a most momentous, far-reaching and all-embracing bag of wind. That, so far, is all the celebrated act of the last Congress bearing his name appears to be. Now, of course, other senators have introduced ambitious and revolutionary bills which got nowhere, but in the case of Elmer his was passed—and has got nowhere. Which in the later reading of posterity will make Elmer look ridiculous.

Students of history will come to this thing and say to themselves: "Why, this is very funny. Here is an act of Congress by a man named Thomas providing for the transfer of wealth—I think Elmer once said $200,000,000,000 worth — from one class to another. Yet the transfer never came about."

Is there any doubt as to why Elmer is reasserting himself?

* * * *

IT must be borne in mind that among things the incumbent administration has done was to give leadership consciousness to Elmer. It has given a class consciousness to labor and an inferiority consciousness to bankers. But to Elmer it gave a leadership consciousness, quite unintentionally so, I think, but a consciousness nevertheless.

No serious attention had been paid to Elmer down on the hill, you know. He had been plugging away for inflation for goodness knows how long. But nobody seemed to worry or to care.

The story of how Elmer suddenly came into his own is most interesting. There had just been a vote in the Senate which showed the majority of senators for inflation. It somewhat alarmed the White House. It was at the outset of Mr. Roosevelt's administration, before he had had time to warm his seat. In those days senators, representatives and others were beating a steady path to the White House, advising this and advising that and seeking patronage and bounties.

* * * *

WELL, after the Senate inflation vote, Elmer decided he would not join the parade. He just sat down and wrote Mr. Roosevelt a letter explaining his inflation philosophy and suggesting a bill be passed giving the President authority to inflate if he found it desirable to do so.

Why, you would think that in the rush of things at the time the letter would never have reached the President, that it would have been held up by the fifth secretary. But somehow out of all the stack of letters going to the White House in those days this one found its way to the President. And he figuratively reached for the telephone, called the senator and said:

"I received your letter, come to see me."

None of Horatio Alger's heroes ever had such an experience as this. Why, it has marrying the boss' daughter after saving her in a horse runaway, skinned a block.

* * * *

OF course, Elmer was hailed far and wide as the country's monetary leader. I don't think Mr. Roosevelt ever intended to take him as this. In fact, the evidence now seems to be he took a bill bearing Elmer's name because of the optional rather than the monetary provisions it contained. In this event Elmer would be the country's optional leader rather than its monetary one.

But the bill gave Elmer a lot of prestige. His statements on finance came to get prominence in the papers they never had received before, and also Elmer came to be invited to gatherings where people wanted the monetary situation discussed. And brokers and other monetary men began calling upon Elmer to ask him what he thought about the financial outlook.

In fact, one of these brokers, after sitting at Elmer's knee one day, must have told him that if what was coming was what he said, then he, Elmer, should take a fly in the market. Because this is what Elmer did.

But the flight of the market ensuing about that time alarmed the more conservative minds, and one day, after a spree in distillery stocks, it came down with a thud. Elmer came down with it, too.

And in his anger he sent a telegram to the stock exchange, warning that the Congress was not going to stand for such goings-on as this.

AN ACRE UNDER GLASS.

For several years I have watched with great interest the culture under glass of fruits, vegetables and flowers on one of our farm institutes, and lately have been given some of the figures of production, says W. Beach Thomas, in the London Spectator. Off an acre and a quarter of ground the gross return within the year was £3,300-odd. The figures I give are beyond dispute. One acre of ground — under glass — has produced £2,640 worth of produce within the year, with a profit of at any rate over 10 per cent. The glass cultivation such as practiced in the Lea Valley or in Guernsey produces a greater amount of stuff without any excessive labor. Probably the future state will have immense areas under glass. Advance is continuous. Experiments are, I believe, being made not without good promise, in the use of vita glass for green plants such as lettuce, and there is probably a future for the use of electrical wires for warming the soil. Several interesting trials are being made in Liverpool and in Kent.

U. S. Relations With Soviets Seen by Nov. 1

Hull Reveals Roosevelt Now Has Recognition Up for Action.

Russian recognition before November 1 was predicted yesterday by informed Government officials after Secretary of State Hull had definitely confirmed the fact that President Roosevelt has the question before him for decision.

The President's designation yesterday of Henry Morgenthau, jr., farm credit administrator, to handle important pending trade negotiations with the Soviet, again precipitated the issue and brought from Secretary Hull the definite statement that Mr. Roosevelt is expected to act soon.

Although the Secretary said no definite date for recognition has been set, well-informed officials indicated action would come before November 1, and certainly before the reconvening of Congress brings together dissenters who might raise a storm over it.

Two Thorns Unplucked.

Mr. Hull pointed out that past talks with Russian representatives and present proposals for extensive trade relations should not by themselves be construed as completing the basis for recognition. By this he meant that questions relating to the settlement of American claims and to avoidance of Communist propaganda have yet to be dealt with by the State Department.

When the question is taken up for final decision by the President, he said, there would be no occasion for secrecy. Mr. Hull is publicly on record favoring recognition and he remarked with a pleased smile yesterday that speculation on recognition appeared to be on the increase, betokening steadily growing public interest.

From Boise, Idaho, came one echo yesterday in the shape of a statement by Senator Borah, long the Senate's most ardent champion of recognition, who hazarded the "opinion that the report that the President is soon to recognize Russia is well founded."

Borah Concurs.

"I was so advised before I left Washington," Mr. Borah told the Associated Press. "Of course, I do not mean to say I was so advised by the President. The President is too much of a realist to continue the archaic and illogical policy heretofore prevailing toward Russia.

"Russia is the greatest potential market for manufactured goods from this country and also some of our raw materials. Russia has been a heavy purchaser of our cotton and when diplomatic relations are established it is believed the amount Russia will purchase will be trebled.

"I think it a great deal better to sell our cotton than to plow it under. In fact, I believe in distribution rather than destruction. If the nations of the world would act with any degree of tolerance and cooperation we would be feeding hungry mouths and clothing people instead of reducing wheat and plowing under cotton."

Kalinin Note Prophetic.

The first sign of the Roosevelt administration's intention of ultimately recognizing the Soviet Union came when the President addressed his disarmament note to President Kalinin which was the first direct communication this Government had sent to the Soviet.

Mr. Roosevelt has been kept informed of negotiations now in progress, under Mr. Morgenthau's direction, looking to a Reconstruction Finance Corporation credit of $50,000,000 or more to finance sales of cotton, heavy machinery and other products to Russia. Boris Skvirsky, so-called unofficial "Soviet Ambassador" here; Peter A. Bogdanov, head of the Amtorg Trading Co., and other representatives of the Russian government have been carrying on conversations on these trade proposals.

Organized labor, various church organizations and other groups have fought recognition, but trade possibilities, opening the way to relieve agricultural surpluses and to stimulate heavy industry, have begun to outweigh all other considerations among officials and members of Congress.

School Days in Washington

Good Boys and Bad Boys From All Over Start Fall Terms.

By William Harlan Hale.

As a newcomer to Washington, with no axe to grind and no code to chisel, I naturally have plenty of time to spend wandering around town and looking into strange faces.

Some of the faces amaze me, they are so strange.

My way may take me past a large hotel, and there I frequently discover a scene somewhat like this:

A large, well-dressed man of about 50, business leadership written all over him, is walking from the hotel door in the general direction of the White House; he carries a brief-case that looks like the very fount of authority.

But the one thing out of keeping with this majestic presence is his face, which is downcast and visibly nervous. If, like a snooper, I shadow this gentleman for a while, I can observe the face growing more apprehensive and dejected.

By the time it reaches the White House gate it is really quite miserable. It is just as if a school boy—ah, that's precisely it, a school boy, with his brief-case full of books! All that is needed to complete the picture is a 9 o'clock school bell ringing from the White House portico.

This gentleman is not going to one of those private schools just beginning their terms; he has been going to what is very much of a public school, whose classes have been meeting the greater part of the summer. The examination period, far from being over, is still in full swing.

Before the pupils could even take their specific tests, some months ago they had to pass a general qualifying examination. This was a fairly easy one: It was humorously called the "blanket code," because it covered up a multitude of deficiencies.

Despite the trouble made by that trick question, Number 7a, the earlier individual exams were passed without much trouble; the topics were simpler ones, such as aviation, light and power, clothing, tobacco, &c.

Oil, a frequently troublesome subject, was mastered after several stiff periods of instruction over in the Commerce Building. The class had several difficulties in negotiating steel, and when it came to automobiles an outstanding, but rather difficult pupil even dare to "play hookey."

Worst of all, however, was the final examination in coal. Almost the whole class looked as if they were going to flunk out on that. It took several weeks of cramming to get them into shape. Luckily, they pulled through all right.

But the trouble is not over yet, not by a long shot. Whenever I go into a hotel I am sure to peer through a half-opened door into a ballroom where the strange rites of business men preparing for the NRA are in progress.

The chief features of these rites are long tables inevitably covered with green cloth. There is always a water-cooler at one end of the room, and a man with a gavel at the other. I don't know for sure, but in general I would say that the aroma of cigars issuing from the room lacks that refined quality which it had when issuing forth from similar rooms before 1929.

Taking my place in the corner with such a demure expression that the gentlemen at the table regard me, not as a spy, but merely as a colleague in financial difficulties. I listen to the proceedings.

They are causing a really remarkable amount of disorder.

There are, of course, several heavy speeches on working hours, minimum guarantees, profit margins, and so forth, which are meant to arm the penitents with facts as they go forth to meet their governmental Gabriel. But there are a far larger number of speeches voicing protest, exception, denunciation and disgust. People always seem to be threatening to get up and go hang it all.

But they never do. Promptly, when the time comes, they flock to the specified room in the Commerce Building. Sometimes the examination is public; more frequently, perhaps in view of the sensitivity of the candidates, it is held in private. Some times Dean Johnson is in the chair, sometimes Assistant Headmaster Richberg does the talking.

The younger instructors, Whiteside, Simpson, and so forth, handle the details. In most cases, Physical Training Instructor John R. Lewis stands over them, to see that no cribbing is going on.

It must be a bitter hour. But I had hoped that, when the ordeal was over, and the men were settled in their parlor cars pulling out of Union Station, there would be a spontaneous reaction of relief and joy. I thought they would continue the school boy resemblance, and do the equivalent of hollering, "Hey, Eddie! Drop your books an' c'mon down; the water's fine!" But they did nothing of the sort. They merely sat down quietly, unfolded their newspapers, and read. They read more codes. It seemed to have become a habit with them; they almost looked as if they liked it.

Extradition Hearing Set in Fraud Case

Providence, R. I., Sept. 21 (AP).—An extradition hearing for Frank E. McCabe, wanted in Los Angeles on charges of fraud, will take place September 28 before Gov. Green, it was announced today.

Much Property Loss In Japanese Earthquake

Kanazawa, Japan, Sept. 21 (AP).—Heavy property damage was done today in Noto peninsula by an earthquake which shook western Japan. The tremblers continued for three minutes here.

Only one death and two serious injuries were reported, all at Nanao, but only meager reports were received here.

Explorer of Canadian Rocky Mountains Dies

Banff, Alta., Sept. 21 (AP).—Tom Wilson, 74, last of the Kicking Horse Pass pathfinders and one of the most colorful characters in the history of the Canadian Rockies, died last night at his home here.

He was the discoverer of the famous mountain beauty spots, Lake Louise and Emerald Lake.

New Austrian Cabinet Gives Royalists Hope

Appointments by Dollfuss Boost Hapsburg Cause.

(Copyright, 1933, by United Press.)

Vienna, Sept. 21 (U.P.).—Monarchists were optimistic tonight that the new dictatorial regime of Chancellor Engelbert Dollfuss would speed the restoration of the ancient Hapsburg line to the throne in Austria.

Royalists hailed the personnel of the new government as moving "the restoration" several steps nearer. They pointed out that five members of the cabinet have espoused the Hapsburg cause, while two others secretly favor them.

Appointment of Prince Schoenburg Hartenstein as state secretary for defense, under Dollfuss, cheered not only the monarchists, but all the Fascist-inclined and monarchical Heimwehr (Home Guards). Both the prince and Dr. A. Karwinsky, state secretary for social administration, are active in the Heimwehr.

The New Cabinet.

His cabinet was announced as including:

Dollfuss, chancellor, foreign affairs, military defense, public security and agriculture; Maj. H. Fey, vice chancellor; Dr. Karl Buresch, finance; Friedrich Stockinger, trade and commerce; Kurt Schuschnigg, justice and education; Otto Ender, minister without portfolio, in charge of constitutional reform.

Eliminates Old Member.

Chancellor Dollfuss eliminated Dr. Karl Vaugoin, of his own Christian-Social party, in assuming the defense ministry. However, Dr. Vaugoin was named president of the railways.

Maj. Fey was public security minister in the old cabinet. Schuschnigg, assuming the education portfolio, replaced Dr. Anton Rintelen.

Dollfuss was reported preparing to proceed to Geneva to attend the sessions of the League of Nations council and assembly.

Girl, 13, Tells of Slaying Of Dad by Step-Mother

Chesterfield, S. C., Sept. 21 (AP).—Mrs. Juanita Arant, 38, went on trial for murder here today charged with slaying her husband, Charles, wealthy farmer, shot to death in his home last June.

Her stepdaughter, Atha, 13, testified Mrs. Arant habitually carried a pistol and that she shot Arant during a quarrel about treatment of a sick child.

Truck Driver Indicted In Accident Fatal to 6

South Bend, Ind., Sept 21 (AP).—Harold Schaab, 37, A Chicago truck driver, was indicted today on a charge of leaving the scene of an accident in which six persons were killed and twelve injured.

Schaab's truck side-swiped an improvised bus loaded with excursionists returning to Wakarusa, Ind., from the Century of Progress Exposition.

Man, Given Lift, Robbed.

Detroit, Sept. 21 (AP).—John Moore, salesman, who said he lives in Cleveland, reported today he was robbed of $18 and his luggage by a man purporting to be a fellow-salesman, who offered him a ride from Chicago to Detroit.

Replica!

Lee Home to Be Furnished as in General's Life.

The Lee Mansion overlooking the Potomac River from Arlington Cemetery will be furnished exactly as it was in the days when it was occupied by Gen. Robert E. Lee.

This will be made possible through a $12,470 grant by the Public Works Administration, War Department officials revealed yesterday.

Whenever possible, original furniture will be purchased. When this is impossible, replicas will be made.

4 China Armies Nearer Peiping

Severe Fighting Feared With Japanese Troops Near Great Wall.

Peiping, China, Sept. 21 (U.P.).—Severe fighting in north China, possibly involving Japanese garrisons near the Great Wall, was feared tonight as four "renegade" Chinese armies moved southward toward Peiping.

An official communique reported Gen. Fang Chen-Wu, commanding a pro-Manchukuo force, had occupied the town of Huaiju, a few miles north of Peiping. Huaiju is in the zone below the wall demilitarized under terms of the Chinese-Japanese truce last May.

Three other columns were reported moving into the same zone commanded by Gens. Liu Kewi-Tang, Khi Hung-Chang and Tang Yu-Lin. Gen. Tang was the governor of Jehol Province, just north of the wall, when the Japanese seized it last spring. He fled without firing a shot.

Rail Wreck Plot Imperils Premier

Bolts Taken From Track of Line in Turkey.

Istanbul, Turkey, Sept. 21 (AP).—A few hours before the passage of a train bringing Premier Ismet Pasha to Istanbul from Ankara Monday night, officials discovered bolts removed from tracks near Haydarpasha, it was revealed today.

The premier was on his way to Sofia.

President Mustapha Kemal Pasha ordered an investigation.

War Mothers Propose Home for Dependents

Indianapolis, Sept. 21 (AP).—American War Mothers, meeting in national convention here next week, will be asked to raise a memorial fund to maintain a national home for rependent mothers near Denver, Colo.

It also was said here that a proposal would be made to establish the home in Washington, D. C.

Chicago Bandit Doomed To Death for Murder

Chicago, Sept. 21 (AP).—One defendant was convicted of murder today and another sentenced to die on October 16 as the city's crime drive continued.

Joseph Francis, 28, Negro, was given the death penalty for the slaying of Joseph Hartel during a holdup.

Trial of Five For Reichstag Blaze Starts

Dutch Defendant Laughs at Court; Conviction Means Beheading.

Leipzig, Sept. 21 (AP).—Five men charged with the burning of the Reichstag Building at Berlin in an attempt to overthrow the government went on trial today in a courtroom jammed with spectators, all of whom had been searched for arms.

Six judges hurled questions at Marins Van Der Lubbe, the principal defendant. His replies were sometimes incoherent and he laughed often.

"Why do you laugh?" he was asked.

He shrugged his shoulders and replied, "At the trial in general."

The defendants, all of whom face beheading if convicted, are: Van Der Lubbe, 24, said by the authorities to be a Dutch Communist; Ernst Torgler, 42, former Communist floor leader in the Reichstag, and Georgi Dimitroff, Blagoi Popoff and Wassil Taneff, Bulgarian political refugees.

Towns Bar Jews.

Wuerzburg, Germany (AP).—Jews have been forbidden to enter the villages of Bertholdsdorf, Wollersdorf and Weitsaurach, in the Province of Franconia. Signs have been put up reading, "Jews not allowed here."

Dodges Communists.

New York, Sept. 21 (AP).—Several hundred Communists, who planned to protest to the German Consulate in behalf of the five alleged Communists who went on trial today in Leipzig, were thwarted today by Dr. Otto Kiep, consul general, who ordered the office closed.

Protest Voiced.

Montreal, Sept. 21 (AP).—Cries of "Down with Hitler" were heard outside the German Consulate today, as members of the Canadian Labor Defense League protested against the Leipzig trial.

Soviet's French Guests Take Planes for Home

Moscow, Sept. 21 (AP).—Pierre Cot, French war minister, and his party took off in a squadron of three airplanes today, headed for Kiev on the way back to Paris.

M. Cot spent four days on official visit to Moscow in the course of which he inspected Soviet aviation plants and conferred with military and civilian air officials.

Canada Labor Likes NRA.

Windsor, Ont., Sept. 21 (AP).—The Trades and Labor Congress of Canada today unanimously indorsed the national recovery act of the United States and adopted resolutions seeking a similar plan for Canada.

TONIGHT! "Vaudeville Night"
Entertainment Direct From New York
MAIN BALLROOM
"Barnee" and His Riviera Orchestra
Maxim Lowe's Music
Special Dinner $1.50
No Cover Charge for Dinner Patrons Remaining through Supper
Reservations by "ROBERT" at the Shoreham Hotel ADams 0700
The Shoreham
CONNECTICUT AVENUE AT CALVERT

WOODWARD & LOTHROP
10TH 11TH F AND G STREETS — PHONE DISTRICT 5300

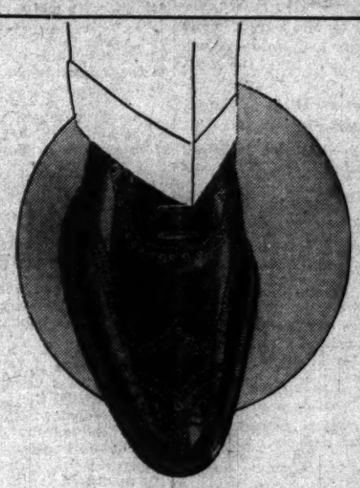

Style News for Men

Brown Wing-tip Oxfords for Fall

—are increasingly popular because they may be worn in city and country . . . with gray and blue suits, as well as brown . . . have that wanted rugged look . . . meet the demand for color and pattern in men's Fall apparel. The Larchwood—built by Matrix on custom last of brown calfskin—is sketched, and priced, a pair $9

THE MEN'S STORE, SECOND FLOOR

ABC Oil Burner
A small down-payment will install your Oil Burner now. Nothing more to pay until next fall.
AIR-CONDITIONING EQUIPMENT.
ABC OIL BURNER & ENG. CO., INC.
1722 H St. N.W.
Phone National 2113-4-5-6-7.

WOODWARD & LOTHROP
10TH 11TH F AND G STREETS — PHONE DISTRICT 5300

Made to Sell For Much More

But We Purchased a Large Quantity So We Could Offer This Special Price

Seth Thomas Electric Clocks

$12.50

Several attractive styles for home and for office use—designed to blend with modern furnishings—in beautiful green and green-and-brown onyx, many with black onyx trim. Telephone orders (DIstrict 5300) filled.

CLOCKS, FIRST FLOOR

WOODWARD & LOTHROP
10TH 11TH F AND G STREETS — PHONE DISTRICT 5300

Filigreed Picture Frames
To Stand or Hang
$2.50
A Special Price

These attractive frames in ivory, black, or green, will enhance the loveliest photographs. The delicate filigree work in silver or gold finish will not tarnish, and a soft cloth will clean the enameled glass background. They are equipped with both standards and rings, and will stand on a library table or hang on a living room wall.

Sizes: 3¼x4¼, 5x7, 6x9, 7x10, 8x10 inches

NOVELTY JEWELRY AISLE 9, FIRST FLOOR

SCHOOLS AND COLLEGES

WASHINGTON COLLEGE OF MUSIC and Preparatory School
2107-09 S St.
Potomac 1846
30th Year Opened Sept. 11th
DORMITORIES

National University
Fall Term Begins September 25, 1933
SCHOOL OF LAW
School of Economics and Government
Registrar's Office
Open for Registration 9 a.m. to 7 p.m.
818 13th STREET N.W.
Tel. Na. 6617.

Washington College of Law
Co-educational
Thirty-eighth Year
Fall Term Begins September 18
Day Division, 9:00 to 11:00
Evening Division, 5:10 to 7:00
Three-year course leading to LL. B.
Fourth-year course leading to LL. M. and M. P. L.
2000 G St. N.W. MEt. 4585

PEABODY
BALTIMORE, MD.
Musical Education in All Branches From Beginning to Completion
MT. VERNON PL. & CHARLES ST.
Phone Vernon 5398
Preparatory Department
21 E. MT. VERNON PLACE
Phone Vernon 0088
FALL TERM BEGINS
OCTOBER 2nd
Class and Private Lessons
Circulars on Request

The Swavely School for Boys
An outstanding preparatory school in Northern Virginia, which accommodates 100 boys. Non-military, non-sectarian. Specializes in character building and sound scholarship. Adequate equipment; fine athletic field; golf course. Special courses for West Point, Annapolis and the Coast Guard.
Fall term opens September 18
For Catalog Address
Eli Swavely, Headmaster
Manassas, Virginia Dept. S

FIRST . . .
You Want PRICES
. . . PRICE-ADS
Give You Prices FIRST
And Make
APARTMENT HUNTING
Easy

Price ads on apartments listed in the Classified Columns of The Washington Post tell at a glance the price range of the building advertised, together with the sizes of the units available at such prices.

This convenient method of listing PRICE FIRST tells the story you want to know, Quickly—of the apartments in Washington that are available at THE PRICE you want to pay.

For Your Convenience Every Morning in

The Washington Post
CLASSIFIED COLUMNS

Brilliant Dinner Given For Egyptian Official

Brig. Gen. Horton Host at Affair Honoring Abdel Mahab Pasha; Minister of Albania Returns.

A brilliant dinner was given last evening at the Chevy Chase Club by Brig. Gen. William E. Horton, U. S. A., retired, in honor of a distinguished visitor to Washington, Abdel Wahab Pasha, Undersecretary of State for the Ministry of Finance of Egypt, who has been in the Capital for some time.

Wahab Pasha has been the guest of the Charge d'Affaires of Egypt, Nicholas Khalil Bey, and has been entertained frequently during his stay here, as well as during the week he spent in New York prior to his arrival in Washington.

The guests last evening included the Charge d'Affaires of Egypt, former Representative S. Wallace Dempsey, Baron and Baroness von Redlich, Baron and Baroness von Pagenhardt, the Chief of the Eastern European Division of the Department of State, Dr. Stanley Hornbeck; Mrs. Edward Everett Robbins, Mrs. John Allen Daugherty, Mrs. Ralph Worthington and Mrs. Alice N. Smoot.

The table was decorated with a profusion of pink gladioli, dahlias and chrysanthemums. The dinner was served in the private dining room of the club.

The Minister of Albania, Mr. Faik Konitza, has returned to his apartment in the Mayflower after spending six weeks on the North Shore of Massachusetts.

The Postmaster General, Mr. James A. Farley, is in Washington again, having spent several days at the Century of Progress Exposition in Chicago. Mrs. Farley and their children, who accompanied the Postmaster General to the fair, are at their home in New York.

The Postmaster General and his predecessor as chairman of the Democratic National Committee, Mr. Jouett Shouse, were at luncheon together in the Crystal Room of the Willard yesterday.

Mrs. Enid de Lima To Be Wed Saturday.

The Charge d'Affaires of Nicaragua and Senora de Bayle will be in the small company attending the wedding of Mrs. Enid de Lima, chancellor of the Nicaraguan Legation, to Mr. E. F. Perkins, of the United States Chamber of Commerce, formerly of Chicago, which will take place Saturday afternoon at 2 o'clock in the home of the bride-elect, at 1831 Jefferson place. The ceremony will be followed by a reception.

Senator Jesse Metcalf, who has been spending some time aboard his yacht, the Felecia, was a visitor at Newport this week.

The Assistant Military Attache of the French Embassy, Lieut. Col. Emmanuel Lombard, left last evening for Wichita, Kan., to attend a convention of the Association of the Thirty-fifth Division. He will return Wednesday.

The Second Assistant Postmaster General and Mrs. William W. Howes and their daughter, Miss Mary Howes, have returned to their apartment in the Mayflower from the Black Hills, where they spent several weeks. Mr. Howes went to Kansas City to attend the convention of the Young Democratic Clubs and joined Mrs. Howes and their daughter in North Dakota.

Mr. and Mrs. Archibald B. Roosevelt, son and daughter-in-law of Mrs. Theodore Roosevelt and the late former President, accompanied by their son and daughter, Mr. Archibald B. Roosevelt, jr., and Miss Theodora Roosevelt, have arrived in Baltimore from Europe, where they spent the summer.

Mrs. John G. Erhardt Is Guest in Capital.

Mrs. Charles Wellman Parks has as her guest her cousin, Mrs. John G. Erhardt, the former Miss Eleanor Davis, who came from Long Island, where she had visited her parents, Mr. and Mrs. Daniel Roe Davis.

Mrs. Erhardt will sail soon with her two young sons for Germany to join her husband, Mr. John G. Erhardt, at Hamburg, where the latter will take up his new duties as the United States consul. Mr. Erhardt has been the United States Consul at Bordeaux, France.

The United States vice consul at Buenos Aires, Mr. Theodore S. Cleveland, is at the Carlton Hotel, before sailing Saturday for his new post.

Mrs. Wyant, wife of former Representative Adam M. Wyant, has returned to her apartment in the Wardman Park Hotel for the winter. Mr. Wyant, who remained in their home in Greenburg, Pa., will join her frequently through the season.

Mrs. Stapleton Opens Home for Season.

Mrs. Daniel C. Stapleton and her daughter, Miss Stellita Stapleton, are at the Sulgrave Club while they are opening their home on Massachusetts avenue for the season. They returned recently from a trip to Iceland, Norway and Russia.

Mr. and Mrs. Carroll B. Merriam will entertain at a small dinner at the Shoreham this evening in honor of Judge and Mrs. Wilson McCarthy.

Miss Helen Clark is stopping at the Sulgrave Club for a few days before going to New York, where she has leased an apartment and plans to spend the winter. She has given up the apartment at 1719 H street in which she has lived for several years.

Early in the summer, Miss Clark went to Chicago, her former home, to visit the Century of Progress Exposition and later she was at Newport for a prolonged stay.

Mrs. Samuel Wasserkrug, of Beckley, W. Va., who is living at the Shoreham, will entertain at the dinner dance on the Shoreham terrace this evening. Her guests will number 22.

Mr. and Mrs. William Jennings Price have spent some time at the Marlborough-Blenheim in Atlantic City.

Mr. and Mrs. W. Forbes Morgan entertained informally at luncheon yesterday at the Carlton.

Mr. and Mrs. Wade Ellis returned to Washington Wednesday from Atlantic City and are established in their home on Massachusetts avenue, where they will remain for the winter, spending the week-ends at their country home on the Richmond Highway, Rippon Lodge.

Miss C. Elizabeth Scriven, of the Shoreham Hotel, has just returned after summer in Europe.

Dinner Will Precede Fort Humphreys Hop.

Miss Millicent Ward and Miss Elsie Ward, daughters of Lieut. Col. and Mrs. Ralph T. Ward, of Fort Humphreys, Va., will entertain at dinner this evening. Later they will accompany their guests to the post hop.

Mrs. Robena N. Goldring and her daughter, Miss Lenore Goldring, of Beverly Hills, Calif., are guests at the Shoreham. They arrived in New York on the Grace Line by way of the Panama Canal and will return to their home the end of the month on the Santa Lucia.

Mr. and Mrs. James E. Colliflower are at Saranac Inn in the Adirondack Mountains for a short stap. Their two daughters, Miss Grace Mary Colliflower and Miss Rose Colliflower, are at home after a summer touring Europe. Miss Grace Colliflower has entered Trinity College for the fall term and her sister has resumed her studies at St. Cecilia's Academy.

Mr. Benjamin C. Brown, of New Orleans, is at the Mayflower. Mr. Brown is president of the New Orleans Country Club.

Mr. and Mrs. Walter Bruce Howe are spending a few days in New York at the Biltmore Hotel.

Mrs. Raymond W. Higgins, of Duluth, Minn., is a guest at the Shoreham Hotel. She has entered her sons, Mr. Bardon Higgins and Mr. Raymond Higgins, in the Georgetown Preparatory School.

Invitations have been received in Washington from Mr. and Mrs. Joseph F. Biddle, of Huntington, Pa., for the wedding of their daughter, Miss Sara Jane Biddle, to Mr. William W. Ten Eyck, son of Mr. and Mrs. William Ten Eyck, of Washington, which will take place Saturday afternoon, October 7, in Huntington. Mr. Ten Eyck is a graduate of George Washington University and honor graduate of Lehigh University.

Mrs. Nathan Paine, of Washington, and Mrs. Elbert W. Shirk, of Redlands, Calif., are at the Shoreham for a few days before leaving for the Century of Progress Exposition in Chicago. They expect to return after Christmas. Mrs. Shirk returned recently from the friendship tour of Europe.

Mr. and Mrs. L. T. Weir Return to Capital.

Mr. and Mrs. Lawrence Thomas Weir have returned to Washington after spending some time in New York. Their original plan to sail to Berumda for their wedding trip was changed, due to poor weather conditions. Mrs. Weir formerly was Miss Nancy Sandoz.

Mr. and Mrs. Howard Bennette, of Tulsa, Okla., have taken an apartment at the Shoreham Hotel, where they will be for about a month. Mr. Bennette is president of the Western Petroleum Refiners Association.

Mr. and Mrs. John Molyneaux announce the engagement of their daughter, Miss Ruth Molyneaux, to Mr. Ralph Grant Kennedy, jr., of Pittsburgh. Miss Molyneaux is a senior at George Washington University and president of the Kappa Kappa Gama Sorority. Mr. Kennedy is a graduate of Penn State and George Washington University and is a member of the Phi Gamma Delta Fraternity.

Dr. and Mrs. George B. Winter, of St. Louis, and their daughter, Miss Jane Winter, are spending a few days at the Shoreham Hotel. Miss Winter will enter the Warrenton Country School for Girls, at Warrenton, Va.

Capt. J. R. Bailey and his son, J. R. Bailey, jr., of Grosse Pointe Farms, Mich., are at the Raleigh Hotel.

Mr. and Mrs. Abel Saks have as guests their son and daughter-in-law, Mr. and Mrs. Maurice Saks, of Kansas City, Mo., formerly of Washington. The latter formerly was Miss Hazel Bornheim.

Mr. and Mrs. Abel Saks will be at home at 4618 Fifteenth street on Friday evening.

Alibi Goes as Church Establishes Nursery

Madison, Wis., (AP).—Having small children won't do any more as an alibi to remain away from St. Andrew's Episcopal Church.

The Rev. F. J. Bloodgood, the rector, announced a nursery would be established to take care of the children of persons who wish to come to church. The church organist will be in charge.

Arrive in New York From Honeymoon

MR. AND MRS. DAVID L. STONE, Jr., who have arrived in New York from California, via the Panama Canal, on the Grace liner, Santa Lucia. Mrs. Stone formerly was Miss Cornelia Scott Fairbanks, granddaughter of the late Mr. Charles W. Fairbanks, Vice President under Theodore Roosevelt.

Diplomat Plans Dinner in Honor Of Publisher

Baron and Baroness Van Breugel Douglas Entertain for M. Nygh, of Holland.

The Charge d'Affaires of the Netherlands and Baroness van Breugel Douglas will entertain at dinner tomorrow at their home on Massachusetts avenue. The guests of honor will be M. and Mme. H. Nygh, who with their daughter, Mlle. Nygh, and their niece, Mlle. van Rossem, will arrive in Washington today. They will be at the Carlton.

M. Nygh is president of the Nieuwe Rotterdamesche Courant, largest newspaper of Holland. After leaving Washington the party will go to Detroit and Chicago and then on to the West Coast.

Girls Chase After Tibbett So Fast They're Arrested

San Francisco, Sept. 21 (AP).—Lawrence Tibbett got a traffic tag and so did two pretty girls who Highway Patrolman Augustine Terragno said claimed they were "only trying to get a good look" at the noted singer.

Terragno charged that Tibbett's automobile sped through south San Francisco at 45 miles an hour just ahead of one in which the two girls were riding. He stopped both machines.

The girls were Miss Jean Fay, of Woodside, and her house guest, Miss Kathleen Fitch, of Pasadena.

Post Readers Warned Of News "Sale" Fraud

Attempts have been made by an individual, claiming to represent The Washington Post, to collect money from persons mentioned in The Post's society columns. The method employed was an effort to collect line-by-line payment on news items.

The Post requests that it be informed of any such fraudulent attempts.

Post news is not for sale.

Baltimore Girl Becomes Bride of Riverdale Man

Announcement has been made of the marriage of Miss Mary Anabel Close, of Walbrook, Baltimore, and Mr. Robert Montgomery Venemann, of Riverdale, Saturday evening, September 16, in the rectory of the Church of the Prince of Peace, in Baltimore. The Rev. Robert Browning, rector, officiated.

Only members of the immediate families were present. A reception was held at the home of the bride's parents, Mr. and Mrs. Morris Clifford Close. Miss Close was graduated from St. Agnes' Academy in Baltimore last June.

New Minister To Costa Rica Is Honor Guest

Assistant Secretary of State Holds Reception for Leo R. Sack.

The Assistant Secretary of State, Mr. Harry F. Payer, entertained at a reception last evening at Wardman Park Hotel in honor of the newly appointed United States Minister to Costa Rica, Mr. Leo R. Sack.

The guests included prominent statesmen, officials and Washington journalists who have been friends of Mr. Sack during his 18 years as a member of the corps of Washington correspondents.

Mr. Sack, with Mrs. Sack and their young daughter, will sail from New York on September 28.

Ecuador's New Minister Guest At Luncheon

U. S. Cabinet Members and Other Officials Attend; Dr. Rowe Host.

The Director General of the Pan-American Union, Dr. L. S. Rowe, entertained at luncheon yesterday at the Pan-American annex, in honor of the newly-appointed Minister of Ecuador, Senor Capitan Colon Eloy Alfaro, and the retiring minister Senor Dr. Gonzalo Zaldumbide. The other guests were the Undersecretary of State, Mr. William Phillips; the Secretary of Commerce, Mr. Daniel C. Roper; the Assistant Secretary of State, Mr. Jefferson Caffery; the Secretary of the Ecuadorean Legation, Senor Don Luis Carbo; the Chief of the Latin American Division of the Department of State, Mr. Edwin C. Wilson; the president of George Washington University, Dr. Cloyd H. Marvin; the Assistant Director of the Pan-American Union, Dr. Esteban Gil Borges; the Commissioner of Imigration and Naturalization, Mr. Daniel W. MacCormack; the Commissioner of Education, Dr. George F. Cook; the Assistant to the Commandant of the United States Marine Corps, Maj. Gen. John H. Russell, and the Assistant to the Director of the Pan-American Sanitary Bureau, Dr. Bolivar J. Lloyd.

Young Democrats Arrange Dance

Event Will Take Place Tonight at Country Club.

Members of the District of Columbia division of the Young Democratic Clubs of America will open the autumn season tonight at a dance at the Montgomery Country Club. This will be the last of the series of social activities of the division arranged by Mrs. Helen Griffin, chairman of the social committee.

A new program of fall and winter social and political activities is being planned by Mrs. Griffin and Mr. Albert Viault, chairman of the program committee.

Beginning Wednesday, October 4, meetings will be held the first Wednesday in each month in the Woman's National Democratic Club, at 1526 New Hampshire avenue, for the purpose of studying the political, economic and social phases of American life. No club business will be transacted at these meetings and they will be formal, with an open forum.

Each Wednesday during the fall and winter a "Dutch treat" luncheon from 12:30 o'clock is planned for members at the Madrillon for the purpose of bringing all members of the District of Columbia division into closer social contact with one another.

Col. Young in Capital After New York Visit

The former Assistant Secretary of Commerce for Aeronautics, Col. Clarence M. Young, arrived yesterday from New York to spend a few days at the Hay-Adams House. Colonel Young has been in New York for several weeks.

Envoy to Paraguay and Bride

Underwood & Underwood.

The new United States Minister to Paraguay and Mrs. Meredith Nicholson, whose marriage took place Wednesday at the home of Senator and Mrs. Peter Van Nuys, of Indiana. Mrs. Nicholson formerly was Mrs. Dorothy Lannon, of Marion, Ind. They will sail September 30 for the minister's new post in Ascuncion.

E. B. Roberts And His Bride Back in Capital

Return from Newport Visit With Countess Szechenyi; Take Apartment.

Mr. and Mrs. Eugene B. Roberts have returned from Newport, R. I., where they spent several weeks with the latter's mother, Countess Szechenyi, after their return from a wedding trip in Europe.

Before her marriage, which took place in London the early part of the summer, Mrs. Roberts was Countess Cornelia Szechenyi, daughter of the Hungarian Minister to London, and Countess Szechenyi. Mr. and Mrs. Roberts are now making their home at the Anchorage.

Countess Szechenyi and her two younger daughters, Nandine and Sylvia, have been in Newport for several months with the dowager, Mrs. Vanderbilt, mother of Countess Szechenyi.

Mrs. Butler Leaves With Granddaughter

Miss Francesca Moore Will Resume Her Studies.

Mrs. A. B. Butler and her granddaughter, Miss Francesca Moore, have returned to New York, where they will remain for the winter at the Panhellenic, 3 Mitchell place, New York's center for 20 national fraternities for women.

Miss Moore will assume her art studies. Mrs. Butler has been visiting her daughter, Mrs. Gladys Butler, of Santa Fe, N. Mex., who accompanied her East and is now a guest at the Panhellenic.

Mrs. Butler's home on R street has been leased for the last two years to the Legation of Portugal.

Phillip-Louise
Connecticut Avenue and L Street
(1727 L Street N.W.)
New Fall Dresses
for all occasions
At prices we know can not continue.
$13.95 to $59.50
Fall Millinery
$1.95 to $22.50

DINE IN A LOVELY INTOWN MANSION
THE PARROT
20th and R Sts. N.W., at Conn. Ave.
. . . Where surroundings are luxurious, cuisine perfect—but prices surprisingly reasonable . . . Luncheon, Tea, Dinner.
"Speaks for Itself"

MRS. K's Toll House Tavern
(Colesville Pike)
Silver Spring, Md.

Good Things to Eat
"Quaint Old Dining Rooms"
Romantic Gardens
Phone Shepherd 3500

HOT CHOCOLATE
at Fountain
15¢
There's no secret about the goodness of our hot chocolate . . . whole milk and Swiss cocoa cooked until it is thick—some sugar added.
Lots of Whipped Cream
Nunnally's
THE CANDY OF THE SOUTH
1208 F St. Nat. 9735.
1035 Conn. Ave. Dist. 4263.

RUSSIAN TROIKA
Washington's Favorite Restaurant and Night Club
1011 Connecticut Avenue
OPENING TONIGHT
Nine o'Clock
NO COVER CHARGE
Brilliant Floor Show
featuring
SWOBODA and YURIEVA
Stars of the Imperial Russian Ballet
MISCHA MARKOFF
Golden-Voiced Baritone Master of Ceremonies
and a
Galaxy of European Talent
Gypsy, Concert and Dance Music by the
TROIKA ORCHESTRA
GEORGE KOSLOFF, Manager
For Reservations Call National 4141
BEGINNING TOMORROW
First Musical Luncheon—65c
Table d'hote Dinner—$1.50
Supper a la carte—no couvert charge
Music and dancing

For Sound Sleep and Refreshed Awakening

THE GEORGE WASHINGTON 6:01 p. m.
THE F. F. V. 10:35 p. m.
Genuine air-conditioning to
Cincinnati, Louisville, Indianapolis
Chicago, St. Louis and the West
Fresh clean air in constant circulation, without drafts—noises reduced to a minimum—sensible schedules allowing maximum hours of sleep—snowy, smooth linen untouched by cinders or dirt—is it any wonder that Chesapeake and Ohio passengers arrive at their destination feeling clear-headed and fit? Two convenient night trains serve Washington travelers going to Cincinnati, Louisville, Indianapolis, Chicago, St. Louis and the West. Both have genuine air-conditioning. If you value a good night's sleep, make your reservation on The George Washington or The F. F. V. There is no extra fare.
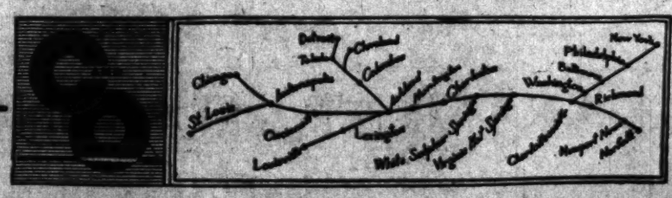
Schedules designed to conserve your productive hours

THE F. F. V. Air-conditioned
WESTBOUND (Standard Time)
Lv. WASHINGTON . . . 10:35 P. M.
Ar. WHITE SULPHUR . . *6:00 A. M.
Ar. HOT SPRINGS . . . . 8:10 A. M.
Ar. CHARLESTON . . . . 9:40 A. M.
Ar. HUNTINGTON . . . . 10:52 A. M.
Ar. Lexington . . . . . 2:30 P. M.
Ar. CINCINNATI . . . . . 2:55 P. M.
Ar. INDIANAPOLIS . . . 4:40 P. M.
Ar. Louisville . . . . . 5:05 P. M.
* Air-conditioned sleeper occupied until 8:00 A. M.

THE GEORGE WASHINGTON Air-conditioned
WESTBOUND (Standard Time)
Lv. WASHINGTON . . . . 6:01 P. M.
Ar. WHITE SULPHUR 12:15 A. M.
Ar. LEXINGTON . . . . . 7:52 A. M.
Ar. CINCINNATI . . . . . 8:30 A. M.
Ar. LOUISVILLE . . . . 10:25 A. M.
Ar. INDIANAPOLIS . . 10:35 A. M.
Ar. CHICAGO . . . . . 2:50 P. M.
Ar. ST. LOUIS . . . . . 4:40 P. M.

THE SPORTSMAN Air-conditioned
WESTBOUND (Standard Time)
Lv. WASHINGTON . . . 11:55 A. M.
Ar. WHITE SULPHUR . 6:45 P. M.
Ar. CHARLESTON . . . . 10:45 P. M.
Ar. HUNTINGTON . . . 11:55 P. M.
Ar. Columbus . . . . . *3:40 A. M.
Ar. Toledo . . . . . 6:49 A. M.
Ar. CINCINNATI . . . . . 7:30 A. M.
Ar. Detroit . . . . . 8:55 A. M.
* Sleeper occupied until 8:00 A. M.

J. B. EDMUNDS, Assistant General Passenger Agent
714 14th Street, N. W. Phone: National 0748
CHESAPEAKE and OHIO

Service Saves Busy Women Many Stitches

G Street Shop Alters and Mends Efficiently; New Gift Ideas Plentiful.

By Ruth Anne Davis.

The business woman who has little time to wield a needle for tacking, taking up and sewing on buttons, often finds her wardrobe in a sorry state. From season to season frocks hanging in her closets would be as good as new for a little changing around and fitting. A G street shop is prepared to take care of these matters for her, is prepared to do hemstitching, pleating, smocking, tucking, sheering, embroidering, anything in the sewing line. They'll even make your dresses for you if you like. And what's more they'll do all this at extremely reasonable prices.

Often you can pick up a little inexpensive dress that would look like a lot more if it were fitted properly. Let the proprietor of this shop tend to it for you and you'll be surprised at the money you can save.

Chanel, a leading fashion expert, strongly suggests that milady take advantage of the rhinestone glitter for her fall wardrobe. Make your darkest, dullest frocks shine and sparkle with bright little pins and clips. See that your hats and bags do the same. An F street store has a dazzling variety of these ornaments, in all shapes and sizes, moderately priced from $1 to $3. And while you're looking around ask to see their rhinestone bracelets and earrings. Some of these are trimmed in bits of mirror that add further to their scintillation.

If your birthday is any time in the near future and your husband's wearing a harassed look, you can bet it's your present he's worrying about. No matter how valiant a man may be, shopping for a woman can cause his face to blanch and his knees to tremble. For days he'll fret, then finally bring home a 10-pound box of candy, a dozen roses and a basket of fruit.

Now here's a way to subtly direct his choice. Clip this paragraph and place it where he'll be sure to see it. In this way he can read about the attractive ladies' dressing cases in a downtown store. They come in dark blue, green or black leather and are fitted with enamel sets which include comb, brush, mirror, fingernail file, powder jar, lotion bottle, tooth brush tube and clothes brush. An inner pocket has an oil silk lining to care for the wash cloth.

Despite the numerous styles of cigarette lighters, the chances are you haven't seen any like these. They're designed to look like little dogs, a Scotty, an English bull and a pointer. You tip their silver-plated heads and a flame leaps from their throats. These will be much more attractive than matches on your bridge table and quite ornamental in your living room. You can buy one for 69 cents.

To judge from the tempting perfume sales the stores are having, they're bound and determined to capture us all with their luring prices. You'll find it hard to resist the $2.20 value which sells for $1.49, or the $4.15 bottles, now $2.98. You have a choice of five scents: L'aiment, chypre, l'origan, Paris and emeraude.

The latest things in sewing cabinets are those shaped like little traveling bags. Open them up and you find plenty of room for your sewing, knitting and darning. There's also a handy little tray for your needles, pins, thread, &c. Whether you need one or not, you'll have to admit it's a fine idea for a present. The price is $1.

If you paid a goodly sum for your cleansing cream you should take precautions to economize on it. One of the most successful methods of doing this is to take it out of the jar with a spatula designed for that purpose. This isn't only economical, but sanitary as well. You can buy one in any pastel color you like in a Connecticut avenue shop for 25 cents.

Almost anyone can use an odd bowl or two around the house. They make nice center pieces filled with fruit, attractive nut containers, or general catch-me-alls. If you need one and don't feel like paying very much for it, maybe the one in an E street novelty shop will appeal to you. It's plain silver-finished metal, medium size, with cut-out work around the edge and in the bottom of it. Only 49 cents.

With all the handy-sized electric cooking utensils available now, a person can save a lot of money by cooking odds and ends in their hotel room. For instance, the little two-cup perculator. No trouble at all to tumble out of bed, fill it with water, put in the coffee and turn on the current. In no time the liquid part of your breakfast is ready. With the electric egg cookers and the small toasters, you can prepare your meals while you're getting dressed.

Call Mrs. Anne Davis, of the Woman's Department of The Washington Post, National 4205, Extension 105, for further information. Or write, inclosing a stamped, addressed envelope.

What's in Fashion?

Furs With Rich Luster Do New Coats Up Brown

Directed by Amos Parrish

Information as to where styles of the type illustrated and their variations are available in Washington will be given by the Fashion Department, The Washington Post, on request.

"Doing it up brown" is a favorite pastime with Fashion this season. And it's herself she does up . . . in coats trimmed with brown furs. Wary fashion reporters are going to count more brown-furs this winter than have been seen for a long time.

Good reason for it. Brown furs are not only flattering to any one who can wear brown at all, but the luster and richness of sable-like kolinsky, mink, durable beaver, dyed squirrel and the other brown furs of those types make you look and feel very expensive.

Last-Century Touch.

And as a final touch, brown furs add to that last-century flavor which women want to get into their new costumes. (Ask Dad—or Granddad. He knows. He'll remember the belles of his youth all dolled up in brown-fur-trimmed coats.)

Brown furs make a particularly beautiful blending with the new taupe shades of coat wools. And, of course, you don't need to be reminded how handsome they are on green or wine (as well as brown) coats.

Brown furs of the short-haired types mentioned make many of those smart scarf collars which are so warm. One type is sketched. Pouch collars, long, one-sided shawls, squared-off shawls and standing collars are also at their best in these furs.

Colors for Wardrobe.

If you choose a coat trimmed with brown fur, you'll want to build the rest of your fall and winter wardrobe around that. And our new color harmony chart will help you. It explains just what color dresses, hats and accessories to wear with these coats as well as with all the other smart coats.

Fill in and mail the coupon with requested inclosures and the leaflet is yours.

Amos Parrish,
The Washington Post Fashion Bureau,
500 Fifth avenue, New York.

I inclose stamped, self-addressed return envelope and 3 cents in loose stamps. Please send your leaflet "How to Ensemble Colors of Coats, Dresses and Accessories."

Name .....

Street .....

City .....

State .....

(Copyright, 1933.)

Tomorrow: Practical gifts for the fall bride.

Sweets Excellent For Children, If Given Discreetly

Advisability of sweets in the child's diet is an oft-debated subject, yet nutrition authorities will tell you it is a concentrated fuel food.

Sweets add interest to the diet, but must be given with discretion to children. After proteins and other building materials have been furnished—by meat, eggs, milk, fresh vegetables, fruits and potatoes—a moderate amount of sweets may be used to advantage to contribute flavor and to provide calories in a form quickly used by the body.

As a safeguard to the child's appetite and good nutrition, he should not be allowed to have sweets either between meals or early in the meal. It is important to establish the habit early of serving sweets only as dessert or immediately after a meal, and in limited quantities. In this way, sweets may become a very good incentive for the indifferent eater to clear his plate.

Charm Is Just Another Lesson To Be Learned

Mrs. Kendrick Phillips Will Conduct School for Washington Women.

A vivid little brown-eyed person who last winter delighted enthusiastic groups of distinguished Washington women with one innovation—dramatic book reviewing—this year will offer them something equally different—a school for charm!

"The idea really isn't mine," modestly disclaimed Mrs. Elizabeth Hardesty Phillips, wife of Kendrick Phillips, of 2906 Eighteenth street northwest, the school's sponsor.

"It simply grew out of popular demand. I had thought to conduct a weekly or fortnightly current events class, possibly dramatizing it a little, as I did the book reviews—but some of the younger girls, who helped me last year, thought that might be a bit stodgy, so we conceived the plan of a charm school."

She's Qualified.

Certainly Mrs. Phillips seemed qualified to wax authoritative on the subject of charm. She radiated vitality and good humor and poise. She wore her demure brown travel print suit and little peaked brown toque with just the right amount of modified dash.

When she had ordered her luncheon with discrimination and consumed it with relish, she lighted a cigarette and said:

"No matter how charming the individual, there are certain elements in everyone's personality which can be further developed through the adaptation of current influences.

"I might even say that charm can be entirely manufactured and superimposed upon the person who does not possess it, providing that person is a sufficiently plastic student. One of our leading actresses, recently selected as possessing most of that intangible thing, 'charm,' blushingly confessed hers was mostly a matter of borrowed tricks, wisely used.

Rooted in Kind Heart.

"True charm, of course, has its roots in true kindness of heart. Snobbery is the deadly enemy of charm. It has to do with poise, of course; with a balanced coordination of all one's faculties and talents, and it is expressed through interest in other people."

Mrs. Phillips, who had planned to open her charm school in the former Hester Bell Provensen studio in Stoneleigh Court, at Connecticut avenue and L street northwest, early in October, already is faced with the necessity of obtaining larger quarters, so great is the demand for registration in her classes.

She is building an imposing list of instructors for her school.

Stylist on Staff.

There will be a stylist, Walya, a young Russian who has had continental experience in ensembling costumes for women, according to their type and coloring, "from the fluffy to the bizarre," Mrs. Phillips chuckled.

There will be a makeup artist from one of Washington's leading beauty salons, who will give advice on facial makeup for daytime and evening, with relation to individual type and coloring, as well as to costuming and lighting effects.

Miss Marian Chase, of the Denishawn Dancers, will lecture on the relationship of dancing to physical coordination and poise.

The part which practical as well as cultural education plays in giving assurance and charm to women, will be discussed by Miss Marjorie Webster, mistress of a girls' finishing school in Washington.

Mrs. Phillips will keep her students abreast of the times with regard to art, literature, current events, drama and music.

"Every woman knows the advantage she has when she can talk intelligently about what's going on in the world of affairs and politics," she explained. "She is at ease in any company when she knows what books are being written, what plays are being shown, what's doing in music, something about the arts."

Most Lack Time.

"And once the season opens in Washington, women have practically no time to devote to a thorough study of these things. I hope to give it to them in summarized form. I expect to have an occasional musicale, with a good artist, and to maintain a library where students can find any book they may want at a moment's notice.

"Moreover, I expect to bring to women's attention some of the rudimentary facts about feminine allure. Jewels, perfumes, gloves, such feminine trifles, play a tremendous part in a woman's charm."

Last winter, with Mrs. Walter Tuckerman, Mrs. Henry Wilder Keyes, Mrs. Claude Swanson, Mrs. Sol Bloom, Mrs. Robert Whitney Imbrie and other Washington women as patronesses, Mrs. Phillips gave a series of dramatic book reviews at the Carlton Hotel.

What Today Means

"Virgo"

If September 22 is your birthday, the best hours for you on this date are from 8 to 9 a. m., from 12 noon to 1:20 p. m. and from 4:45 to 5:30 p. m. The danger periods are from 10 to 11:15 a. m., from 6:30 to 7 p. m. and from 9 to 10:20 p. m.

People generally will feel in need of entertainment on this day. This would seem to augur well for the theater and movie groups and for others who offer amusement for sale. Do not be surprised if the unexpected happens on this day; people will not run true to form. Those in love will find themselves on the opposite sides of almost every question that comes up; harsh words will be exchanged.

The child born on this September 22 will try to get his own way in all things; he will be much more inclined to follow suggestions rather than to carry out orders or directions. He will never be without a come-back and will not allow any one to put anything over on him. Will use sarcasm to good effect.

If September 22 is the date of your birth, you are more than likely a person who, by virtue of the sweetness and love which you manifest toward others, will get just about all that you go after. People try to do things for you and more often than not they anticipate your wants. You spend much of your time in trying to make people see the bright and cheery side of life. You like to see people have a good time, and every time you succeed bringing joy to others it contributes great happiness to you. You are an unselfish person, willing to put yourself out in order to give another a lift and never satisfied until you have accomplished all that you have set out to do.

Born on September 22, you are a cautious person; you act only after careful consideration and seldom do you err in your judgment. You seem to bring out the best that is in people. Although you leave yourself open to injury and harm from those who prey on others, your calm trust in human nature prevents them from taking advantage of you. You will probably live to a ripe old age and more than likely you will always be active and well able to get around by yourself. In spite of your many fine qualities it is possible that you will have difficulties of a matrimonial nature. Divorce is not at all outside the realm of probability, and the chances are that you will suffer a good deal because of the actions of some one you love.

Successful people born on September 22:

James Bowdoin, philanthropist and statesman.

Marshall P. Wilder, merchant and pomologist.

Joseph Seligman, banker.

Theodore Winthrop, author and soldier.

William W. Belknap, soldier and Secretary of War.

Stephen D. Lee, soldier.

(Copyright, 1933.)

Sorority Ready for Dance.

Completion of arrangements for the Tau Beta Phi sorority dance to be held in the Beaver Dam Country Club tomorrow night was announced yesterday by Mrs. Helen Mobberly, committee chairman. Bernie Jarboe's Nighthawks will play.

Teaches Allure

Underwood & Underwood.

MRS. KENDRICK PHILLIPS, of 2906 Eighteenth street northwest, who plans to open a school for charm in Washington.

Woman Union Leader Spurns Fads and Frills

Esther Penn Comes Here as A. F. G. E. Delegate and Lands a Big Job.

Cigarette smoking has never appealed to Esther Penn, newly elected secretary-treasurer of the American Federation of Government Employes.

Neither have cocktails and late hours.

She does like an occasional glass of beer, however.

"If the day is warm and the beer is cold, I like it for refreshment, just as I like a glass of milk when I am hungry," she declared.

Only Women Executive.

Since her recent elevation to the post of only woman national executive of the A. F. G. E., the Seattle (Wash.) girl has been setting her male conferees a difficult pace in getting things done at the national headquarters, in the Ouray Building, Eighth and G streets northwest, west.

An employe of Veterans' Administration, in Washington and Seattle, since 1918, Miss Penn was active in the membership of the National Federation of Government Employes until its split with the American Federation of Labor last year. For seven years she was a delegate to the Central Labor Council of Seattle.

Feeling that Government employes' interests are best served through cooperation with the American Federation of Labor, Miss Penn severed her connection with the national federation following the rift.

Helped Form New Group.

She was active in organizing the American Federation of Government Employes as an affiliation of the A. F. of L. Lodges in Seattle, Bremerton, Yakima and Blaine, Wash., and in Victoria, B. C., were organized by Miss Penn.

"Through our lodge in Victoria, B. C., we became an international organization," she declared proudly.

"We are working for the improvement and betterment of working conditions for Government employes, while at the same time protecting the interests of their employer, the United States Government. Through legislation, arbitration and collective bargaining, with the Government, the Congress and the President, we are gaining our objectives."

Diminutive and Unbobbed.

Miss Penn, who is small and very pretty, has never bobbed her wavy brown hair, just tinged with gray.

"Knowing how women change their minds, when the bob first appeared, I decided to wait a few years to see if the style caught on. Then, just about the time it seemed to have come to stay and I was thinking of having mine cut, girls began growing their hair out again," she laughed. "Now I am glad I never did it. I guess long hair suits me best."

She studied at the University of Washington, in Seattle, and at Bellingham (Wash.) State Normal School. When she came to Washington a week ago in her capacity of seventh vice president of the federation, to attend the annual convention, she had every intention of returning speedily to her work in the Veterans' Bureau at Seattle. Now it looks as though she will not return for a long time.

For the present, Miss Penn is making her home at 3517 Fourteenth street northwest.

She is a sister of Nancy Sheridan, actress, who played the role of Nina in "Strange Interlude" at the National Theater here two years ago and last year toured the country in the title role of "Cynara."

Soothing Facial Gives World A New Glow

Conviction of Beauty Given By Expert Ministration Expands Ego.

A panacea for 90 per cent of the woes of the average woman, be she society leader, business woman, or housewife, can be found in a leisurely, luxurious facial.

Administered by an expert, in harmonious and tasteful surroundings provided by the better class beauty salons, this treatment relaxes taut nerves, rests jumpy eyes, lubricates and refines harsh skin and, moreover, contributes so large and mysterious a sum to a woman's "psychic income" that she will rise to find herself treading as on air, after an hour or two of such treatment.

Psychoanalysts have learned that people's happiness and adjustment to their surroundings depend very largely on the state of their ego, whether it is starved or temperately fed.

Self-Approval—That's It!

"Psychic income" has to do with those sources of supply within or without ourselves, which contribute to the sum total of our self-approval and self-admiration. What others think of us is not nearly so important to our well-being as what we know about ourselves. And the world at large is very prone to accept us at our own evaluation for that matter.

Nothing is more necessary to a woman's ego than to feel that she is beautiful. And nothing is more likely to give her an aura of allure than an inner consciousness that she is, indeed, lovely.

That is where the properly administered facial plays so large a part. The woman does not exist who can resist the implication of personal importance and personal loveliness, conveyed by the earnest ministrations of a beauty expert during a facial massage.

Balm for the Skin.

First there is the skin-cleansing treatment. This is followed usually by generous applications of warm, penetrating oils. These are wiped away, to be supplanted, possibly, by hot applications for clearing clogged pores. Special unguents are used on the throat to bring up a glowing, refreshing rush of circulation. The face is bathed with refreshing skin lotion, invigorated with the application of carefully swathed ice bags. Eyes are cleansed and toned with special eye drops. Then follows the "tie-up," when the face is masked with special packs, the eyes are covered with pads, and a long, soothing rest period ensues and the soothed and rested client is apt to doze off into a refreshing "40 winks," from which she emerges to find herself radiantly blooming, when the packs have been removed.

Try the treatment sometime, you harassed, nervous, overtired women. You will find yourself stepping out into the world again with a brand-new elastic spring in your step, with an assured sparkle in your eye. Your pleasure in yourself will reap its recognition in glances of interest from whomsoever you chance to meet.

Night Scene.

Waters of the dark lake sleep
Sad mists rise and slowly creep
Inshore, where trees in silence weep.

Leaves like lazy butterflies
Fall to earth, with gentle sighs.
Far away a lone bird cries.

Let me sleep where night winds blow
The mists that rise, and pine trees grow
Where dark, deep waters sleep below.

Author of "Old Kentucky Home" Will Live Again in Biography

Indianapolis, Sept. 21.—That gentle and nostalgic musician, Stephen Collins Foster, at last is to have a "definitive" biography.

Or so Josiah K. Lilly feels. Mr. Lilly is in charge of Foster Hall here, in which is the largest collection of material dealing with Foster to be found today.

The biographer is John Tasker Howard, who for many years has been interested in Foster, and the book will be entitled "Dear Friends and Gentle Hearts," which sentimental little phrase was found on a scrap of paper in Foster's pocketbook after his death. Mr. Howard has spent considerable time in Indianapolis going through the material collected by Mr. Lilly.

"The American Schubert."

Foster is called "the American Schubert" by Mr. Howard, who finds such appealing apostrophes to the sweetness of the past as "Old Folks at Home," "My Old Kentucky Home" and the world-famous serenade, "Come Where My Love Lies Dreaming" as close to the Schubert tradition as anything written in this country.

"Of all American composers," declares Mr. Howard, "Foster probably has left us the most lasting heritage. In his own field of simple songs, Foster is without a peer. I know of no other composer from any nation who has written as many songs of this kind which have survived as did Foster.

Made Crude Tunes Immortal.

"He found the songs of the minstrel shows crude and vulgar, but he made them a literature well worth preserving. He brought sincerity and genuine feeling to a medium that before his entry had reeked of the alley and the barroom. In addition, the sentiment of his songs was true to the period in which he lived.

"Foster's product was highly individual, but at the same time it bespoke America."

The book will contain, Mr. Lilly points out, a good deal of material hitherto unknown; particularly letters whose contents have only recently been made available. The Foster family had prominent connections and the letters reflect the life of the times in Pittsburgh, Washington and New York, as well as the life of Foster.

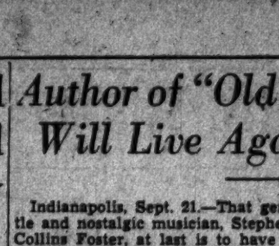

The Family Marketer

Crab Flakes and Trout Hold Stage in Fish Market; Lamb is Prime.

There are two good bets on the fish market today—crab flakes and trout. The bad weather conditions last week served to intimidate the denizens of the water world so that now they refuse to come out of their snug hiding places. However, the brazen trout are taking chances. As a consequence they are more plentiful and less costly than other varieties. Here's an opportunity to buy good trout, 15 cents a pound.

And crabs, too. They're here in abundance, selling for 30, 40, or 50 cents.

If, instead of having fish today, you're looking around for a suitable meat, you may be interested to hear that pork has risen considerably in price. In the wholesale market it went up 5 and 6 cents a pound, a fact which is reflected in the retail price of 23 cents a pound.

Lamb a Best Seller.

Genuine spring lamb is one of the present best sellers. That's an idea for dinner tonight. You can buy leg of lamb for 25 cents a pound.

When you're shopping for lamb, be careful that you don't happen on the old cuts.

Neither fish, pork nor lamb, you say? Well, what about ground beef? Buy a pound of this for 15 cents and cook yourself a nice juicy hamburger steak. Smother it in onions—and what could be better?

Tomatoes Going Up.

Tomatoes are fulfilling predictions. They're mounting in price day by day. On the wholesale market they are $1.50 for half a bushel and in the retail stores it's necessary to pay 10 cents a pound for them. During the winter we had better adapt ourselves to the canned variety if we want to keep within our budget.

The little yellow tomatoes, so excellent for preserves, are getting scarce, although they maintain the same price of 5 cents a pound. The green tomatoes, which make such choice pickles, are becoming even more scarce, but if you can find them, they're worth the trouble of pickling. And it's simple to do. Boil them in vinegar until they're done, then add your favorite spices.

Lima beans are here at 40 cents a quart, and they're not half as good as they were.

What's this? A recipe for the cranberry wine we inquired about! Thank you, Mrs. McHenry, for responding so promptly.

It takes two quarts of cranberries, 3 pounds sugar, ½ pound raisins, 1 orange, 1 lemon, ½ yeast cake, 1 gallon of water.

Chop berries. Pour boiling water over them. When cool, add the sugar, yeast, chopped raisins, orange and lemon. Mix well. Let it stand three weeks. Strain and bottle. Then just sit around and wait for six months.

Seckel pears are coming in from California, bigger and better than ever. Ask for the very fancy ones and you'll get them almost as big as an ordinary pear, but sweet and juicy as only seckels can be.

Girl, 3, Fractures Leg In Six-Floor Tumble

Chicago, (AP).—Jennie Shurtleff is getting on nicely, despite the fact she fell from a sixth-story window. She suffered nothing more than a fractured leg and some minor bruises. The window screen acted as a sort of cushion when she landed. Jennie is three.

Girl Contest Victors To Visit World's Fair

Covington, Va., Sept. 21 (Spl.).—Miss Dorothy McCommons was elected "Miss Covington" and Miss Frances Byers was chosen "Miss Alleghany" in the popularity contest held by the Covington Retail Merchants Association.

They will be given a trip to Chicago World's Fair with all expenses paid.

PRICES OF
GENERAL ELECTRIC
FLAT TOP REFRIGERATORS
WILL ADVANCE
OCTOBER 1st

ON OCTOBER 1st higher prices go into effect on General Electric flat-top model refrigerators. Buy *now* and save the difference.

We have been expecting this increase—we knew present low prices could not longer be maintained for the high quality guaranteed by General Electric.

G-E refrigerators offer more for each dollar invested than any refrigerator on the market—all-steel cabinets, stainless steel quick freezing chambers, porcelain interiors, semi-automatic temperature control with G-E defroster, and General Electric dependability and long life. They freeze more ice faster, provide adequate refrigeration for less current cost and have ample reserve capacity for unusual demands.

Buy your G-E refrigerator *now!* Save the extra dollars this price increase means. Today's prices and terms on both flat-top and Monitor Top models are the lowest in history—lower than they probably ever will be again.

A small down payment *now* places a G-E in your kitchen tomorrow—it starts savings in your home expenses that will more than meet the easy monthly payments. Buy at today's lowest prices, don't wait and pay the higher price effective October 1st. Come in and see the complete line—learn how much you can save on the model you want by buying now.

PRESENT PRICES AS LOW AS $99.50
F. O. B. Factory

GENERAL ELECTRIC
REFRIGERATORS
National Electrical Supply Co.
E. C. Graham, Pres.
1328 New York Ave. Nat. 6800

What's in Fashion?
Furs With Rich Lustre
Do New Coats Up Brown
A Brown Coat That Junior Will Adore
$59.75

It's big Johnny collar and full epaulets of rich kolinsky that square the shoulders and taper the silhouette will reach the soft spot in the heart of every youthful figure. In brown boucle crepe, interlined for warmth and silk-lined for beauty. Sizes 14 to 20.
JUNIOR COAT SHOP—FOURTH FLOOR.
THE NEW Jelleff's
Listen in—WRC, 9:30 a. m. each week day, excepting Saturday—Correct Time. Jelleff News.

Lighting an Electric Bulb With a Match

ONE OF MANY PERFORMANCES
BROUGHT BY
HOUSE OF MAGIC
Through Courtesy of
GENERAL ELECTRIC REFRIGERATORS
Entire week of Sept. 25th
3 FREE Shows Daily
RESERVATIONS CAN BE MADE ON OUR SHOWROOM FLOOR
To be held in air conditioned exhibit hall of
NATIONAL ELECTRICAL SUPPLY CO.
E. C. GRAHAM, Pres.
1328 N. Y. Ave. NA. 6800

-:- Radio Waves and Ripples -:-

A fan sent Lucille Long a Spitz puppy, so N. B. C. photographers got out their cameras, with the above result. Miss Long has been radioing contralto quite frequently of late. Stock and musical shows preceded Georgia Backus' radio arrival. Now she writes scrips for N. B. C. plays, and sometimes directs them. She attended Ohio State University.

AN all-Washington show will precede WOL's inauguration of the new Ed Wynn broadcast chain Monday night.

Program Director Ted Ostenkamp yesterday assembled for a half hour's radioing, at 7:30, Crooner Charles Mayer, Blues Singer Fay Fliedner, Accordionist Fran Trappe, Pianists George Emmons (jazz), and Elizabeth Gardner Coombs (classical) and Barytone Joseph Bruno.

Radio newcomer is Miss Fliedner, aircasting her own program for the first time.

WJSV yesterday picked Rudolph Schramm to handle musical arrangements for the Monday and Friday Wilkins Coffee shows. Schramm's last assignment was directorship of the Borden After-Dinner Club, closed by WJSV Wednesday night.

Hunting members suited for Tenor Phil Crist's aircasting will be Schramm's first job.

Columbia and N. B. C. are ready with special programs commemorating the Jewish holiday season.

From Carnegie Hall, New York's Rabbi Stephen S. Wise will conduct Day of Atonement services from behind a Columbia microphone Saturday, September 30. The same broadcast will carry the Free Synagogue Choir singing Lewandowski's scoring of "Lift Up Your Heads," the "Adony Adony," the traditional "Shmai Yisroel" and the offertory, "O Lord Most Holy."

"Songs of Israel" is the N. B. C. contribution, for which radiocasters have offered their talents. Tenor John Pierce, Soprano Viola Philo and Violinist Josef Stopak have been assigned 8 p. m. Monday.

Waves—

WMAL lost three of its Breakfast Club performers yesterday.

Floating and dead in the aquarium were Goldfish Lord Plushbottom and Abba II and a nameless salamander, when Clubman Arthur Godfrey came to work. Still living were the turtle and the guppies.

It seems the aquarium water hadn't been changed for some time.

Whitecaps Tonight.

WJSV—Eddie Dooley, 5:45; Dolf Martin, 6:30; Phil Spitalny, 7:30; All-American Football Show, 8:30. WRC—King of the Highway, 6:30; Jessica Dragonette, 7; Lum and Abner, 9:30. WMAL—Choclateers, 7; Hanna Sisters, 8:45; Henry Nestor, 9:30; Mills Blue Rythm Band, 11.

WJSV Reporter Ted Church has been given a new outlet, for the Columbia station will start another news broadcast Monday from 11:15 to 11:30 p. m.

WRC's Hinkle rug program received talent and title yesterday. It will be "Festival of Music," with Edwin Steffe, Atwater-Kent audition barytone, and a concert orchestra.

And WRC "Singing Reporter," Harvey Townsend, stepped forward with another contest idea. He'll form a junior reporters' club and reward the week's best story teller with a broadcast; the best narrator of the month with a free auto painting.

Five Washington schoolboys do a bit of microphoning in behalf of traffic safety at WMAL tonight at 7:45.

Selected yesterday were Capt. Morton Johann, of the Emory school police; Tyler Bowie, John Eaton; Edward Kihlbon, Takoma; Frank Etzler, Ketcham, and Randolph Embry, Hayes.

Ripples.

New York switches back to standard time Sunday . . . making life simpler for studio directors here . . . putting locals and networks on the same clock . . . returning familiar talent to the amplifiers . . . including Columbia's Lazy Dan, Helen Morgan, Abe Lyman, Albert Bartlett . . . Ethel Pastor sings "Lover, Come Back to Me" for Phil Spitalny and WJSV tonight . . . and the band plays "Limehouse Blues," "A Cat and Fiddle" medley and a specially arranged grouping called "Jungletown Revue" . . . Radio Joe's 259th consecutive program, WMAL, Thursday night at 6:30, gets the title "President's Cup Regatta Nite" . . . to publicize the boat races . . . Regatta Chairman John Ramon, Yachtsman Roy Lyman Sexton and W. W. Wheeler will help . . . Pennsylvania Gov. Pinchot has an N. B. C. spot Tuesday at 2:30 p. m. . . . and Rear Admiral Bradley Fiske another on Columbia's Institute of Public Affairs next Saturday . . . Kate Smith uses 14 arrangements a week . . . Metropolitan Soprano Gladys Swarthout, Barytone Theodore Webb, Tenor James Melton and the Revelers collaborate for N. B. C.'s Hour Glass Monday night at 10.

To Puerto Rico

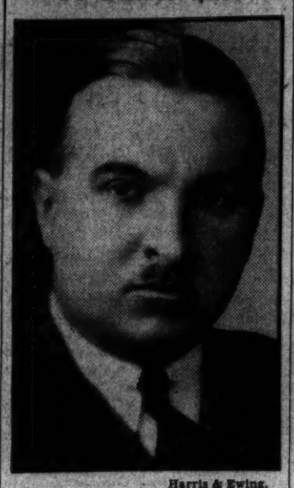

Harris & Ewing.

COL. E. FRANCIS RIGGS, of Hyattsville, Md., who has been named chief of the insular police of Puerto Rico, effective October 1.

Central Bank Planned.

Wellington, N. Z., Sept. 21 (AP).—Legislation providing for the establishment of a Central Bank for the dominion of New Zealand was forecast in the speech from the throne at today's opening of the new session of Parliament.

Cook's Shortage Reported as $953

Governor Gets Report on Audit in Roanoke.

Richmond, Va., Sept. 21 (Spl.).—A report by State Auditor L. McCarthy Downs, which was turned over to the governor states that Charles W. Cook, resigned treasurer of Roanoke County, had falsified his accounts and records to the extent of $953.77.

Auditors say the former treasurer collected this amount in taxes, and made out and pasted in his tax books, duplicate tickets marked "improper."

The report also says Cook gave as reasons for his actions "that he had certain personal obligations due and he used these funds for the purpose of meeting those obligations with the intention of replacing the funds and again changing his records before the close of the fiscal year."

Youth Sent to Gallinger After Molesting Woman

Louis B. Bord, 21, was ordered to Gallinger Hospital for mental observation when he was arraigned yesterday in Police Court, after witnesses said he entered the room of Miss Caroline Rhett Stuart at 1636 Connecticut avenue and demanded money.

He was arrested by detectives who allegedly traced his footprints on the roof of an adjoining house.

Byrd's Antarctic Ship Leaves Boston Drydock

Boston, Sept. 21 (AP).—The rugged old whaler, Bear, of Oakland, ice-breaker of the Richard E. Byrd Antarctic expedition, will leave her Boston dry dock tomorrow for her Navy yard berth, where she will be loaded preparatory to the start for the South Pole Monday.

Rear Admiral Byrd said today the ship would be commanded by Capt. Terrence Keough, of New York, who for four years was skipper of the old Atlantis when that vessel was engaged in oceanographic work.

Two Bankers Voice Pleas of Not Guilty

Boston, Sept. 21 (AP).—Pleas of not guilty were entered in Federal court today by Daniel C. Mulloney, former president of the closed Federal National Bank of Boston, and Cornelius J. Corcoran, former president of the closed Lawrence Trust Co., an affiliate.

They were indicted yesterday with three others in an investigation into the affairs of the Federal National and its chain of banks, involving $600,000 alleged irregularities.

Baby Named Blue Eagle.

Milwaukee, Sept. 21 (AP).—Franklin Delano Blue Eagle is the name given the youngster born yesterday to Mr. and Mrs. Frank Knapinski, enthusiastic supporters of the President and the NRA.

Lindberghs May Hop Next for Leningrad

Helsingfors, Finland, Sept. 21 (AP).—Col. and Mrs. Charles A. Lindbergh made plans for continuing their airplane trip today, subject to Mrs. Lindbergh's recovery from an indisposition that attended their arrival here from Stockholm.

It is thought they may fly next to Leningrad.

Installment Plan Loss Declared to Be Small

Chicago, Sept. 21 (AP).—Delegates to the National Association of Finance Companies convention today were told by Robert P Babcock, president, New York, that of two billions of dollars worth of goods bought on the installment plan last year the percentage of defaults has been only 4 per cent.

3 BOSWELL SISTERS IN PERSON
America's QUEENS of HARMONY
Loew's FOX
NOW PLAYING

for PROMPT HONEST
RADIO Service
PHONE NATIONAL 7171
MONARCH RADIO SHOP
1319 G STREET, N.W.

The Post Radio Time Table

TODAY IN WASHINGTON.

Friday, September 22 — Eastern Standard Time

	316 M—WRC.—950 KC.	476 M—WMAL.—630 KC.	205 M—WJSV.—1460 KC.	229 M—WOL.—1310 KC.
6:30	Health Exersises			
6:45	" "	Early Risers Progam		
7:00	Organ Rhapsody	Breakfast Club	Sun Dial	Musical Clock
7:15	" "	" "	" "	" "
7:30	Landt Trio & White	" "	" "	" "
7:45	Florenda Trio	" "	" "	" "
8:00	Morning Devotions	" "	" "	Birthdays, Clock
8:15	Bradley Kinsaid	" "	" "	Musical Clock
8:30	Cheerio	" "	Waltz Dreams	" "
8:45	"	" "	" "	" "
9:00	Breen and DeRose	Four Southern Singers	Gray Moods	" "
9:15	Winters & Weber	News	Bill and Ginger	" "
9:30	News; Strolling Fiddler	Today's Children	Luxembourg Gardens	" "
9:45	Betty Crocker	Singing Strings	Gene Stewart	" "
10:00	Morning Parade	Marine Band	Kitchen Closeups	Band Box Revue
10:15	" "	" "	Captivators	Songs of Hawaii
10:30	" "	" "	Tony Wons	Guy Lombardo
10:45	" "	" "	Will Osborne's Orchestra	Tango Rythms
11:00	G. Arnold	Rosalie Wolfe	Voice of Experience	Concert Waltzes
11:15	Wings of Song	John Fogarty	Gypsy Nina	" "
11:30	" " "	Merrie Men Quartet	Concert Miniatures	Along Theater Row
11:45	" " "	Pat Kennedy	" "	" " "
12:00	Lotus Garden Orch.	Widow and Angel	Columbia Miniatures	Luncheon Concert
12:15	" " "	Wendell Hall	Frank La Marr Orch	" "
12:30	Rex Battle's Ensemble	Farm Home Hour	The County Agent	Eddie South Orchestra
12:45	" " "	" "	" "	Church of the Air
1:00	Road to Romany	" "	Mark Warnow's Orch.	Sign Off
1:15	" " "	" "	" "	
1:30	Carlton Ensemble	Syncopators	Pontiac Singers	
1:45	" "	Happy Jack	Science Service	
2:00	Three Shades of Blue	High Spots	New World Orch.	
2:15	Agnes Fisher, Soprano	Words and Music	Alex Semmler	
2:30	Woman's Radio Revue	" " "	Harrisburg Varieties	
2:45	" " "	Morin Sisters	" "	
3:00	May We Present	Gene Quaw and Orchestra	Grab Bag	Sports and Variety
3:15	" " "	" " "	" "	" " "
3:30	South Sea Islanders	The Arcadians	Army Band	" " "
3:45	" " "	" "	" "	" " "
4:00	Concert Orchestra	Sam Harris	News; Tea Dance	Organ Echoes
4:15	" "	Casino Orchestra	John Kelvin	" "
4:30	Jack, Loretta Clemens	Tea Time	Dream Pictures	Salon Musicale
4:45	Melodic Wanderings	" "	Jack Miller and Orchestra	" " (Scores 4:59)
5:00	Musical Interlude	Henry King's Orchestra	Skippy	Something for Everyone
5:15	Aunt Sue and Polly	Baseball Scores (5:25)	Columbia Miniatures	" " "
5:30	Gould and Shefter	Health and Happiness	Jack Armstrong	Baseball Scores
5:45	Baseball; Safety Talk	News	Eddie Dowling	Something for Everyone
6:00	Detective Mystery	Amos 'n' Andy	Stamp Adventurers' Club	California Gypsy Orch.
6:15	Marvelous Melodies	Treasure Island	Three Maids	Today in Sports
6:30	King of the Highway	President's Cup	Dolf Martin's Orchestra	Viennese Waltzes
6:45	The Goldbergs	American Weekly	Boake Carter	" "
7:00	Cavaliers; Dragonette	Nestle's Chocolateers	Wonder Bakers	Dinner Concert
7:15	" " "	" " "	News	News (7:20)
7:30	" "	Potash and Perlmutter	Phil Spitalny	Radio Revue
7:45	" "	School Boy Patrol	" "	" "
8:00	Fred Allen	Listen to Harris	Irvin S. Cobb	Christian Science
8:15	" "	" " "	Secretary Roper	" "
8:30	Pond's Dance Orch.	Civic Talk	Football Show	" "
8:45	" " "	Hanna Sisters	" "	" "
9:00	Singing Reporter	Navy Band	Richfield Country Club	Philadelphia Wrestling
9:15	Musical Interlude	" "	" "	" "
9:30	Lum and Abner	Henry Nestor	Alexander Woollcott	
9:45	" " "	Floyd Gibbons	Eva Evans	
10:00	Meyer Davis' Orch.	The Postilion	" "	
10:15	" " "	"Stars of Summer"	Vera Van	
10:30	Mark Fisher's Orch.	Reggie Child's Orchestra	Mystery Girl	
10:45	" " "	" " "	Leon Belasco Orchestra	
11:00	News; Music	Mills' Band	Guy Lombardo	
11:15	Musical Interlude	" "	" "	
11:30	Maxim Lowe's Music	Carlos Molina's Orchestra	News	
11:45	" " "	" " "	Tom Gerun and Orchestra	
12:00	Club Michel Orch.	Weather	Sign Off	

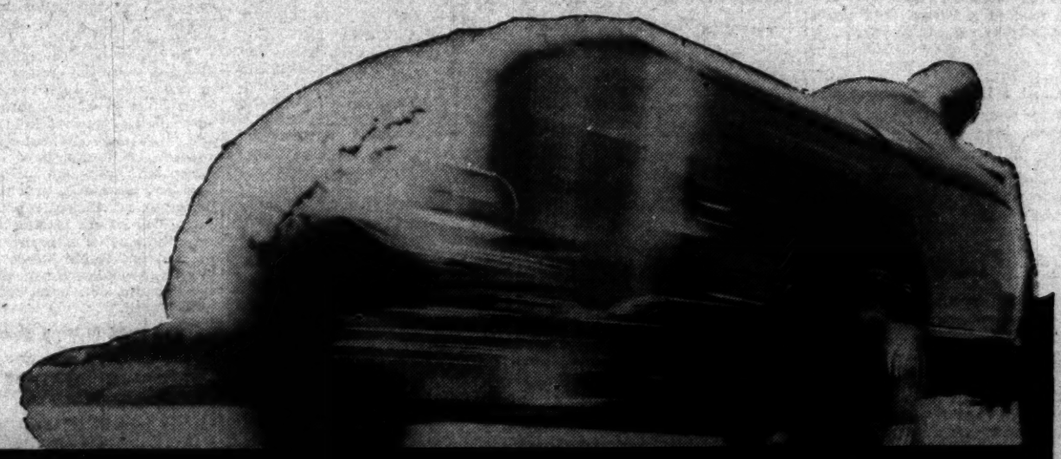

PIERCE ARROW and AMOCO

SHATTER

66 OFFICIAL A.A.A. RECORDS

★ 14 WORLD'S UNLIMITED RECORDS
★ 14 NEW WORLD'S CLASS "B" RECORDS
★ 38 AMERICAN CLASS RECORDS

Ab Jenkins, Famous Racing Driver, Smashes Every Official World Mark From 200 to 3,000 Miles in a Pierce Arrow Special--Averages 117.8 Miles Per Hour For 24 Hours--Amoco-Gas Used Exclusively.

GET this picture! A stretch of salt bordering the Great Salt Lake in Utah . . . glaring white by day . . . shot with shadow by night . . . and a dare-devil in a Pierce Arrow Special ripping records to pieces. Hour after hour. Day and night.

That's the setting in which Ab Jenkins, famous racing pilot, broke every official A.A.A.* world record from 200 to 3,000 miles. His average for 3,000 miles was 117.8 miles per hour--amazing! For there were no banked turns. No concrete. Just salt!

A terrific test for man--motor--automobile--and fuel.

Pierce Arrow engineers laid down extreme specifications for gasoline, but AMOCO met them easily.

Ab Jenkins knew his motor and his fuel. Only AMOCO-GAS--the *original special* motor fuel--was used. So insistent was Jenkins that only AMOCO-GAS be used, that the American Oil Company shipped a supply all the way to Salduro, Utah.

Here are three things AMOCO-GAS contributed to Jenkins' record smashing performance:

(1) Greater and smoother power.

(2) More miles per gallon.

(3) A cool motor.

You'll always notice that when there's a big job to be done by a motor, AMOCO-GAS is chosen. And rightly! For it gives the greatest all-round performance--and the lowest cost per mile--of all motor fuels. In all cars--all makes--your own included. Convince yourself.

*American Automobile Association

AMERICAN OIL COMPANY

OFFICIAL
CONTEST AAA BOARD
WORLD'S UNLIMITED RECORDS FROM STANDING START

MILES PER HOUR		
DISTANCE	OLD RECORD	NEW RECORD
200 miles	118.	123.88
500 kilo.	119.98	123.99
500 miles	119.24	124.04
1000 kilo.	117.01	120.15
1000 miles	116.36	123.01
2000 kilo.	116.08	122.39
2000 miles	112.87	117.04
3000 kilo.	113.00	116.64
3000 miles	113.13	117.98
4000 kilo.	113.07	117.47
3 hours	120.64	124.08
6 hours	117.12	122.77
12 hours	112.82	120.05
24 hours	113.50	117.8

In addition to the above World's Unlimited Records, the Pierce Arrow Twelve also established 14 New World's Class "B" Records and 38 American Non-Stock Records, including a 5 kilometer mark of 128.1 miles per hour, breaking the old record of 116 miles per hour for this distance. The total elapsed time for the 3,000 mile run from a standing start was 25 hours, 30 minutes and 36.62 seconds.

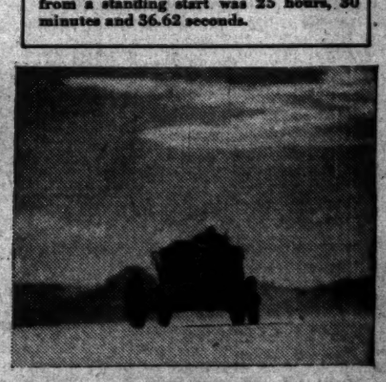

Salt—sand—mountains—and Pierce Arrow 12 wide open

AMOCO-GAS

THE ORIGINAL SPECIAL MOTOR FUEL

Benefit Life's Agency Here 88 Years Old

Staff to Honor Anniversary in All-Day Meeting; 50 to Attend.

Washington agency of the Mutual Life Insurance Co. of Newark, N. J., is 88 years old today. Members of the agency will celebrate the event with an all-day meeting. One session will be at Hamilton Hotel and a second at Kenwood Golf and Country Club. Fifty persons will be in attendance.

In September, 1845, Joseph C. Lewis was appointed general agent of the company for the District of Columbia. In that month he wrote insurance on Ancus M. Hoffar, dentist, and William J. Anderson, merchant, of Georgetown, and the following Washingtonians: Thomas B. Griffin, merchant; Samuel Kirby, cabinet maker; Charles F. Wood, builder; John Ferguson, clerk; Sylvanus Holmes, grocer, and Robert Clarke, carpenter.

Subsequently, the company has done business in Washington without interruption to date and now has $25,000,000 of insurance in force on 3,500 local persons.

List of Speakers.

The speakers at the morning session will include Jay Ream, general agent at Pittsburgh; Miss Mildred F. Stone, Newark, editor of publications; Dr. Earl V. Sweet, Newark, medical director, and Walter E. Barton, local attorney. The evening meeting will be addressed by Leo Rover, United States attorney for the District of Columbia.

H. Lawrence Choate, who is the seventh general agent to represent the company in Washington, will preside.

The agency has had a remarkable record. On August 1 it was announced that it had eclipsed all records for July in the 88 years of its history, with the exception of one year, 1925. The agency showed in July, 1933, a gain in new "paid for" business of two and a half times as much as that of May, 1933.

It also exhibited a 50 per cent increase over June, 1933, and a more than 200 per cent increase over July, 1932. The agency total of $348,780 of new life insurance equaled a total of more than $20,000 per agent for the entire agency force of 12 men. The leader on volume was George T. Howard. John H. Snyder led on number of lives insured and the partnership of Gibson & Scott on amount of new premiums collected.

Report of Dividends.

Several dividends were reported yesterday. It was announced that directors of American Security & Trust Co. have declared a dividend of 2 per cent, payable October 10, to stockholders of record September 30.

Another announcement was that Woodward & Lothrop directors have voted the regular quarterly dividend of 1¾ per cent on the preferred stock and 30 cents on the company's common stock, both payable September 29 to stock of record September 20.

A third announcement was that Peoples Drug Stores, Inc., will pay the regular quarterly dividend of 25 cents a share on the common stock October 1, to shareholders of record September 8. The dividend of $1.62½ on the preferred was paid September 15.

There was little business on Washington Stock Exchange yesterday. Capital Traction sold in two 10-share lots at 12½, latest sale figure. Five shares of Potomac Electric Power 5½ preferred moved at 107½, fractional recession. There were no bond transactions.

Move Made to Cut Charge for Loans

New York, Sept. 21 (AP).—Representatives of member banks of the New York Clearing House Association today approved a proposed change in the organization's constitution which will cut in half the fee now charged out-of-town banks for making loans on call for their account on stock exchange collateral.

Under the proposed amendment, which is to be ratified by member banks at another meeting tomorrow, the out-of-town banks will be charged 25 per cent of the interest received, but not less than one-quarter of 1 per cent so long as the call loan rate is 2 per cent or less.

The change in rates is said to be not only a bid for out-of-town banks to increase their employment of funds in Wall street, but a recognition that the present rates of one-half of 1 per cent, which now rules for "outside" call funds, tends to restrict these loans in the financial district. Under the new rule, the local banks would split equally with the country banks the interest received at one-half of 1 per cent for call money while the later would receive a larger proportionate share if the call rate rises.

Chicago Stocks.

(Furnished by W. B. Hibbs & Co.)

	Bid.	Asked.
Yellow Taxi	11½	12
Thompson	8¾	9
Wahl	1⅜	2¼
Butler Bros	4½	4¾
National Leather	1¼	1½
Swift	17½	18
Swift International	26½	27
Libby, McNeil & Libby	4	4¼
Midwest Oil	⅝	¾
City Con com	½	⅝
Edison	44½	46
Public Service $100 par	15	21¾
Public Service no par	31	32
Quaker com	130	135
Quaker pfd	116½	118
Bendix	16¾	16¾
Borg Warner	17	17⅜
Illinois Brick	4½	6¾
U S Gypsum	45	45½
Great Lakes Dock & Dredge	14½	18½
Balaban & Katz	2½	5
Con com	½	¾
Con pfd	3	5
Electric Household	11	12
McCord	8	9

Bank of France.

Paris, Sept. 21 (A.P.).—The weekly statement of the Bank of France shows the following changes in francs: Gold decreased 8,000,000; silver balance decreased 4,000,000; bills discounted at home decreased 195,000,000; bills bought abroad unchanged; advances increased 26,000,000; circulation decreased 614,000,000; current accounts increased 346,000,000. Rate of discount 2½ per cent.

Hop Prices Quiet.

New York, Sept. 21 (A.P.).—Hops quiet, unchanged.

Steel Prices Unchanged.

New York, Sept. 21 (A.P.).—Steel prices unchanged.

Convention Aid

Brooks Photo.

A. E. HENZE,

who has been named chairman of the visitation committee in connection with the American Institute of Banking national convention to be held here next June.

Singer Profits In 1932 Cut to $2,412,698

Public Service Corporation Reports Gross Earnings of $9,050,103.

New York, Sept. 21 (AP).—Singer Manufacturing Co., today reported net profit of $2,412,698 for the year 1932. This compares with $4,072,555 in 1931.

MacAndrews & Forbes Co., today increased its quarterly dividend on the common stock to 50 cents a share from 40 cents paid three months ago when the rate was raised from 25 cents. The dividend is payable October 14 to stock of record September 30.

Public Service Corporation of New Jersey and subsidiaries for the month of August, 1933, report gross earnings of $9,050,103, against $9,261,172 for August, 1932, a decrease of $211,069, while net income from operations totaled $2,991,258, against $2,672,065 in 1932, an increase of $319,193. The balance available for dividends and surplus for August amounted to $1,735,084, against $1,413,083 in August, 1932, an increase og $322,001.

For the twelve months ended August 31, 1933, gross earnings were $118,520,383, against $129,930,663 for the previous 12 months, a decrease of $11,410,280, while net income from operations amounted to $42,349,277, against $44,180,661, a decrease of $1,831,383. The balance available for dividends and surplus amounted to $27,108,265 for the 12 months ended August, 1933, against $28,818,587 for the same period last year, a decrease of $2,710,322.

Chicago, Sept. 21.—Directors of the Prima Co., largest brewery in Chicago, will meet today to take dividend action on the common stock.

An initial dividend of 50 cents a share was declared at a meeting on June 16, payable July 1 to stockholders of record June 26.

The fourth quarter dividend of 37½ cents a share on the $1.50 preferred stock was declared by the directors at the June meeting, payable October 1 to stockholders of record September 25.

Bond Market Drops in Spite Of Firm Loans

Federal and Other High Grade Issues Resist General Slump.

New York, Sept. 21 (AP).—With the cooling of inflationary ardor, secondary bonds slipped sharply along with stocks today while United States Government securities and some prime corporation investment loans firmed moderately.

Railway liens were the principal sufferers in the liquidating retreat, although low-priced utilities and industrials were under more than usual pressure.

The trading volume again expanded with the decline, sales totaling $16,687,000, par value. The average for 60 domestic corporate maturities was off one point, the sharpest recession since July 21, last.

The more speculative bonds apparently reflected the weakness of shares and commodities and the higher grade groups, including the Federals, responded partly to the waning of recent currency expansion enthusiasm. Issues that managed to rally fractionally to around a point included some of American Telephone, American Smelting, Union Pacific, Consolidated Gas, St. Joseph Lead, Shell Pipe Line, Standard Oil of New Jersey and Western Electric.

Among the most active carrier losers, off 1 to more than 5 points, were some loans of Allegheny Corporation, Baltimore & Ohio, Canadian Pacific, Chesapeake Corporation, St. Paul, Chicago & North Western, Erie, Great Northern, Illinois Central, K. C. Southern, Missouri Pacific, New Haven, Northern Pacific, Southern Pacific, Southern and Wabash.

Similar declines were suffered by issues of American & Foreign Power, American I. G. Chemical, American International, Dodge Brothers, Goodyear, Goodrich, International Telephone, North American, Philadelphia Reading Coal & Iron, Remington Rand, Texas Corporation, Utilities Power & Light, Vanadium, Warner Brothers and Western Union.

Expectations of heavier Federal Reserve open-market operations in the future aided the Government list. Although there were a few minor declines, gains of 1-32 to 5-32 of a point were in the majority.

Gold bonds of the Dutch East Indies fell 2 to more than 10 points, and French Government and municipal issues were off around 3. Obligations of Switzerland, Sweden, Germany, Argentina, Poland and Brazil sagged 1 to 4 or more. The Canadians and Cubans were steady to firm.

Trade Trends.

(Associated Press.)

Rayon—The trade hears that leading yarn producers closed their books for November with potential output for that month more than sold up. Some quarters predict that the allotment system will have to remain in effect through November, at least as regards the more popular weaving counts.

Woolens—"Men's wear mills are estimated to have booked orders running into thousands of pieces," says the New York Wool Top Exchange. "Smaller mills began to share in the increased business this week, and in many instances booked enough orders to warrant full-time operations until the end of the year."

Floor coverings—Dealers say that the marked increase in broad-loom carpeting sales is due to the modernistic trend in house furnishings.

Tin—The maintenance of prices at or near peak levels has lessened the desire of consumers to place orders, according to market observers. Business is reported quiet in the leading markets.

Drugs—The market for quinine salts is strong, with the major derivatives at levels 3 cents an ounce above recent quotations.

Speculative Stocks Sink As Inflation Hope Dims

Worst Break Since July 21 Recorded as Losses Average 5.2 Points; Sales Volume Jumps to Total of 3,651,384 Shares.

New York, Sept. 21 (AP).—The apparent weakening of inflationary props sent speculative values tumbling in today's markets.

Shares, sold heavily, had their worst break since July 21, which was the second day of the big summer collapse.

Stocks dropped in all departments, although the recently depressed utilities, which had offered least attraction to those seeking quick profits in the event of inflation, did not fare so badly by comparisons with industrials and rails. Traders sold metal and alcohol shares freely; they also disposed of carrier holdings. Generally speaking, the hardest hit issues were those which had been most strongly boosted by the bull camp.

The market pattern conformed rather closely to yesterday's, except that the final downswing was more pronounced and more active. Early heaviness was partially overcome by a feeble afternoon rally; then the slump was resumed and trading acquired large momentum, piling up a total volume of 3,651,384 shares.

U. S. Steel slumped well under 50, of 3½ net at 47⅞; the preferred's loss was 5⅛. American Can, General Motors, Chrysler, National Biscuit, Sears Roebuck, United Aircraft, Westinghouse, Allied Chemical, New York Central, Baltimore & Ohio, Union Pacific and Southern Pacific crumbled 3 to around 5, while Santa Fe was down almost 6, U. S. Smelting, Case, U. S. Industrial Alcohol and Owens-Illinois apparently 7, and National Distillers 9. The net decline in the Standard Statistics-Associated Press Composite was 5.2 points.

Dollars started bravely, but then lost ground to leading European currencies. The initial strength was attributed to covering by foreign speculators, who later put out new short lines. The pound at one time was off 4 cents and the French franc 1-10 cent.

Washington advices in the afternoon said that the President, in receiving the cotton conference delegation, would discuss only cotton, whereas the group's plan had been to talk also of inflation. The inference to the markets was that the administration intended to stand pat on its present program of assisting business recovery through credit expansion, and in the light of these deductions recent buyers presumably decided to retreat to more conservative positions. Selling for foreign account was said to have been substantial.

Contrary to expectations in some quarters, the Reserve System did not step up its open-market operations during the last week. The statement disclosed that purchases had been limited to approximately $35,000,000, or the average weekly addition of the last month. Other changes in the statement were relatively minor, although total reserve bank credit was up $31,000,000.

New York City member banks increased their investments $68,000,000, mostly in U. S. Government securities, but a drop of $70,000,000 in loans made a net loss of $2,000,000 for earnings assets. The fall in loans was entirely in security accommodations, which dropped $77,000,000; against this was a $7,000,000 rise in "all others," or commercial loans, suggesting a small expansion of business borrowing.

Banks Name Committee To Study Wider Credits

New York, Sept. 21 (AP).—In harmony with the Washington administration's efforts to make credit more readily available to business, the New York Clearing House Association member banks have organized a committee to serve under the NRA primarily to investigate the possibility of expanding bank credits, it was announced today.

The committee, it was stated, will deal particularly with small loans. Its chairman is Percy H. Johnston, president of the Chemical Bank & Trust Co., who will serve with 13 other officers of leading clearing house banks.

The Markets at a Glance

What the Stock Market Did.

	Thur.	Wed.
Advances	44	103
Declines	735	535
Unchanged	57	122
Total issues	836	760

Stocks—Apparent weakening of inflationary props sent speculative values tumbling. Losses averaged 5.2 points, the heaviest since July 21. Declines affected all departments. Sales increased in volume to 3,651,384 shares.

Bonds—Secondary loans led the market in a slump. Federal and other prime investments held firm. Losses averaged 1 point. Sales mounted to $16,687,000.

Curb—Heavy losses resulted under a selling drive. Oils and metals resisted for a time, but finally gave way in the downward sweep. The turnover increased to 388,000 shares.

Wheat—A semidemoralization seized the market and prices of wheat dropped the limit allowed in 24 hours. Speculators' selling was blamed. September wheat sold at 87¼, May at 95.

Cotton—Cotton broke sharply again in sympathy with the stock and grain markets. Active liquidation and scattered selling sent the price of December down to 9.65; October sold 9.43 to 9.46.

Rubber—Crude rubber closed steady, 32 to 51 lower. September sold at 7.20; December, at 7.36.

Sugar—Raw sugar was unchanged at 3.62; refined was easier and declined to 4.60.

Coffee—Spot coffee demand was steady. Santos No. 4 sold at 9 to 9¼; Rio No. 7, at 7½.

Silver—Bar silver was weak. It sold in New York 1½ lower, at 39¼ cents per ounce.

Gold—Bar gold sold in the United States at $31.33 per ounce; in London, at 132 shillings and 9 pence.

Dollar—The United States dollar gained on foreign exchanges. It stood in New York, with reference to other currencies, $4.79 to the British pound; 6.08 cents to the French franc, and 37.10 cents to the German mark.

Securities Averages.

(Associated Press.)

Stocks.

	50 Indls	20 RRs	20 Uts	90
Yesterday	89.9	44.0	72.1	79.7
Prev. day	96.1	48.4	74.5	84.4
Week ago	98.1	52.6	82.7	88.4
Month ago	92.4	50.7	88.9	85.4
Year ago	65.8	36.2	102.3	67.6
3 years ago	160.7	119.7	219.5	164.6
6 years ago	141.1	121.5	125.4	130.9
High, 1933	102.1	56.0	113.7	96.9
Low, 1933	42.3	23.5	61.5	43.9
High, 1932	72.3	39.8	111.0	73.9
Low, 1932	35.1	13.2	51.8	35.0
High, 1931	140.2	106.2	203.9	144.3
Low, 1931	60.0	30.8	92.8	61.3

Bonds.

	20 Indls	20 RRs	20 Uts	60 Total
Yesterday	73.4	73.3	79.6	75.4
Prev. day	73.9	74.9	80.5	76.4
Week ago	75.4	79.2	82.9	79.1
Month ago	75.9	81.3	85.3	80.8
Year ago	67.7	71.2	84.8	74.5
2 years ago	75.6	86.5	94.8	85.6
3 years ago	94.9	109.4	101.3	101.9
High, 1933	77.1	84.9	88.5	83.5
Low, 1933	58.3	57.0	74.1	63.6
High, 1932	71.3	78.0	86.2	78.1
Low, 1932	53.2	47.4	70.9	57.5
High, 1931	90.4	105.7	101.5	98.7
Low, 1931	62.3	62.3	80.2	68.5

(Copyright, 1933, Standard Statistics Co.)

Treasury Certificates.

(Reported by Chas. D. Barney & Co.)

Rate.	Maturity.	Bid.	Offer.
4½	Dec. 15, 1933	101 1-32	101 3-32
4½	Dec. 15, 1933	101 1-32	101 3-32
3	Mar. 15, 1934	101 23-32	101 26-32
¾	May 15, 1934	100 8-32	100 10-32
4	Nov. 15, 1934	101 8-32	101 10-32
2½	Aug. 1, 1934	101 19-32	101 22-32
3	June 15, 1938	103 10-32	103 14-32
3½	Aug. 1, 1935	100 30-32	101 2-32
3½	Apr. 15, 1936	102 10-32	102 14-32
3½	Aug. 1, 1936	103 6-32	103 10-32
3¾	Dec. 15, 1938	102 6-32	102 10-32
3¾	Apr. 15, 1937	102 6-32	102 10-32
3½	Sept. 15, 1937	102 18-32	102 22-32
2¾	Feb. 1, 1938	100 28-32	100 28-32
2¾	June 15, 1938	101 6-32	101 10-32

Foreign Markets.

Sept. 21 (A.F.).—

London—Business on the stock exchange was done on a small scale today. Mid-European political affairs and the diversified nature of reports regarding the American financial situation and currency consideration tended to restrict trading. The fall in the price of bar gold caused South African gold mining shares to lose ground, while German bonds recovered part of their recent setback. Gilt-edged securities were firm, but international issues declined. The market closed dull.

Paris—The bourse was hesitant, with prices tending downward, including the recently advancing rentes. Oil shares and industrials were lower, but electric and dyestuff plan issues improved. The closing was heavy.

Berlin—Prices on the bourse opened firm owing to the government's economic program and the improvement of the dollar. The market closed irregular.

Dried Fruits Steady.

New York, Sept. 21 (A.P.).—Dried fruits steady, unchanged.

Curb Suffers Heavy Losses Under Selling

Oils and Metals Give Up After Resisting; Trading, 388,000 Shares.

New York, Sept. 21 (AP).—The curb market suffered heavy losses today as a wave of selling in the last hour carried values off 1 to 5 points or more. All categories closed heavy. Oils and metals resisted for a time in the forenoon dip, which was followed by a mild rally of short duration.

A number of specialties sustained sharp drops. Among them were losses of 6 to 7 points in Parker Rust Proof, Singer Manufacturing and Safety Car Heating, while General Tire & Rubber toppled 12. Hiram Walker and Gulf Oil sagged about 5 each.

Issues yielding 2 to around 4 points included Aluminum Co. of America, Armstrong Cork, Canadian Industrial Alcohol "A," Commonwealth Edison, Cord Corporation, Distillers Corporation-Seagrams, Electric Bond & Share, New Jersey Zinc, Newmont, Humble Oil and Glen Alden Coal.

Transfers approximated 388,000 shares, compared with 378,000 for yesterday.

Farrell Denies Tariff Cut Aids Export Trade

Former Steel Head Says U. S. Foreign Business Prospers on Duties.

Colorado Springs, Colo., Sept. 21 (AP).—James A. Farrell, former head of the U. S. Steel Corporation, declared today that recovery of the Nation's export trade "does not call for a drastic lowering of our tariff."

In an address for delivery to the intermountain economic conference, he said the theory that exports could be stimulated by an increase in imports through a lowering of tariffs by a 10 per cent horizontal reduction, "is based apparently on the mistaken assumption that there is a direct connection between our tariff and the decline in imports in the last four years."

He said the history of America's import trade shows that the rise and fall of imports "does not correspond with tariff changes but with variations in trade prosperity."

Growth of America's export trade under a protective tariff system is "abundant reason," Farrell said "why we should refuse to substitute for it the disturbing uncertainties of a radical change. The recovery of our export trade, so essential to full development of our economic system, does not call for a drastic lowering of our tariff. In my judgment, our export trade is destined to go forward to higher levels in the future. We have only scratched the surface of the world's possibilities in trade expansion."

Discussing the Roosevelt Recovery program, Farrell said that "increased volume of business is the way out of the depression," and said the success of the recovery plan "depends in no small degree on the contribution made by our foreign trade."

Money Markets.

Foreign Exchange.

New York, Sept. 21 (A.P.).—Foreign exchange steady. Great Britain in dollars, others in cents.

Great Britain—Demand, 4.79; cables, 4.79.

France—Demand, 6.08; cables, 6.08.

Demand Rates.

Italy	8.17	*Austria	17.20
Belgium	21.66	*Roumania	96½
Germany	37.10	*Argentina	39.87
Holland	62.67	*Brazil	8.44
Norway	24.02	Tokyo	28.06⅛
Sweden	24.63	Shanghai	30.50
Denmark	21.35	Hong Kong	34.00
Switzerland	30.10	Mexico City (silver peso)	28.47
Spain	12.98	Montreal in New York	97.75
*Portugal	4.63		
*Greece	.87		
*Poland	17.30	New York in Montreal	102.37½
*Czechoslov.	4.85		
*Yugoslavia	2.12		

*Nominal.

New York.

Call money steady; ¾ per cent all day. Time loans irregular; 60 days, ½@¾; 3-4 months, ¾@⅞; 5-6 months, ⅞@1 per cent. Prime commercial paper, 1¼. Bankers' acceptances unchanged.

Bar silver weak, 1½ lower, at 39¼.

Today's price for newly mined gold was announced by the United States Treasury as 131.35, a decrease of 95 cents as compared with yesterday's quotation.

London.

Bar gold 132s 9d. (U. S. Treasury equivalent $31.33.)

Money, ¼ per cent. Discount rates: Short bills, ⅝; 3-month bills, ⅝@⅞ per cent.

Bar silver easy, ⅛ lower at 18⅛d.

Paris.

Three per cent rentes 66 francs 55 centimes; 4½ per cent rentes 84.00. Exchange on London 79.35. The dollar was quoted at 16.64.

U. S. Treasury Receipts.

(Associated Press.)

The position of the Treasury on September 19 was: Receipts, $19,644,863.87; expenditures, $4,114,680.82; net balance, $1,191,789,881.64; customs receipts for the month, $20,165,248.31.

Receipts for the fiscal year (since July 1) were $597,033,873.76; expenditures, $795,128,976.64 (including $366,804,825.71 for emergency relief); excess of expenditures, $198,095,302.88.

Silk Market.

New York, Sept. 21 (A.P.).—Raw silk futures closed easy, 4 to 6 lower; sales, 1,740 bales. October, *1.78; December, 1.78 @1.79; January, *1.77.

Open-market quotations (60-day basis): Shanghai steam filatures, 78 per cent seriplane, 29/22s, 1.75. Canton double extra A, 14/16s, 1.30. Japanese special crack double extra 91 per cent seriplane, 13/15s, 2.02.

*Bid.

Flour Markets.

New York, Sept. 21 (A.P.).—FLOUR—Irregular; spring patents, 7.00@7.25; soft winter straights, 6.00@6.25; hard winter straights, 5.90@6.85.

FLOUR—Rye, steady; fancy patents, 5.25@5.50.

Minneapolis, Sept. 21 (A.P.).—FLOUR—Ten lower; carload lots family patents, 7.80@7.90, a barrel in 98-pound cotton sacks. Shipments, 18,914.

BRAN—Pure, 16.00@16.50.

Metal Market.

New York, Sept. 21 (A.P.).—COPPER—Quiet; electrolytic, spot and future, 9 asked.

TIN—Barely steady; spot and nearby, 47.50; future, 47.75.

IRON—Quiet, unchanged.

LEAD—Steady; spot New York, 4.50; East St. Louis, 4.35.

ZINC—Dull; East St. Louis, spot and future, 4.75.

ANTIMONY—Spot, 7.15.

Baltimore Securities.

Baltimore, Sept. 21.—Closing prices:

Arundel Corporation	22
Black & Decker	6½
C & P Tel Balto pfd	118½
Cons G & E	42
Cons G & E 5% A	97
Fidelity & Deposit Md	35½
Maryland Casualty	2¼
Pa Water & Power	44

Nation's Gold Hoarders Cut From 342 to 284

(Associated Press.)

The Justice Department said yesterday the number of known gold hoarders had been reduced in the last week from 342 to 284, with an accompanying drop in the total amount from $1,515,588 to $1,467,182.

Some 217 of the hoarders were said to have distributed their holdings among members of their families and intimate friends in an effort to evade the law, which prohibits one person to have more than $100.

Reserve Daily Credit Rises $27,000,000

Bank's Advances Average $2,364,000,000; Under Period of 1932.

(Associated Press.)

The daily average volume of Federal Reserve Bank credit outstanding during the week ended September 20, as reported by the Federal Reserve banks yesterday was $2,364,000,000, an increase of $27,000,000 compared with the preceding week and of $95,000,000 compared with the corresponding week in 1932.

On September 20, total reserve bank credit amounted to $2,388,000,000, an increase of $31,000,000 for the week. This increase corresponds with increases of $3,000,000 in money in circulation, $1,000,000 in member bank reserve balances and $9,000,000 in unexpended capital funds, nonmember deposits, &c., and a decrease of $17,000,000 in Treasury currency adjusted.

Bills discounted declined $3,000,000 at all Federal Reserve banks, while holdings of bills bought in open market showed practically no change for the week. The system's holdings of United States Treasury notes increased $44,000,000, while holdings of United States bonds declined $1,000,000 and of Treasury certificates and bills, $8,000,000.

Changes in Credits.

Changes in the amount of reserve bank credit outstanding and in related items during the week and the year ended September 20, were as follows, in millions of dollars:

	Sept. 20, 1933	Sept. 13, 1933	Sept. 21, 1932
Bills discounted	130	Off 3	Off 229
Bills bought	7	Off 1	Off 27
Government securities	2,238	Up 35	Up 386
Other Reserve Bank credit	13	Off 1	Off 2
Total Reserve Bank credit	2,388	Up 431	Up 129
Monetary gold stock	4,327	.....	Up 162
Treasury currency adjusted	1,946	Off 17	Up 133
Money in circulation	5,605	Up 3	Off 37
Member bank reserve balances	2,543	Up 1	Up 332
Unexpended capital funds, nonmember deposits, &c.	512	Up 9	Up 127

Reserve Bank Statement.

Following is a statement of the combined assets and liabilities in the twelve Federal Reserve banks for the week ended September 20:

Assets.

Gold with Federal Reserve agents	$2,732,226,000
Gold redemption fund with U. S. Treasury	36,162,000
Gold held exclusively against F. R. notes	$2,768,388,000
Gold settlement fund with F. R. Board	570,051,000
Gold and gold certificates held by banks	252,527,000
Total gold reserves	$3,590,966,000
Other cash	230,835,000
Total gold reserves and other cash	$3,821,801,000
Redemption fund—F. R. bank notes	8,528,000
Bills discounted:	
Secured by U. S. Govt. obligations	27,092,000
Other bills discounted	103,069,000
Total bills discounted	$130,161,000
Bills bought in open market	6,932,000
U. S. Government securities:	
Bonds	441,396,000
Treasury notes	934,624,000
Certificates and bills	861,760,000
Total U. S. Government securities	$2,237,780,000
Other securities	1,789,000
Total bills and securities	$2,376,662,000
Due from foreign banks	2,909,000
F. R. notes of other banks	19,799,000
Uncollected items	435,845,000
Bank premises	54,581,000
All other assets	54,112,000
Total assets	$6,775,207,000

Liabilities.

F. R. notes in actual circulation	$2,986,781,000
F. R. bank notes in actual circulation	137,170,000
Deposits:	
Member bank—reserve account	2,543,328,000
Government	50,123,000
Foreign bank	16,174,000
Special deposits—member bank	78,665,000
Special deposits—nonmember bank	16,214,000
Other deposits	35,118,000
Total deposits	$2,768,622,000
Deferred availability items	428,340,000
Capital paid in	145,850,000
Surplus	276,599,000
All other liabilities	31,837,000
Total liabilities	$6,775,207,000

Ratio of total gold reserves and other cash to deposit and F. R. note liabilities combined, 56.4 per cent.

Contingent liability on bills purchased for foreign correspondents, $48,701,000.

"Other cash" does not include F. R. notes or a bank's own F. R. bank notes.

Bank Stocks.

New York, Sept. 21 (A.P.).—Over the counter market:

Banks.	Bid	Asked
Bank of Manhattan (2)	23	25
Chase National (1.40)	21½	23½
Commercial (8)	127	130
Fifth Ave. (34a)	1020	1070
First National (100)	1180	1230
National City (1)	23¼	25¼
Public (1½)	31¼	33¼
Trust Companies.		
Bankers (3)	49¼	51¼
Brooklyn Trust (4)	99	105
Central Hanover (7a)	107½	111½
Chemical (1.80)	33½	35½
Continental (.80)	13¾	15¾
Corn Exchange (3)	48¼	50¼
Empire (1) XD	18	19½
Guaranty (20)	249	254
Irving (1)	15¾	17¼
Manufacturers	13¾	15¾
N. Y. Title & Mtge.	14	15
N. Y. Trust (5) XD	81½	84½
Title G. & T. (.80)	16	17¼
United States (.70a)	1545	1565
Insurance.		
Aetna Cas. (1.60)	48½	50½
Aetna Fire (1.60)	30¼	32¼
Aetna Life	19¼	20¼
Agricultural (2)	20	22½
Am. Surety	20½	22½
Balt. Amer.	2½	3½
Boston (16)	459	484
Conn. Gen. Life (.80)	23¼	24¾
Fid. & Dep.	24¾	27¾
Firemen's Ins.	4½	5½
Frank. Fire (1)	16½	17¾
Glen Falls (1.60)	16¼	17¾
Globe & Rut.	66	76
Great Amer. (1)	15	16½
Hanover (1.60)	23½	25½
Hartford Fire (2)	39¾	44¼
Home Fire Sec.	1½	2¾
Home Ins. (1)	17¾	19½
Lincoln Fire	2¼	3¼
Mass. Bond	117	120
Natl. Fire (2)	42¾	44¾
Natl. Liberty (.20)	4¾	5¾
N. Y. Fire	19	20
Nor. River (.60)	15¾	17¾
Phoenix (2)	53½	57½
Prov. Wash. (.80)	20½	22½
Sun Life	382	480
St. Paul Fire (6)	111	117
Travelers (19)	379	394
U. S. Fire (1.20)	31	33

(a) Including extras.

Goods Market.

New York, Sept. 21 (A.P.).—General observances of the Jewish holidays contributed to very quiet primary textile markets today. Cotton goods held fairly steady. Rayons were firm with most producers sold through November. Wool goods and burlaps were quiet.

Rubber Closes Steady.

New York, Sept. 21 (A.P.).—Crude rubber futures closed steady, 32 to 51 lower. September, *7.28; December, 7.56; January, *7.76; March, 7.90@8.00. Smoked ribbed, spot, closed *7.28.

*Nominal. †Bid.

Pay Rolls Rise Over Country Under NRA Act

Hourly Earnings in June and July Increased 42.7 to 48.5 Cents.

Average hourly earnings of employes of firms reporting to the Bureau of Labor Statistics increased from 42.7 cets to 48.5 from June 15 to July 15.

This was announced yesterday by Secretary Perkins, who also said the average hour's work per week dropped from 42.3 to 38.6. The figures cover 89 manufacturing industries, and indicate, she said, a $12,000,000 increase in manufacturing pay rolls.

Miss Perkins credited the changes in hourly wage and hours of labor to the fact that most of industries have accepted the blanket code under the NRA agreement and that seven were under codes approved by President Roosevelt.

Reports from Industries.

In a statement issued by the Secretary she said the various industries under approved codes showed the following results:

Cotton goods—Hourly wages increased from 23.2 cents per hour to 36.1 and hours of labor dropped from 49 to 36.5.

Woolen and worsted goods industry—Wage rates increased from 35.8 to 43.3 and hours dropped from 48.5 to 41.2.

Shipbuilding—Wages rose from 56.4 to 61.7 and hours were reduced from 36.6 to 30.3.

Electrical machinery—Wage rates increased from 53.7 to 57 cents, and hours dropped from 38.1 to 35.4.

Women's clothing—Wage rates rose from 34.4 to 43.3, and hours dropped from 38.9 to 35.1.

Corsets and allied garments—Wage rate increased from 35.3 to 41.3, and hours dropped from 39.8 to 39.3.

Lace—Data were unavailable when the study was made.

Other Industries' Results.

Other industries under the blanket code only showed the following:

Dyeing and textile finishing—Wages increased from 37.1 to 49.7, and hours dropped from 49.5 to 36.3.

Silk goods—Wage rates increased from 31.5 to 41.5, and hours dropped from 42.1 to 36.7.

"The decrease in hours worked per week and the increase in hourly earnings over the same period," the secretary said, "were correspondingly great in numerous other industries. * * *

"Taking the average picture, the average worker during this month received approximately the same weekly wages, had more time for leisure and personal advancement and additional workers obtained employment by the device of shortening the work week."

Bank of England.

London, Sept. 21 (A.P.).—The weekly statement of the Bank of England shows the following changes in pounds: Total reserve increased 2,051,000; circulation decreased 2,063,000; bullion decreased 13,000; other securities increased 2,517,000; public deposits increased 5,953,000; other deposits decreased 4,476,000; notes reserve increased 2,063,000; government securities decreased 3,099,000.

The proportion of the bank's reserve to liability is 48.56 per cent, compared with 47.76 last week. Rate of discount, 2 per cent.

Wool Market.

Boston, Sept. 21 (A.P.) (U. S. Dept. Agr.).—A very active demand is being received on a wide selection of greasy domestic wools. Prices generally are very strong and tend higher. Fine Ohio delaine sells readily at 32 to 33 cents in the grease, but houses asking 34 cents are not getting the call at the moment. Good bright strictly combing 53s, 60s, ¼ blood Ohio and similar fleeces are mostly firm at 34 cents in the grease, and 35 cents is being asked by some houses having very limited offerings.

Stationers Office Outfitters SINCE 1909 3 Convenient Stores CHAS. G. STOTT & CO. INC. 1313 N.-1310 NEW YORK AVE.-824 17TH. PHONE NATIONAL 4181

DAY AND NIGHT RANSDELL PRINTING SERVICE PHONE NATIONAL 6420123

REAL ESTATE NOTES YIELDING 6% INTEREST TYLER & RUTHERFORD, Inc. First trust notes well secured on detached modern residence, for sale at par and accrued interest. 1520 K St. N.W. NA. 0475

PRINTING QUALITY SERVICE WITH NEW 1933 PRICES Franklin J. FREA Inc. Phone National 4040 1326 Eye St. N.W.

EQUITABLE Co-Operative Building Association Organized 1879 83D YEAR COMPLETED Think of the Future By Saving Now Join the Equitable and save systematically. Our plan will meet with your approval. Subscriptions for the 108th Issue of Stock Being Received EQUITABLE BUILDING 915 F Street N.W. JOHN JOY EDSON, President. WALTER S. PRATT, Jr., Secretary.

Transactions on N. Y. Bond Market

Total today, $16,687,000; previous day, $14,670,000; week

Cotton Breaks Sharply Again On Liquidation

December Closes at 9.65 as General Market Loses 40 to 47 Points.

New York, Sept. 21 (AP).—Cotton broke sharply again today in sympathy with the stock and grain markets.

Active liquidation and scattered selling sent the price of December cotton off to 9.65, or nearly a cent a pound below the high of last Tuesday. The final tone of the market was barely steady with prices at net losses of 40 to 47 points.

After early losses of 20 to 25 points the market rebounded almost to yesterday's closing quotations on covering and trade buying accompanied by reports that plans for disposing of surplus stocks to Russia and other foreign countries were still under consideration.

Rise Meets Offerings.

The bulge met increased offerings and selling became more active during the afternoon despite the easier turn in the dollar. Houses with western and Wall Street connections were among the more active sellers and stop orders were uncovered as prices broke into new low ground for the movement. Closing quotations were at or within a point or two of the lowest.

Exports today 28,701, marking 1,044,711 so far this season. Port receipts 36,439. U. S. port stocks 3,182,699.

Liverpool cables reported a quiet market there with light offerings absorbed at the early decline by buying influenced by the depreciation in sterling.

Futures Price Range.

	High.	Low.	Last.
October	9.86	9.43	9.43
December	10.09	9.65	9.65
January	10.18	9.72	9.73
March	10.35	9.93	9.93
May	10.54	10.10	10.12
July	10.72	10.27	10.27

Spot, steady; middling, 9.65.

Cottonseed Oil.

Bleachable cottonseed oil was weak today, closing 29 to 30 points net lower under increased liquidation and commission house selling, promoted by the weakness in cotton and the sharp break in stocks and cotton. Sales were 27 contracts. Bleachable spot closed 4.60; September, 4.65; December, 4.95; January, 4.98; March, 5.18.

Bank of France Loses More Gold From Hoard

Paris, Sept. 21 (AP).—The Bank of France has lost gold for the second successive week after having steadily added to its hoard for eleven weeks, a report showed today.

The statement set forth a decrease of 8,000,000 francs (currently $480,000) in the week ended September 15, and 2,000,000 francs ($120,000) in the previous week. The bank's gold stock is 82,250,000,000 francs ($4,935,000,000), which is 101 per cent coverage for circulation.

Packaged Coal Sold in Canada.

Montreal, Sept. 21 (U.P.).—"Packaged coal" has made its appearance here for the first time in the history of the industry. The coal is put in 100-pound bags at the mines. The size, weight and shipper's name are imprinted on each bag, which is sealed. In other words, this coal is sold exactly the same as any other trade-marked packaged commodity.

China Held Free To Sell U. S. Wheat

(Associated Press.)

Reports that China has offered to sell to Japan cotton purchased from the United States with a loan of $50,000,000 granted to the Chinese government by the reconstruction Finance Corporation last June created little surprise in Washington official circles.

It was stipulated in the loan agreement that $40,000,000 was to be used by China for the purchase of cotton in this country and $10,000,000 for the purchase of wheat. The cotton bought was China's property and no bar was placed upon resale. Consequently, the Chinese may put it in the hands of brokers and handle it as they please in the view of American officials.

The loan was authorized at the request of the Department of Agriculture to relieve the American market of surplus stocks.

Advent of Beer Brings Cows Brewers' Grains as New Food

Wooster, Ohio, Sept. 21 (AP).—The barnyard bill of fare has a new item for dairy cows now that beer is legal—and the dairy experts say it's quite all right.

A. E. Perkins, dairy chemist at the Ohio Agricultural Experiment Station, declares that herd owners may forget about feeding their prize cows bran or oats, and give them the brewers' grains that are a by-product of the beer vats.

The malting process in beermaking takes most of the starch out of the barley and corn used, leaving a bulky product with a high crude fiber content and most of the protein, fat and mineral water.

Already brewers' grains have appeared on the market in wet form, and the supply will increase as soon as the beer concerns have an opportunity to install drying equipment, Perkins says.

To keep the cows contentedly chewing their cuds, the dairy chemist suggests, just add a dash of bone meal—about 1 per cent— to the grain mixture, bringing up the phosphorous content.

Pipeline Extension Started.

Omaha, Nebr., Sept. 21 (AP).—President Frank H. Brooks, of the Northern Natural Gas & Pipe Line Co., today announced that work had been started on an 18-inch gas pipeline extension from Owatonna, Minn., to Minneapolis at an approximate cost of $1,000,000. Nearly 1,000 men will be employed.

Bank Stocks Drop $50,225,000 in Week

New York, Sept. 21.—The New York City bank stock market was again slightly lower during the last week, with the result that the group on the average now yields about 5.66 per cent.

The aggregate value of the 16 leading issues, as compiled by Hoit, Rose & Troster, ended the week at $1,385,621,000, compared with $1,435,846,000 at the close of the previous week, a decrease of $50,225,000, or 3.5 per cent. The low point for the year to date, namely, $1,065,746,000, was recorded on April 5.

The current average yield of the 16 stocks of 5.66 per cent compares with a yield of 5.46 per cent reported on September 8. The current market value of the 16 stocks is now 1.06 times their known book value, against 1.09 on September 8. Based upon current figures, the 16 stocks are now quoted at an average of 10.2 times their known earnings, against 10.5 on September 8.

France Seeks Control Of Plane Line to Natal

Marseilles, Sept. 21 (U.P.).—There is one airline of the future that France would like to control at all costs; the direct line from Marseilles to Natal.

The Arc-en-Ciel proved the practicability of flying across the South Atlantic reguarly. Navy Capt. Jean Bonnot now is completing preparations to tackle the job with a seaplane and hopes to take off from the Etang-de-Berre Airport near here as soon as the machine is properly tuned up.

Capt. Bonnot will be accompanied by Lieut. Robert Jean-Pierre, Pilot Gauthier, Radio Operator Emont and Mechanic Durithy. The ship is a Latecoere 300 with four Hispano 650-horsepower motors. The course probably will be along the coast of Spain, across Morocco to St. Louis and then to Natal.

Complete Transactions Yesterday on New York Stock Exchange

Total sales today, 3,651,384 shares; previous day, 2,419,750 shares; week ago, 2,897,100 shares; year ago, 3,684,040 shares; two years ago, 3,128,833 shares; January 1 to date, 534,204,346 shares; year ago, 338,163,634 shares; two years ago, 430,429,007 shares.

Sales in hundreds.		High	Low	Last	Chg.	Bid
	A					
38	Adams Exp	9¼	8¾	8¾	— ⅞	8¾
1.50	Ad Exp pf (5)	67¼	67¼	67¼	...	67¼
16	Adams-Millis (1)	16½	16	16	— 1	15½
7	Addressog	10⅛	9⅛	9⅛	— 1⅛	9⅛
4	Advance Rume	5⅝	5¼	5¼	— ¾	5
8	Affiliat Prod (.60)	8	7¾	7¾	— ¼	7½
30	Air Reduc (3¾b)	109	105	105	— 3¼	104½
2	Air-Way El Ap	2¾	2½	2⅛	...	2⅝
473	Alaska Jun (.60)	28⅞	25¾	25¾	— 2¾	25¾
.10	Albany & Susq (11b) EX	178	178	178	+23½	175
172	Alleghany	4¾	4⅛	4⅛	— ¾	4
1	Alleg pf xw	6⅞	6⅞	6⅞	— 5⅛	5
34	Alleg pf $30 ww	8½	7	8¼	— ½	7¾
2	Alleg pf $40 ww	7¼	6½	6½	— 4⅝	6
53	Al Chem & Dye (6)	137⅞	134⅜	134¼	— 4¾	135
30	Allis-Ch Mfg	18	16½	16½	— 1¼	16⅝
2	Alpha P Cem	14¾	14¾	14¾	— 1¼	14½
13	Amal Lea	6⅝	6¾	6¾	— ¾	6¾
5	Amal Lea pf	30	28½	28½	— 2½	28¾
42	Amerada (2)	43⅝	39¾	39¾	— 4¾	39½
18	Am Ag Chem Del	29½	26¾	26¾	— 3¾	26¾
8	Am Bank Note	17½	15¾	15¾	— 1⅝	15½
.10	Am Bank N pf (3)	40⅝	40⅝	40⅝	...	40⅝
87	Am Beet Sug	13¾	11⅝	12¾	— ¼	12½
12	Am Beet S pf	62½	54½	60	— ½	59¾
9	Am Brake Shoe (.60) XD	32⅝	31	32¾	— 1⅜	32
.20	Am Br Shoe pf (7) XD	99⅝	99⅝	99⅝	+ 1⅜	97
154	Am Can (4)	94¼	88¾	90	— 4	89½
1	Am Can pf (7)	132	132	132	...	131½
24	Am Car & Fdy	29	26½	26½	— 4	26
1	Am Car & F pf	41¼	41¼	41¼	— 3¾	40¼
1	Am Chicle (3b)	46¼	46¼	46¼	— 1¼	46
310	Am Coml Alco	64⅛	59	59	— 6	58⅝
1	Am Europ	6½	6½	6½	— ½	6
139	Am & For Pow	10¾	9½	9½	— 1⅜	9⅛
1	Am & F P $6 pf	13½	13½	13½	— 1½	10
12	Am & F P $7 pf	21¼	18	18	— 4⅛	18
4	Am & F P 2 pf	12½	11¼	11¼	— 2¼	10¾
15	Am-Hawaii S S (1)	16½	14⅝	14⅝	— 2⅛	14½
7	Am Hide & Lea	9⅝	9	9	— ¾	8¾
10	Am Hi & L pf	40	38⅝	39	+ 1	38⅝
5	Am Home Prod (2.40)	33	32	32	— 1⅛	31½
33	Am Ice	9	8	8	— 1½	7⅞
1	Am Ice pf (6)	40⅝	40⅝	40⅝	— 3⅝	35½
51	Am Internat	9⅝	9	9	— 1	9
35	Am Loco	33¼	28½	28½	— 5½	27½
1	Am Loco pf	51	50	50	— 5	48
8	Am Mach & Fdy (.80)	16½	15⅝	15⅝	— 1⅛	15½
90	Am Metal	21	19¼	19¼	— 2⅝	19
4	Am Met 6% pf	70½	70	70½	— 1½	70
91	Am Pow & Lt	8	7½	7⅝	— ¾	7½
3	Am P & L $6 pf (1½)	20⅛	18⅞	18⅞	— 1¼	18½
177	Am Rad Std San	15¼	14⅜	14⅝	— 1¼	14¼
135	Am Roll Mill	20½	18	18	— 2⅝	18
7	Am Safety Raz (3)	37½	36½	36½	— 1	36¼
1	Am Seating	3⅝	3⅝	3⅝	+ ⅛	3½
24	Am Ship & Com	1½	1¼	1¼	— ¼	1¼
1.30	Am Ship Bldg (2)	25	24¾	24¾	— 1¾	24¾
729	Am Smelt & R	49¼	43¾	44⅛	— 5¼	44
7	Am Smelt pf	85	81	81	— 4	81
1	Am Smelt 2 pf	64½	64½	64½	— 1	63
5	Am Snuff (3¾b)	48⅝	47¾	47¾	— 2¼	47½
21	Am Stl Fdrs	20	18½	18½	— 2½	18½
2	Am Stores (2½b)	40½	40	40	...	40
33	Am Sugar Ref (2)	67½	64	64	— 4	64
3	Am Sugar pf (7)	103	103	103	+ 1	103
17	Am Sumat Tob	17⅝	16	16	— 2	16
142	Am Tel & Tel (9)	126⅛	123⅝	124	— 2¾	123⅝
6	Am Tob (5)	86⅝	86	86	— ¼	85
50	Am Tob B (5)	89⅝	88⅛	88½	— 1⅛	88
6	Am Tob pf (6)	116½	114½	114½	— 1½	114½
.90	Am Type F pf	25	24	24	— 2⅞	23
137	Am Wat Wks (1)	21¼	19⅞	19⅞	— 1⅞	19⅞
88	Am Wat Wks ctf (1)	20⅝	19	19½	+ 1½	19½
21	Am Woolen	12⅝	11¼	11¼	— 1½	11⅛
28	Am Wool pf	51	47	47	— 5	46½
1.40	Am Wig P pf	6½	5⅛	5⅛	— 3⅜	5⅛
15	Am Zinc Ld & S	8½	6¾	6¾	— 1⅝	6½
3	Am Zinc Ld & S pf	57½	55	55	— 3	50
386	Anaconda	17⅞	16⅛	16⅛	— 1¾	16⅛
1	Anacon W & C	12	12	12	...	12
15	Anchor Cap (.60)	25	22⅞	22⅞	— 2⅝	23
.50	Anchor Cap pf (6½) EX	86⅝	86⅝	86⅝	— 1⅜	86⅝
7	Archer-Dan-M (1)	27	27	27	— 2	26½
7	Armour Del pf (7)	78	77¾	78	— 1½	78
55	Arm Ill A	5	4⅜	4⅝	— ¼	4⅝
36	Arm Ill B	3¼	2⅞	2⅞	— ¼	2⅞
14	Arm Ill pf	56¼	54¼	54¼	— 2¼	54
7	Arnold Const	4½	4¼	4¼	— ⅜	4¼
1.40	Artloom pf (5k) EX	70	70	70	+23	70
7	Assd App Ind	2	2	2	+ ⅛	1⅞
15	Assd Dry Goods	16½	14½	14½	— 2½	14½
.10	Assd Oil	28⅜	28⅛	28⅛	+ ⅛	27½
81	Atch T & S F	61⅝	57½	57½	— 5⅞	57½
5	Atchison pf (3)	66	64	64	— 3⅜	63½
11	Atl Coast Line	39	35	35	— 7	32
2	Atl G & W I pf	25¼	25¼	25¼	— 1	25
73	Atl Refin (1)	29¼	27⅞	27⅞	— 2⅞	27
10	Atlas Pow	28½	25	25	— 3⅞	25½
.30	Atlas Pow pf (6)	80	79	79	— 1	80
17	Atlas Tack	27¾	26½	26½	— 1	26¼
96	Auburn Auto (2)	55½	50⅝	50⅝	— 6	50⅝
4	Aust Nich	6¼	6	6	— ½	5⅝
162	Aviation Corp	10¼	9½	9½	— ⅜	9½
	B					
175	Baldwin Loco	13	11¼	11⅝	— 1⅜	11½
241	Balt & Ohio	31⅛	28½	28½	— 3¾	28½
2	Balt & Ohio pf	28	28	28	— 5	25
.50	Bamberger pf (6½)	93	93	93	— 2	92
2	Bang & Ar (2)	36½	36⅛	36⅛	— 2⅝	34½
.60	Bang & Ar pf (7)	94¾	93	94½	— ½	90
70	Barker Bros	4	3¾	4	...	3¾
118	Barnsdall	9⅞	9	9	— 1⅛	9
4	Bayuk Cigar	35	33	33	— 3	33
8	Beatrice Cr	15⅛	14	14	— 1½	12¾
2	Beech Creek R R (2)	33	33	33	...	26
3	Beech-Nut P (3)	63½	62	63½	— 1½	61¼
24	Belding-Hem	9½	9¼	9¼	...	9¼
2	Belg N Ry ptc pf (5.86)	95¼	95	95¼	+ ...	96
110	Bendix Aviat	17	15⅞	15⅞	— 1¾	15¼
11	Benef Ind Ln (1½)	13¾	13¼	13½	...	13¼
8	Best & Co (¼g)	30¼	28	28	— 3	28
155	Bethlehem Stl	36⅛	34	34¼	— 2¾	34
2	Beth Stl pf	56	55⅛	55⅛	— 3½	55
2.10	Bigelow-San	25⅞	23	23½	— 2½	24⅛
12	Blaw-Knox	13⅛	11⅝	11⅝	— 1⅞	12
25	Bohn Alum (1)	44	41	41	— 3¼	41
1	Bon Ami A (5b)	68⅞	68⅞	68⅞	— 1⅛	64
89	Borden (1.60)	24⅝	22½	22⅝	— 2⅛	22⅝
37	Borg-Warner	17⅝	15⅝	15⅝	— 2⅛	15½
142	Briggs Mfg	11	9⅞	10	— ½	9¾
29	Bristol Myers	35⅛	33	34	— 1⅛	33½
4	Bklyn & Qu T	5	5	5	— 1	5
1	Bklyn & Q T pf (6) EX	53½	53½	53½	— 1	40
35	Bklyn-Man T	29¾	27½	27⅝	— 2⅜	27⅝
1	Bklyn Un Gas (5)	68	68	68	— 1	67
3	Brown Shoe (3)	49⅞	49⅞	49⅞	— ⅝	49
4	Brunswick-Bal	11	10¾	10¾	— 1¼	10½
3	Bucyrus-Erie	8½	8⅛	8¼	— ¾	8
3	Bucy-E cvt pf	10⅞	10½	10¾	— ⅜	10
.20	Bucy-E 7% pf (2) XD	61	61	61	+ ½	53
24	Budd Mfg	7	6¼	6¼	— ¾	6⅛
.20	Budd Mfg pf	27⅛	26½	26½	— 2½	26
28	Budd Wheel	4½	4⅛	4⅛	— ⅜	4
6	Bullard Co	7½	7⅛	7⅛	— ⅞	7
1	Bulova Watch	3⅜	3⅜	3⅜	— ⅜	3⅜
74	Burr Ad Mach (.40)	16½	14⅞	14⅞	— 1⅝	14⅞
.70	Bush T Bldg pf	8⅝	8½	8⅝	— 1⅜	8
4	Butte & Sup	1¾	1¾	1¾	...	1¾
11	Butte Cop & Z	3¼	2¾	2¾	— ½	2¾
5	Butterick	3½	3⅜	3½	...	3¼
38	Byers Co	31⅜	27½	27½	— 4⅜	27½
.50	Byers pf (2)	60¼	60⅛	60¼	— 2¼	62
	C					
11	Calif Pack	24¼	22	22	— 4	22
6	Callahan Z-Ld	1⅜	1¼	1¼	— ⅛	1⅛
28	Calumet & Hec	6⅝	6⅛	6⅛	— ½	6⅛
1	Campbell Wy	9⅛	9⅛	9⅛	— ⅞	9
80	Canada D G Ale (1)	31½	29	29	— 2¼	29
185	Canad Pac	14¾	13⅜	13¾	— 1¾	14
1	Cannon Mills (1.10b)	28½	28½	28½	— ¼	27¼
1	Cap Adm A	6¾	6¾	6¾	— 2¼	6½
.10	Cap Adm pf A (¾k)	27½	27½	27½	— 1⅜	27¼
130	Case (J I)	76	68½	68⅞	— 7¼	68¾
.80	Case (J I) pf (4)	70	70	70	...	67
54	Caterpil Tract	22⅛	20	20	— 2⅛	20
413	Celanese	41	35	35	— 7⅛	35
1	Celotex	2½	2½	2½	— ⅛	2½
8	Celotex ctf	1⅝	1½	1½	— ⅜	1½
.70	Celotex pf	6½	4½	4½	— 2¾	4
7	Cent Aguirre (1½a)	36½	35	35	— 1⅛	34
1	Century Rib M	8	8	8	— ⅞	7
353	Cerro de Pas	40⅛	34⅜	34½	— 5⅝	35⅜
4	Certain-teed	4¼	4	4¼	— ¼	4¼
8	Checker Cab	16	16	16	...	16
173	Ches & Ohio (2.80)	43¼	41	41	— 3½	41
30	Ches Corp (2)	41⅜	39¾	40⅛	— 1⅞	39
2	Chi & E Ill pf	3	3	3	— ⅛	3
112	Chi & N W	10⅛	8⅛	8½	— 1⅞	8¼
9	Chi & N W pf	15	15	15	— 7	14⅛
10	Chi Gt West	3⅞	3½	3¾	— ¼	3½
8	Chi Gt W pf	9½	8¾	8¾	— 1¼	8¾
55	Chi M St P & P	7	5½	5½	— 1½	5½
213	Chi M St P & P pf	10½	9½	9½	— 1⅜	9½
5	Chi Pneu T	8½	8	8	— ½	8
2	Chi Pneu T pf	18⅛	18	18	— 1	17½
17	Chi Rk Is & P	5⅛	4¾	4¾	— ¾	4½
5	C R I & P 6% pf	7	6¾	6¾	— ¼	6⅛
7	C R I & P 7% pf	7⅝	7	7	— 1⅜	7
1	Chi Yell Cab (1)	12	12	12	...	11¾
14	Chick Cot Oil (¾g)	26	24	24	— 1⅜	23⅞
2	Childs Co	6¼	6¼	6¼	— ⅞	5⅝
1436	Chrysler (½g)	46⅝	42	42¼	— 5	42¼
12	City Ice & F (2)	17½	16½	16½	— ⅞	16½
1.20	City I & F pf (6½)	66¾	65	65¼	— ⅛	65
6	City Strs	1⅞	1⅝	1⅝	— ⅜	1⅝
9	City Strs ctf	1¾	1⅝	1⅝	— ⅛	1½
.10	City Strs A	4¾	4¾	4¾	— ¼	4¾
.30	Clark Equip	8½	8	8½	— ⅜	8½
2	Cluett Pea (1)	20⅛	30	30	— ½	20
2	Coca-Cola (6)	88½	88⅛	88⅛	— ⅝	88
1	Coca-Cola A (3)	47½	47½	47½	— ⅛	47½
28	Colgate-Palm	16½	14½	14½	— 2	14⅛
80	Coll & Aik	21	19½	19½	— 3⅛	19
.10	Col & Sou	30	30	30	— 4	[illegible]
.50	Col & Sou 1 pf	25	25	25	— 3¼	20
8	Col Fuel & Ir	6¼	5½	5¾	— ⅜	5¾
142	Colum G & El (.80f)	14¼	13½	13¾	— ½	13⅞
6	Colum Pic vtc	24½	23	23	— 1⅜	22½
30	Colum Carb (2)	57¼	55	55	— 4	54
102	Coml Credit	16⅛	14¼	14½	— 2⅛	14
3	Coml Cred A (3)	38¼	38⅛	38¼	— ¾	38
.10	Coml Cr 1 pf (6½)	95	95	95	...	94¾
.20	Coml Cr pf B (2)	24⅛	24⅛	24⅛	...	24¼
19	Coml Invest Tr (2)	37	36	36⅛	— ⅛	36
736	Coml Solv (.60)	37¼	35	35⅛	— 2⅛	35⅛
283	Comwlth & Sou	2½	2⅛	2¼	— ¼	2⅛
5	Comwlth & Sou pf (6)	27⅞	26	26	— 2	25⅞
58	Congoleum-Na (1)	22⅛	20⅝	21	— 1⅜	21
2	Consol Cigar	9	9	9	— 1	8
.20	Con Cig pr pf ww (6½)	49⅝	49½	49½	— ¼	49⅜
1	Con Film	3½	3½	3½	...	3½
12	Con Film pf	9⅝	9⅛	9⅛	— ½	9⅛
156	Con Gas (2.70g)	42⅝	40½	41	— ¼	41
3	Con Laundries	3	3	3	...	2⅝
548	Con Oil	14	12⅞	13	— 1⅜	13
2	Con R R Cuba pf	4½	4	4	— 1	4
45	Con Text	1½	1¼	1½	...	1⅜
10	Container A	8¼	8	8	— ½	8
3	Container B	3	3	3	...	2⅞
24	Cont Bak A	13⅝	13	13	— ½	12
19	Cont Bak B	2	1⅜	1⅛	— ½	1⅜
3	Cont Bak pf (4)	62	61½	61½	— ½	61
43	Cont Can (2)	68	64	64	— 3¾	63½
5	Cont Diam Fib	10⅞	9⅞	9⅞	— 1⅛	9⅞
11	Cont Ins (1.20)	28	26⅝	27	— 1⅛	26⅞
33	Cont Mot	1⅞	1⅝	1⅝	— ⅛	1⅝
307	Cont Oil Del	18⅛	16⅜	16⅜	— 2	16⅜
65	Corn Prod (3)	89	85⅜	85⅜	— 3¼	85⅜
.60	Corn Prod pf (7)	136½	136¼	136¼	— ⅛	136¼
13	Coty	4⅞	4⅜	4⅝	— ⅜	4⅜
20	Cream of Wh (2¼b)	31	29½	31	— ¼	30⅞
6	Crosley Rad	10⅛	10	10	— ¼	9
26	Crown Cork	42⅛	39	39	— 4	39
1	Crown Cork pf (2.70)	36¼	36¼	36¼	— ¼	35⅛
22	Crown Zeller	6⅛	5½	5½	— ¾	5⅜
1	Crucible Stl	25	25	25	— 1	23½
1	Crucible Stl pf	43	43	43	— 1	38½
10	Cuba Co	1⅛	1¼	1¼	— ¼	1¼
.40	Cuba R R pf	5⅛	5	5	— ⅞	5⅛
12	Cuban-Am Sugar	5⅞	5⅛	5½	— ⅜	5⅛
1	Cuban-Am Sug pf	30	26½	29	— 1	25½
6	Cudahy Pack (2½)	48	47	47	— 1⅛	46½
9	Curtis Pub	22½	20½	20½	— 2½	20½
6	Curtis Pub pf	54½	50⅛	50⅛	— 6⅛	50
128	Curtiss-Wright	2⅛	2⅛	2⅛	— ¼	2½
9	Curtiss-Wr A	5⅝	5	5	— ¾	5
	D					
154	Deere & Co	34¼	29	29	— 5½	29
1	Deere & Co pf (.20)	13¼	13½	13½	— ½	13
26	Del & Hud	68	63	63	— 5	63
152	Del Lack & W	32½	28½	28⅝	— 4½	28½
11	Den & Rio G W pf	8½	5⅛	5¼	— 3¼	5⅝
1	Detroit Ed (4)	66	66	66	— 1	64
2	Devoe & Ray A	28	27	27	— ¾	25½
20	Diamond Mat (1)	24¼	23⅝	24	— ¾	23⅝
3	Diam Mat pr (1½)	29½	29¼	29¼	— ¾	29¼
358	Dome Mines (1.80b)	36⅝	33⅝	34½	— 2½	34
3	Dominion Strs (1.20)	20	19¾	19¾	— 1	19⅛
48	Douglas Airc (¾)	15¼	14	14⅛	— 1⅛	14
2	Dresser A	12⅝	12	12	— ¾	12
78	Drug Inc (3)	48	44⅛	44⅛	— 3¾	44⅛
6	Dunhill Int	10	10	10	— ⅛	10
244	Du Pont de N (2)	79⅝	74⅛	75¼	— 5¼	75
1	Du Pont deb (6)	107	107	107	— 2½	104½
	E					
12	Eastern Roll	5⅝	4½	4½	— 1¼	3½
19	Eastman Kod (3)	83⅝	82	82	— 3⅝	80½
1	East Kod pf (6)	125	125	125	+ ¾	125
21	Eaton Mfg	12⅛	11¼	11¼	— 1⅛	11¼
18	Eitingon Sch	3½	3	3	— ⅛	3
2	Eiting Sch pf	15⅛	15	15	— 1	14
24	El & Mus	2⅞	2⅛	2⅛	...	2⅛
116	El Auto-L	19¼	17¼	17¼	— 1⅞	17½
.30	El Auto-L pf (7) XD	86	85	86	+ 2⅛	82¼
21	El Boat	4⅞	4½	4½	— ⅛	4½
108	El Pow & Lt	6¾	5⅝	5⅞	— ⅜	5⅝
9	El P & L $6 pf	13⅛	12	12⅝	— 1⅛	12
4	El P & L pf	15½	15	15	— 2¼	15
8	El Stor Bat (2)	45⅛	42⅝	42⅝	— 2⅛	42
5	Elk Horn Coal	1⅜	1½	1½	— ⅛	1¼
4	Elk Horn C pf	2¼	1⅞	2	— ⅛	1⅞
1	Endicott-John (3)	56½	56½	56½	— ¼	55
2	Eng Pub Svc	5⅝	5¼	5⅜	— ½	5⅛
2	Eng P S $5 pf	17⅜	17⅜	17⅜	— 2⅛	16½
1	Equit Office Bldg (1)	8⅛	8⅛	8⅛	— 1	9
36	Erie R R	17⅞	15⅜	15½	— 2⅛	15½
6	Erie 1 pf	18	17	17¼	— 1⅛	16⅝
21	Eureka Vac Cl	10	9½	9⅝	— ⅞	9¼
1	Evans Prod	4	4	4	— ½	4⅛
.30	Exchange Buff (¼)	10	10	10	...	10
	F					
3	Fairbanks Mor	6⅝	6½	6½	— 1¼	6⅝
.20	Fairbanks M pf	31	31	31	...	30
2	Fed Lt & Trac	8⅝	8½	8½	...	8
2	Fed Mng & Sm	85½	80	80	—12	70
9	Fed Mot	7	6⅝	6⅝	— ¾	6⅝
3	Fed Screw	2½	2	2	— ⅛	2
13	Fed Wat Svc A	3	2½	2½	— ⅛	2⅛
1	Federat D Strs (.60)	26½	26½	26½	— 1	25
5	Fifth Ave Bus (.64)	28½	27	27	— 1⅛	27
45	Firestone T & R (.40)	25⅛	24	24	— 1¾	24
1	Firest T & R pf (6)	69⅞	69⅞	69⅞	— 2⅛	69⅛
17	First Nat Strs (2½)	54	52⅛	52⅛	— 2⅜	52
11	Foster Wheel	16½	15⅞	15⅞	— 1⅝	15⅝
14	Foundation	15	13	13	— 2¼	11
3	Fourth Nat Inv (.95g)	20⅛	20	20	— 1	19½
20	Fox Film New	15⅜	14⅛	14⅛	— 1	14⅛
.10	Frank Sim pf (7)	47	47	47	+ 5	45
92	Freeport Tex (2)	46	42¼	42¼	— 3⅝	42¼
	G					
3	Gabriel A	3⅝	3⅝	3½	— ¼	3
.20	Gamewell	17	16½	16½	— 1	15½
9	Gen Am Inv	8⅝	8¼	8¼	— ¾	8¼
68	Gen Am Trans (1)	36½	31⅜	31¾	— 4⅜	32
41	Gen Asphalt	19⅝	16⅛	16⅜	— 3	16⅛
19	Gen Bak (1)	15⅜	14⅝	14⅝	— 1	14½
.30	Gen Bak pf (8)	107½	105	105	— 3¼	104½
15	Gen Bronze	7⅛	6⅛	6½	— 1	6
4	Gen Cable	5⅛	5	5	— ⅝	5
4	Gen Cable A	11⅞	11⅞	11⅞	— ⅝	9
14	Gen Cigar (4)	31¾	30	30¾	— 1	30
378	Gen Elec (.40)	21⅝	20⅛	20⅛	— 1⅝	20⅛
4	Gen Elec spl (.60)	11⅞	11¾	11⅞	+ ¼	11¾
56	Gen Foods (1.80)	37	35	35⅛	— 2½	35
14	Gen G & El A	1⅛	1	1	— ⅛	1
19	Gen Mills (3)	69	64	64	— 5	63¼
1135	Gen Mot (1)	32⅝	29⅜	29⅞	— 3⅛	29⅞
1	Gen Mot pf (5)	90	90	90	...	89¼
3	Gen Out Adv	5⅝	5⅝	5⅝	...	5½
9	Gen Pub Svc	3⅝	3	3	— ½	3
8	Gen Ry Sig (1)	40	34⅜	34⅜	— 5¼	33
44	Gen Real & Ut	2⅜	2⅛	2⅛	— ⅜	2½
2	Gen Real & U pf	18	17½	17½	— 1	17½
2	Gen Refract	9½	9¼	9¼	— 1⅜	9½
82	Gillette (1.053)	14⅝	13⅜	13⅜	— 1	13⅝
14	Gimbel Bros	5⅜	5⅛	5¼	— ⅜	5⅛
29	Glidden Co	17¼	16¼	16¼	— 1⅜	16
.10	Glidden pr pf (7)	87	87	87	+ 1	85¼
19	Gobel	7⅞	5⅝	6	— 1⅛	5⅞
25	Gold Dust (1.20)	20⅞	19⅞	20⅛	— ⅛	20
167	Goodrich	16	14½	14⅝	— 1⅝	14⅝
2	Goodrich pf	39	38	38	— 3	37
230	Goodyear T & R	39⅞	36	36⅞	— 2½	36⅛
4	Goody T 1 pf (2)	67½	66	67⅛	— 1⅜	66
17	Goth Silk H	10⅞	9⅝	9⅝	— 1	9⅝
.20	Goth Silk H pf (7)	67	66	66	...	60
43	Graham-Paige	3½	3⅛	3⅛	— ⅜	3⅛
26	Granby Con M	11⅜	10½	10½	— 1⅛	10¼
10	Grand Union	6½	6	6	— ¾	5⅜
2	Granite C Stl (1)	25	25	25	— 2½	24¾
6	Grant (W T) (1)	26	26	26	— ¼	26
31	Gt No Ir Ore ctf	13	12⅜	12¾	— ½	12½
57	Gt No Ry pf	22	19⅜	19⅜	— 3¼	19⅜
416	Gt West Sug (2.40)	40⅛	38	38⅛	+ 1	38½
50	Grigsby-Grunow	2⅝	2⅛	2⅜	— ⅛	2⅜
4	Guantan Sug	1⅜	1⅝	1⅜	— ⅛	1⅜
1	Gulf Mob & N pf	15	15	15	— 3	10
	H					
3	Hack Water (1½)	21	20¾	20¾	+ ¼	20⅝
.50	Hack W pf A (1¾)	27⅜	27½	27½	— ¼	27½
14	Hahn Dept Strs	6⅝	6	6	— ⅝	6
3	Hahn D Strs pf	27½	27	27	— 1	26⅞
2	Hall Print	5½	4⅞	4⅞	— 1⅛	3
.10	Hanna pf (7)	80	80	80	...	80
4	Harb-Walker	17	16	16	— 1⅛	16
.90	Hat Corp A	3¼	3¼	3¼	...	3¼
1	Hayes Body	1½	1½	1½	...	1½
15	Hazel Atlas Gl (4)	81½	77¾	77¾	— 4¼	77
1	Helme (G W) (7b)	101¼	101¼	101¼	+ ¼	100½
6	Hercules Pow (1½)	50¼	49	49	— 1½	47½
.20	Hercules Pow pf (7)	104⅜	104⅜	104⅜	— 2⅛	104⅜
2	Hershey Choc (3)	52½	52	52	— ¼	49¼
6	Holland F	6¼	6	6	— ⅛	5⅞
10	Homestake M (14b)	354	345	354	— 4	350
4	Houd-Her B	3¾	3⅛	3½	— ⅛	3½
27	Houston Oil	30	27	27	— 3¾	27
13	Houston Oil new	5¾	5⅛	5¼	— ⅛	5
55	Howe Sound (1)	29½	27	27⅛	— 2⅜	27
28	Hudson & Man	16½	14⅛	14⅛	— 3	14¼
60	Hudson Mot	13⅛	12¼	12¼	— 1⅛	12⅛
15	Hupp Mot	4⅜	4	4	— ¾	4
	I					
177	Illinois Cent	35⅞	30¼	30¾	— 6¼	30½
.70	Ill Cent 1 1 (4)	51	50	50	+ 1⅝	48¼
51	Indust Ray (4)	71¼	67⅞	67⅞	— 3⅛	67⅛
27	Inger Rand (1½)	57⅞	55⅛	55⅛	— 3⅛	55
7	Inland Stl	36	35	36	...	33
5	Inspirat Cop	7	6⅜	6⅜	— ⅝	6¼
7	Insuransh (Del) (.15)	2¼	2	2⅛	+ ⅜	2⅛
1	Insuransh ctf (Md)	2⅜	2⅜	2⅜	— ⅛	2⅞
12	Interb Rap T	7⅜	7	7	— 1	6⅞
9	Int Agricul	3	2⅞	2⅞	— ⅛	2⅞
4	Int Bus Mach (6) XD	149	146⅞	146⅞	— 3¼	146
31	Int Carriers (.20)	6¾	6⅝	6⅝	— ⅝	6⅛
15	Int Cement	31	28	28	— 4¾	28
152	Int Harvest (.60)	41¼	38⅜	38⅜	— 2¾	38⅜
3	Int Harvest pf (7)	118	118	118	— 1⅛	116½
47	Int Hydro-El A	6	4⅞	5	— 1	4¾
6	Int Mer Mar	3⅛	3⅛	3¼	— ⅛	3
694	Int Nick Can	21	18⅝	20	— 1¼	19⅞
13	Int Pap & P A	5⅛	4⅞	4⅞	— ⅛	4½
8	Int Pap & P B	2⅝	2⅜	2⅜	— ⅜	2⅜
9	Int Pap & P C	2	1⅞	1⅞	— ¼	1⅞
24	Int Pap & P pf	12½	10	10⅛	— 3⅛	10⅛
2	Int Print Ink	9⅝	9⅝	9⅝	+ ⅛	9
5	Int Salt (1½)	24¼	23¼	23¼	— 1¼	23
1	Int Shoe (2)	47⅛	47⅛	47⅛	— ¼	47
15	Int Silver	43	37⅛	37⅛	— 6⅛	36
.30	Int Silver pf	59	59	59	+ ¼	55
382	Int Tel & Tel	14¼	12¼	12⅝	— 1⅝	12½
1	Intertype	6⅞	6⅞	6⅞	— ⅝	7
1	Island Crk C (2)	24¼	24¼	24¼	— 2¼	24
	J					
2	Jewel Tea (3)	34½	34¼	34¼	— ¾	34¼
153	Johns-Manville	55⅜	50½	50½	— 3⅜	50½
.60	Jones & L Stl pf (1)	76	76	76	— 2	75
	K					
2	Kan City Sou	14	14	14	— 3	12
3	Kaufman Dept (.20g)	7⅜	7⅜	7⅜	— ⅜	7¼
22	Kayser (J)	16	15⅛	15⅛	— 1¾	15⅛
11	Kelly-Spring	3⅞	3⅜	3⅜	— ¼	3¼
1	Kelsey-Hay Wh B	2	2	2	— 1½	2⅛
135	Kelvinator	12⅞	11⅛	11⅛	— 1⅜	11⅛
.20	Kendall pf (6)	60⅛	60	60	— 5¼	60
392	Kennecott	24⅝	21¼	21⅞	— 2⅝	21⅝
4	Kinney (G R)	3¾	3¾	3¾	+ ¼	3½
1	Kinney pf	18	18	18	+ 3	14⅞
43	Kresge (S S) (.20z)	13¼	12⅜	12⅜	— ⅝	12¼
.40	Kresge Dept Strs	4½	4½	4½	— 1¼	4⅛
1	Kress (S H) (1a)	31¾	31¾	31¾	— 4¼	31½
34	Kroger Groc (1)	23¾	23	23	— 1	23
	L					
.10	Laclede Gas pf (5)	43¼	43¼	43¼	+ ½	43
18	Lambert (4)	32	30	30	— 2¼	30
12	Lee Rub & T	10	9	9	— 1	9
4	Lehigh Port C	15⅝	15	15	— 1	15
.30	Lehigh P C pf (3½)	78	78	78	+ 1¼	77
38	Leh Val R R	19¼	16½	16½	— 3¼	16½
10	Lehman Corp (2.40) XD	72⅞	70	70	— 3⅝	69⅞
2	Lehn & Fink (2)	19	18½	18½	— 1	18⅝
188	Libbey-O-Ford Gl (.30g)	30½	28½	28⅞	— 1⅞	28⅞
9	Life Savers	20⅝	18½	18½	— 2½	18⅝
2	Ligg & Myers (5b)	95⅝	95	95	— 1½	94
30	Ligg & My B (5b)	97	95¼	96	— 1	95½
1	Lily Tulip Cup (1½)	15⅝	15⅝	15⅝	— ⅛	15⅝
2	Link-Belt (.40)	14	14	14	— ½	13½
29	Liquid Carb	31½	28¼	28¾	— 3¼	28⅝
134	Loew's (1)	31⅞	30	30½	— 1⅜	30¼
6	Loft	2⅝	2½	2½	— ⅛	2⅝
2	Long-Bell A	2	2	2	...	2⅛
2	Loose-Wil Bis (2)	39	38¼	38¼	— 2¼	38
.10	Loose-W Bis 1 pf (7)	117¼	117¼	117¼	— ¼	117¼
41	Lorillard (P) (1.20)	22½	21¼	21¼	— 1¼	21¼
2	Louisiana Oil	2⅝	2¼	2¼	— ¼	2
.20	Louis Oil pf	15	15	15	— 3½	14
2	Louisv & Nash	43¼	43¼	43¼	— 4¼	42
3	Louisv G & El A (1⅝)	17	17	17	— ⅝	16⅝
2	Ludlum Stl	12¼	12⅛	12¼	— ¾	11¾
	M					
7	MacAnd & Forb (2)	27¼	25	26⅞	+ ⅞	25½
18	Mack Trucks (1)	36⅝	34¼	34¼	— 2¾	34
22	Macy (R H) (2)	58⅝	56	56	— 3	56
10	Mad Sq Gar	3	3	3	— ¼	3
2	Magma Cop	17⅝	16	16	— 1½	16
6	Mallinson	2⅞	2½	2½	— ¼	2½
.50	Manati Sug pf	4¼	4¼	4¼	— ¼	3
3.60	Mandel Bros	5½	4⅞	4⅞	— ⅜	4⅝
3	Manh Ry Mod gtd	13⅝	13	13	— 1	13
3	Manh Shirt	14½	14	14	— 2	14
1	Maracaibo Oil	2⅞	2¾	2¾	— ¼	2⅝
22	Marine Midl (.40)	8	7⅞	7⅞	— ⅜	7½
.20	Market St Ry	1	1	1	— ½	1
1	Market St Ry pr pf	5¼	5¼	5¼	— ¼	5¼
1	Marlin-Rock (1)	16	16	16	+ ¼	15⅝
80	Marsh Field	17⅛	15½	15½	— 2	15½
1	Martin-Parry	4	4	4	— ⅛	4
41	Math Alkali (1½)	42	38½	39	— 3¼	38½
20	May Dept Strs (1)	30⅞	30	30	— 1⅛	29¾
7	Maytag	6	5½	5½	— ⅜	4½
.10	Maytag 1 pf	45⅛	45⅛	45⅛	— 4⅝	45
1	Maytag pf ww	11⅛	11⅛	11⅛	+ ⅛	11⅛
1	McCall (2)	27½	27½	27½	— 3	27
66	McCrory Strs	1⅛	1	1	— ⅛	¾
6	McCrory Strs B	1⅜	1	1	— ⅜	1
3	McCrory Strs pf	4⅛	4¼	4¼	— ¾	4
345	McIntyre Porc (1⅝b)	44⅛	41¾	42⅛	— 2⅛	42⅛
3	McKeesport T (4)	88	87½	87½	— 3	85
54	McKess & Rob	7⅞	6⅞	6⅞	— ⅞	6⅞
2	McKess & Rob pf	17	16	16	— 2¼	16
27	McLellan Strs	1⅝	1½	1½	— ⅛	1
17	Mengel	12⅛	11	11	— 1½	10½
.10	Mengel pf	38	38	38	— 2	25¼
8	Mesta Mach (1)	18⅝	18½	18½	— 1⅛	18
2	Miami Cop	6⅛	5⅜	5⅜	— ⅜	6
48	Mid-Cont Pet	14	13	13	— 1	13
3	Midland Stl	12½	12	12	— 1	11⅜
3	Midl Stl 1 pf (4)	59	59	59	— 8	60
3	Minn & St L	1	1	1	...	1
1	Minn-Honey	25	25	25	— 1	24½
3	Minn-Mol Imp	2⅞	2½	2½	— ⅛	2¼
2	Minn-Mol Imp pf	18	18	18	— 2	15
1	Minn St P & S S M	2¼	2¼	2¼	...	1¾
25	Mo-Kan-T	10⅝	9½	9½	— 1⅛	9½
5	Mo-K-T pf	21	20¼	20⅞	— 2⅝	20⅝
27	Mo Pac	4⅝	4	4	— ⅜	4
33	Mo Pac pf	6½	5⅝	6	— 1⅜	5⅝
8	Mohawk Cpt	15⅛	14⅜	14⅜	— 2⅛	14⅝
11	Monsanto Chem (1¼)	68	63⅛	64	— 5⅛	63⅛
402	Montgom Ward	23⅜	22	22	— 2	22
1	Morrel & Co (2)	44⅝	44⅝	44⅝	— ½	38
5	Mother Lode	1⅛	1	1⅛	...	1
93	Moto Met Gau	5⅝	4¾	5	— ⅜	4¾
41	Motor Prod	32	28½	28½	— 4⅜	28½
18	Motor Wheel	10	9⅛	9⅛	— ⅞	9⅛
11	Mullins Mfg	5	4¾	4¾	— ⅛	4⅝
45	Murray Corp	7¼	5⅞	5⅞	— 1⅜	5⅝
1	Myers & Bro (¼g)	16⅛	16⅛	16⅛	— 1½	15⅝
	N					
117	Nash Mot (1)	22½	20	20	— 2⅞	20
2.40	Nash Ch & St L	41¼	40	40	— ¼	33
4	Nat Acme	5⅛	5	5	— ¼	4½
3	Nat Bell H pf	5½	5⅛	5½	— ¼	5⅛
54	Nat Biscuit (2.80) XD	55⅝	53	53	— 3⅝	52
1	Nat Bis pf (7)	139	139	139	— 6	139½
47	Nat Cash R A	18¼	17	17	— 1	16⅞
80	Nat Dairy Pr (1.20)	16	15⅛	15¼	— 1	15⅛
628	Nat Distill	101½	92	93	— 9¼	93
3	Nat Enam & Stpg	16	15⅞	15⅞	— ⅛	15⅝
1	Nat Lead pf A (7)	125	125	125	...	125
1	Nat Lead pf B (6)	105	105	105	— 3¾	103
73	Nat Pow & Lt (1)	10⅞	10⅛	10¼	— 1⅛	10¼
28	Nat Stl (1)	45⅛	43⅛	43⅛	— 3⅞	43⅛
8	Nat Supply	17	15	15	— 4¼	14½
3	Nat Surety	3⅝	3½	3⅝	+ ⅛	3½
31	Nat Tea (.60)	20	18	18⅛	— 2	18⅛
5	Newport Indust	7⅞	7⅛	7⅛	— 1⅛	7
2	N Y Air Brake	15⅜	15⅜	15⅜	— 1½	15⅜
679	N Y Central	43⅞	39⅛	39¾	— 4⅜	39⅜
8	N Y Chi & St L	18	15¼	15¼	— 4	15
8	N Y Chi & St L pf	21	18⅛	18⅛	— 5	18⅛
1.20	N Y Dock pf	11½	11⅛	11⅛	+ ½	11⅛
.50	N Y & Harlem (5)	120	115	115	— 7½	115
16	N Y Investors	1	⅞	⅞	— ⅛	⅞
54	N Y N H & H	22½	20⅛	20⅛	— 3	20⅛
9	N Y N H pf	38	34⅛	35	— 5	32⅞
16	N Y Ont & W	10⅛	10	10	— 1	9½
28	N Y Shipbldg (.40)	16⅞	12¾	12¾	— 3¾	12⅜
.20	N Y Steam $7 pf (7)	100	98	98	— 4¾	95
.60	N Y Steam $6 pf (6)	92	92	92	...	86½
149	Noranda Mines (½g)	36⅛	33⅜	34⅛	— 3⅛	34⅜
5	Norfolk & W (8)	157	156	156	— 4	150
.70	Norf & W pf (4)	84⅜	84	84	— 1	83½
79	No Am Aviat	7	6⅝	6⅝	— 1	6⅛
122	North Am (8%f)	18	17	17	— 1⅛	17
3	North Am pf (3)	37	35	35	— 1	32
71	Northern Pac	24	21½	21½	— 3¼	21¼
.10	Northwest Tel (3)	33	33	33	— 3	31
6	Norwalk T & R	3⅜	3⅛	3½	— ½	3⅜
	O					
179	Ohio Oil	16⅜	15⅜	15⅜	— 1¼	15⅜
40	Oliver Farm	4⅞	4	4	— ¾	3⅞
1	Oliver F pr pf	15	15	15	— 2	15
10	Omnibus	6⅝	6	6	— ¾	5¾
2	Oppenheim Coll	8¼	8¼	8¼	— 2½	8
37	Otis Elev (.60)	15½	15	15	— ⅞	14⅝
18	Otis Stl	5	4½	4½	— ½	4⅛
4	Otis Stl pr pf	8	7⅞	8	— ½	7½
29	Owens-Ill Gl (2¼b)	79	74	74	— 7	73⅛
	P					
21	Pac G & El (2)	21⅜	20½	21	— ⅜	20⅜
10	Pac Ltg (3)	26	25⅛	25⅛	— ¼	25⅛
7	Pac Mills	23⅜	22½	22½	— 1⅜	22½
1.20	Pac T & T (6) EX	88	87⅞	88	+ ...	88
322	Packard Mot	4¼	3⅞	4	— ¼	3⅞
4	Pan-Am Pet	2¼	2⅛	2⅛	— ⅛	2
22	Panhandle pf	1⅜	1⅜	1⅜	— ⅛	1½
31	Park & Til	28	26⅝	27	— 1⅛	27
62	Park Utah	3½	3	3	— ½	2⅞
1	Parmelee Trans	1⅞	1⅞	1⅞	— ⅛	1⅞
21	Pathe Exch	1⅛	1⅛	1⅛	— ⅛	1⅛
10	Pathe Exch A	8¼	7⅜	7⅜	— 1¼	7⅜
76	Patino Min	20	18½	18⅜	— 1⅜	18½
36	Peerless Mot	4⅜	4⅛	4⅛	— ¼	4
10	Penick & Ford (2)	57⅛	56⅛	56⅛	— 1⅝	56
63	Penney (J C) (1.20)	49	45	46	— 3	45½
2	Penn C & C	4⅜	4⅛	4½	— ½	4⅛
21	Penn-Dix Cem	5⅜	5	5	— ⅜	5
128	Penn R R (½g)	33⅝	30⅝	30¾	— 2⅝	30⅞
9	Peoples Gas L & C (4)	45	44	44	— 3	43
3	Peoria & East	4½	4½	4½	— 1½	4⅜
1	Pere Marq pf	26½	26½	26½	— 4⅜	15
1	Pere M pr pf	26⅝	25⅜	25⅜	— ⅜	25
45	Petro Corp	13¼	12	12	— 2	12
159	Phelps Dodge	17½	16	16	— 1¼	16
1.80	Phila Rap Tr	3	2⅞	2⅞	— ⅛	2¾
.20	Phila Rap Tr pf	5½	5	5	— ½	5
23	Phila R C & I	6	5¼	5¼	— ¾	5¼
232	Phillips Pet	17⅛	15⅛	15½	— 2⅛	15½
1	Pierce-Ar A	3	3	3	— ½	3
14	Pierce Oil	1⅛	1	1	...	1
1	Pierce Oil pf	10	10	10	— 1	9
17	Pierce Pet	2	1⅞	1⅞	— ¼	1⅞
4	Pills Flour (1)	23½	22½	22½	— 1	21½
2	Pirelli (2.57g)	65	65	65	— 1⅛	65¼
2	Pitt Coal pf	40	40	40	— 1	35
1	Pitt United	4	4	4	— ⅛	4
.20	Pitt United pf	47⅛	47⅛	47⅛	— ⅛	47
.20	Pitts Yng & Ash pf (7)	113	113	113	— 2	108¾
1	Pittston Co	3⅛	3½	3½	— ⅛	3⅛
55	Plymouth Oil	15⅛	13¾	13⅞	— 1⅜	13¾
3	Poor & Co B	11½	10⅛	10⅛	— 1⅜	10½
3	Porto R Am T A	4⅞	4⅝	4⅝	— ⅜	4⅞
1	Porto R Am T B	2	2	2	— ¼	2
19	Postal T & C pf	23	20⅛	20⅛	— 3	20⅛
8	Pressed Steel Car	2⅝	2½	2½	— ⅛	2½
21	Procter & Gam (1½)	42	39	39	— 3¼	38
.40	Procter & G pf (5)	104⅜	104½	104½	...	105
4	Prod & Ref	1⅛	1½	1¼	— ¼	1¼
3.70	Prod & Ref pf	6⅛	4⅜	4⅜	— 1⅛	4⅜
42	Pub Svc N J (2.80)	35⅛	33⅞	34	+ 1¼	34
3	Pub Svc N J 6% pf (6)	86	86	86	+ 1¼	85
3	Pub Svc N J $5 pf (5)	69	67	69	+ 2	68
22	Pullman (3)	49⅛	46⅛	46⅛	— 3½	46⅛
305	Pure Oil	14⅛	12⅞	13	— 1⅝	12⅞
1	Pure Oil pf	66⅞	66⅞	66⅞	— ¾	63
11	Purity Bak (1)	18¼	17¼	17¼	— 1	17⅛
	R					
509	Radio	8½	7⅞	7⅞	— ⅛	7⅞
26	Radio pf B	18¾	17½	17⅞	— 1½	17⅛
3	Radio pf	28⅛	28⅛	28⅛	— 1⅛	27
14	Radio-Keith-O	3⅛	2¾	2⅜	— ½	2⅝
21	Raybestos-Man (.60)	18¼	17	17	— 1⅝	16⅝
3	Reading Co (1)	47	45½	47	— 4	45½
11	Real Silk	13	11⅜	11⅜	— 2½	11½
2	Reis & Co	2	2	2	— ¼	2
.30	Reis 1 pf	12	12	12	...	12
41	Rem Rand	8¼	7½	7½	— 1⅛	7½
1	Rem R 1 pf	27	27	27	— 3	20
36	Reo Mot	3½	3⅜	3⅜	— ⅛	3¼
46	Repub Stl	16	15	15⅝	— 1⅜	15⅛
2	Rep Stl cv pf	35	34¾	35	— 1	31½
1	Revere C & Br	7	7	7	— ½	7
1	Rev C & Br A	14	14	14	— ¾	13½
5	Reynolds Met (1)	17½	16½	16½	— 1⅛	16½
140	Rey Tob B (3)	51⅞	49⅝	49⅝	— 2⅜	49½
5	Rossia Ins	5	4⅜	4⅜	— ⅝	4½
3	Royal Dut (1.075g)	34⅞	34⅜	34¾	— 1⅜	34⅝
	S					
27	Safeway Strs (3)	44¼	42½	42½	— 2¾	42½
4.50	Safe Strs 7% pf (7)	99	97	97	— 1⅞	97
.50	Safe Strs 6% pf (6)	88½	88½	88½	— 1⅜	....
52	St Joe Lead	29⅞	26⅞	26⅞	— 2¼	26¾
11	St L-San F	3⅜	3½	3⅝	— ⅛	3½
3	St L-San F pf	3⅞	3¾	3¾	— ¼	3
3	Savage Arms	7⅛	6	6	— 2	5
111	Schenley Distill	39	34⅞	35	— 4	34½
15	Schulte Ret	6⅛	5⅞	5⅞	— ⅜	5¾
37	Seaboard Air	1⅜	1⅛	1½	...	1½
1	Seab Air pf	2	2	2	— ⅛	2
131	Seaboard Oil (.60)	35½	32⅛	32⅛	— 4	32⅛
335	Sears Roeb	43¼	40	40	— 3⅝	40
3	Second Nat Inv	2½	2⅜	2⅜	— ¼	2⅜
15	Seneca Cop	1⅝	1½	1⅝	— ¼	1½
74	Servel	5⅝	5¼	5¼	— ½	5¼
3	Sharon Stl H	7	7	7	— ½	7
9	Sharp & Dohme	5½	5	5	— ½	5
19	Shattuck (F G) (.24)	8⅝	7⅞	7⅞	— 1	7⅞
4	Shell Union	9	8	8⅛	— 1	8
5	Shell Un pf	58	55	55	— 3¾	54
152	Simmons	23⅝	20¼	21¼	— 2⅝	20¾
14	Simms Pet (¼g)	11⅛	10½	10½	— ⅞	10½
4	Skelly Oil	8⅞	8	8	— 1⅛	7⅞
1	Skelly O pf	55	55	55	...	54
.30	Sloss-S Stl pf	22¼	22	22	— 4¼	20
15	Snider Pack	6⅞	6	6	— 1⅛	6
349	Socony-Vacuum	13⅝	12⅛	12⅛	— 1⅜	12⅛
1	Solv Am I pf ww (5½)	81½	81½	81½	+ 1	80
49	So P R Sug (2.40)	42½	40	41	— ½	40
.10	So P R S pf (8)	126	126	126	+ 3	126
24	Sou Cal Ed (2)	18⅛	18	18⅛	— ¾	18
231	Sou Pac	26½	23	23⅜	— 4⅛	23
188	Sou Ry	28⅝	24⅞	24⅞	— 4⅜	24¾
23	Sou Ry pf	29¾	27½	27½	— 3½	25
1	Sou Ry M & O ctf (4)	33	33	33	— ⅝	20
1	Spalding	7	7	7	— ⅞	6½
20	Sparks-With	5⅜	5	5	— ⅞	5
2	Spencer Kell (1)	17⅞	17½	17½	— ⅞	17
113	Sperry Corp	5½	4⅞	5	— ⅜	4⅞
1	Spiegel May Stern	14½	14½	14½	— 1⅜	12½
560	Std Brands (1)	26⅜	24⅜	24⅜	— 1⅞	24⅜
1	Std Bran pf (7)	120½	120½	120½	— ⅞	120½
14	Std Com Tob	6⅝	6	6⅞	— ⅝	6⅞
56	Std G & El	10¼	9½	9⅝	— 1⅜	9⅝
11	Std G & E pf	11⅛	10½	10½	— ⅞	10⅜
1	Std G & E $6 p pf (6)	31	31	31	— ¾	31
5	Std G & E $7 p pf (7)	34	33	33	— 3¾	33
3	Std Invest	1¾	1½	1½	— ¼	1½
1	Std Oil Ex pf (5)	101¾	101¾	101¾	— ¼	101¾
165	Std Oil Cal (1)	43⅞	41⅝	41⅝	— 2⅝	41⅝
8	Std Oil Kan	29	29	29	— ½	29
449	Std Oil N J (1)	43⅝	42¼	42¼	— 1¼	42⅛
1	Starrett (L S)	9⅛	9½	9½	— ½	8
56	Sterl Prod	57	54⅛	55	— 2½	55
2	Sterl Sec A	2¼	2⅛	2⅛	— ⅛	2⅛
1	Sterl S cv pf	30⅛	30⅛	30⅛	— ½	30⅛
25	Stewart-Warn	7⅞	6½	6⅞	— ⅞	6½
66	Stone & Web	9	7⅞	8	— 1⅛	7⅞
46	Studebaker	5½	5	5	— ⅜	5
.50	Studebak pf	25	24	24	— 1½	23½
17	Sun Oil (1)	47¼	46⅛	47	+ 1	46
23	Superior Oil	3¼	3	3	— ⅜	3
8	Superior Stl	12⅛	11	11	— 2	10⅝
2	Sweets Co	6⅛	6⅛	6⅛	— ½	6⅛
2	Symington	1½	1¼	1¼	— ⅛	1¼
	T					
6	Telautograph (1)	12½	12	12	— ¾	12
7	Tenn Corp	6⅜	5⅞	5⅞	— 1	5⅝
259	Texas Corp (1)	28½	26	26	— 2⅝	26¼
214	Tex Gulf Sul (1)	38¼	34¼	34¼	— 4	34¼
39	Tex Pac C & O	4⅜	3⅞	3⅞	— ¼	3½
26	Tex Pac L Tr	9⅛	8⅞	8⅞	— ⅝	8⅞
4	Thatcher	13⅜	13	13	— 1	12½
7	Thermoid	7⅛	6⅞	6⅞	— ¾	6⅞
19	Third Ave	6⅛	5½	5½	— ½	5½
2	Third Nat Inv (.85g)	16⅜	16	16	— 1⅜	15
1	Thompson (J R) (1)	8½	8½	8½	— 1	8
26	Thompson Prod	18⅛	17	17	— 1½	16⅝
26	Thompson-Star	4	3½	3½	— ¼	3½
121	Tide Wat As	9½	9¼	9¼	— ¼	9¼
10	Tide Wat As pf	52½	51	51½	— ½	51
16	Timk-Det Ax	5¼	4⅞	5	— ⅝	4¾
91	Timk Roll B (.60)	30	27¼	27¼	— 3½	27
119	Transamerica	6⅜	6¼	6¼	— ⅛	6¼
4	Transue & Will	11½	10½	10½	— 1¼	10½
9	Tri-Cont Corp	6	5⅜	5⅜	— ⅛	5⅜
4	Trico Prod (2½)	33	32¼	33	...	32
7	Truax-Traer	2⅞	2½	2½	— ⅜	2
21	Truscon Stl	8	7⅛	7⅛	— ⅞	7¼
	U					
3	Ulen & Co	2⅜	2⅜	2⅜	— ¼	2⅜
12	Underwood-Ell (½)	32	30	30¼	+ ¼	29
29	Un Bag & P	48	43	43	— 5	42
129	Un Carbide (1)	47⅞	44⅝	45	— 1⅝	45
49	Un Oil Cal (1)	22	20⅝	20⅞	— 1⅜	20½
51	Un Pac (6)	118	113¼	113¾	— 5⅝	113¼
4	Un Pac pf (4)	66½	66½	66½	— ⅜	63
5	Un Tank Car (1.20)	17⅞	17½	17½	— ⅝	17
469	Unit Aircraft	35	31⅝	31⅝	— 3⅞	31⅝
1	Unit Am Bos	11½	11½	11½	— 1½	11½
12	Unit Bis (1.60)	23½	22½	22½	— 1½	22
.30	Unit Bis pf (7)	109	109	109	— 1	109
39	Unit Carbon (1)	26⅜	24¾	24¾	— 3½	24¾
200	United Corp	6⅝	6	6	— ¾	6
12	United Corp pf (3)	27⅞	27¼	27¼	— ⅛	27¼
31	United Drug	10¾	9⅞	9⅞	— ⅞	9⅞
4.80	Unit Dyewood	6	6	6	...	5¾
1	Unit Dye pf (7)	60	60	60	—10	50
10	Unit El Coal	6½	6	6	— ⅞	6
37	Unit Fruit (2)	63⅝	60	60	— 5	60½
129	Unit Gas Im (1.20)	16	15½	15¾	— ½	15⅝
2	Unit Paperbd	3	3	3	...	2⅝
1	Unit Piece Dye	12	12	12	— ¼	11
6	U S & For Sec	12¼	11	11	— 1½	10⅝
2	U S & For S pf (9k)	64	64	64	...	64
2	U S Express	1	1	1	— ⅛	1
6	U S Freight	22½	20	20	— 4	19
9	U S Gypsum (1)	46⅛	45	45	— 1⅜	44½
162	U S Indus Alco	71⅜	65⅝	65⅝	— 7⅝	65½
13	U S Leather	11	10⅛	10⅛	— 1⅛	10
5	U S Leather A	17⅛	16⅜	16⅜	— 1⅛	16⅝
23	U S Pipe (½)	15½	14⅛	14⅛	— 2⅛	14⅛
1	U S Pipe 1 pf (1.20)	15⅜	15⅜	15⅜	+ ⅛	15¼
21	U S Real & Im	9½	8½	8¼	— 1½	8½
187	U S Rubber	19⅛	17⅛	17½	— 1½	17½
23	U S Rub 1 pf	32	29⅛	29⅛	— 2¼	29½
383	U S Smelt & R (1)	98	87	89½	— 7¼	89½
1	U S Smelt pf (3½)	57¼	57¼	57¼	— ¼	56
621	U S Steel	50⅞	47⅛	47⅞	— 3⅛	47⅜
16	U S Steel pf (1¼g)	82½	77½	77½	— 5⅞	77½
3	U S Tobacco (4.40)	97	96¼	97	+ ½	96
7	Unit Strs A	3¼	3	3	— ⅛	3
6	Univ Leaf Tob (3b)	44	40	40	— 5½	40½
.10	Univ Pict 1 pf	23	23	23	— 6⅞	22¼
10	Univ Pipe & R	2½	2¼	2¼	— ⅜	2¼
32	Util P & Lt A	3⅞	3¼	3½	— ¼	3⅜
	V					
9	Vadsco	1¾	1½	1⅝	— ⅛	1½
.40	Van Raalte	5¼	5	5	— 1	5
.30	Van Ra pf stpd	28½	28½	28½	...	27
55	Vanadium	24⅜	21	21	— 3¾	21
39	Vick Chem	29	27½	27½	— 2	27⅞
13	Va-Caro Chem	4	3½	3½	— ⅜	3½
2	Va-C Chem 6% pf	16	15¾	16	— ½	15¾
.50	Va El & P $6 pf (6)	75	75	75	— 2	74½
2.20	Vulcan Detin	55⅜	50	50	— 9	50
	W					
5	Wabash Ry	3½	3¼	3¼	— ¼	3¼
1	Wabash pf A	3⅜	3¾	3¾	— ¼	3⅜
9	Wabash pf B	3	2½	2½	— ¼	2
.10	Walgreen pf (6½) EX	89⅝	89⅝	89⅝	+ ½	85½
18	Walworth	5½	5	5	— ½	5
26	Ward Bak B	3⅛	3	3	— ¼	2⅞
223	Warner Pict	7⅞	7¼	7¼	— ⅝	7¼
1	Warner Pict pf	19½	19½	19½	— 1	20
2	Warner-Quin	2⅞	2⅝	2⅝	...	2⅝
39	Warren Bros	10⅛	9½	9⅝	— ⅞	9¼
.40	Warren Br cv pf	17⅞	17⅞	17⅞	— 3⅜	17⅛
10	Warren Fdy & P	20⅜	18	18	— 2¼	17¾
2	Webster Eisen	6	5½	5½	— ½	5½
10	Wesson Oil & S (.5263)	26½	24	24	— 4¼	24
.10	W Penn El A (7)	48⅛	48⅛	48⅛	— 1¼	40
.90	W Penn El 7% pf (7)	50½	50⅛	50⅛	— ¾	51
.50	W Penn El 6% pf (6)	50	47	47	— 1	45
1.20	W Penn P 7% pf (7)	109¼	109	109	...	108½
.10	W Penn P 6% pf (6)	89½	89⅛	89⅛	— 2½	82½
4	West Dairy B	1⅜	1½	1½	— ¼	1½
35	West Mary	11½	9⅝	9⅝	— 1⅛	9½
2	West Pac	4⅜	4¼	4¼	— ⅛	4½
8	West Pac pf	7	6⅛	6⅛	— ⅛	6¾
152	West Un Tel	63⅛	59⅛	59⅝	— 4¼	59
26	Westinghouse Air (1)	30	27⅛	27⅛	— 3⅛	27⅛
139	Westinghouse El & M	42⅛	39	39⅛	— 3¼	39
.10	Westinghouse El 1 pf (3½)	83	83	83	— 3	72
3	Westvaco Chl (.40)	16	15⅞	15⅞	— ⅝	15⅞
2	White Rk M Sp (2)	26⅛	26⅛	26⅛	— 2	25
1	White Rk new (2)	26⅛	26⅛	26⅛	— 1½	25
2	White Sew Mach	2½	2½	2½	...	2¼
4	White Sew M pf	9	8½	8½	— ¾	8
3	Wilcox O & G	3⅛	3⅝	3⅝	— ⅝	3⅜
22	Wilson & Co	6⅜	6¼	6¼	— ⅜	6½
15	Wilson A	16½	15⅛	15⅛	— 1⅜	15⅛
4	Wilson pf	48¼	47¼	47¼	— 1¼	46
108	Woolworth (2.40)	40⅛	38⅝	39¼	— 1¼	38⅝
10	Worth P & M	27	25	25	— 3	25
.10	Wright Aero	15¾	15¼	15¼	+ ¼	15¼
2	Wrigley Jr (3)	52⅛	52⅛	52⅛	— ½	52
	Y					
2	Yale & Towne (.60) EX	18	18	18	+ ⅛	17
61	Yell Trk & C	5⅛	5⅛	5⅛	— ½	5
1	Young S & W	14⅛	14⅛	14⅛	— ½	14
30	Youngstown Sheet & Tube	24⅛	21⅛	21⅛	— 3¾	21
	Z					
1	Zenith Radio	2⅜	2⅜	2⅜	— ½	2⅛
27	Zonite Prod	6⅜	6	6	— ⅜	5⅜

XD—Ex dividend. EX—First sale since ex dividend date or dates. XR—Ex rights. (a) Plus extras. (b) Including extras. (d) Payable in scrip. (e) Paid last year. (f) Payable in stock. (g) Paid so far this year. (h) Cash or stock. (k) Accumulated dividend paid this year. (m) Also extra cash or stock dividend paid since January 1.

Local Stocks.

(Furnished by W. B. Hibbs & Co.)
Regular call, 11:15 a. m.

Sales.

Capitol Traction Co., 10 at 12½, 10 at 12½.
Potomac Electric 5½% pfd., 5 at 107½.

Bonds.

Public Utility.	Bid.	Asked.
Amn. Tel. & Tel. 4½s, '39	115½	....
Amn. Tel. & Tel. ctl. tr. 5s	106	....
Anacostia & Pot. R. R. 5s	46½	50
Anacostia & Pot. guar. 5s	92½	95
C. & P. Tel. of Va. 5s	103	....
Capital Traction R. R. 5s	54	58
City & Suburban 5s	45	50
Georgetown Gas 1st 5s	105	107½
Potomac Elec. cons. 5%	104	104½
Potomac Elec. 6s, 1953	107	108⅛
Washington Gas 5s	83	85
Washington Gas 5s	104	....
Wash. Gas 6s, series B	102½	....
Wash. Ry. & Elec. 4s	85½	88
Miscellaneous.		
Barber & Ross, Inc., 6½s	60	
Chevy Chase Club 5½s	100	
Col. Country Club 5½s	98	
D. C. Paper Mfg. 6s	10	
Wash. Mkt. Cold Stge. 5s	88	
Stocks. Public Utility.		
*Amn. Tel. & Tel. (9)	125½	
Capital Traction Co (b)	12	10
Wash. Gas Lt. Co. (3.60)	57½	65
Nor. & Wash. Steamboat	84	
Pot. Elec. Pwr. 6% pfd	109½	
Pot. Elec. Pwr. 5½% pfd	107	108
W. Ry. & Elec. com. (7b)	275	320
W. Ry. & Elec. pfd. (5b)	86	88
Miscellaneous.		
Emer. Bromo-Selz. "A" (2)	23	25
Lanston Monotype (4)	44	
Mer. Tr. & Stge. pfd	28	30
Mergenthaler Linotype	25½	27
Peoples Dr. St. pfd. (6½)	83	86⅛
Wdwd. & Loth. com. (1.50)	25	
Wdwd. & Loth. pfd. (7)	106½	

*Ex dividend. (b) Books closed.

New York Produce.

New York, Sept. 21 (A.P.).—EGGS—Receipts, 14,802; steady. Mixed colors, mediums, 39 lbs., 15@15¾; dirties No. 1, 42 lbs., 15@15¾; other mixed colors unchanged.

White and brown eggs unchanged.

POULTRY—Live: nominal; no quotations.

POULTRY—Dressed: weak and unchanged.

BUTTER—Receipts, 14,581; steady. Creamery, centralized (90 score), 20½@20¾; other grades unchanged.

CHEESE—Receipts, 234,128; quiet and unchanged.

SUGAR—Raw was unchanged today at 3.62 for spots and 3.60 for forward shipment, with a little better inquiry reported for later shipment.

Sales reported totaled about 126,000 bags of Philippines for October to December shipment at 3.60.

Futures were quiet and irregular, fluctuating in response to small orders either way. The market closed 1 point net lower on all active positions. The spot month, however, closed at an advance of 4 points, while the October position was 4 points net lower. Sales were 5,350 tons. The late break in wheat led to liquidation and prices eased from an early gain, closing at or within a point of the lowest. The news from Cuba was still unsettling and no further announcement was made in regard to the allotment plan.

The refined market was easier and all refiners announced a reduction of 10 points to the basis of 4.60 for fine granulated with some stating they would advance to 4.70 and 4.75 at the close tomorrow. Two of the out-of-town refiners reduced 10 points to 4.60 for today only, advancing at the close to 4.85.

Coffee declined today under trade and commission house selling influenced by weakness of other markets. Santos opened 6 to 12 lower and closed 10 to 14 lower. Sales, 10,000.

No. 7 opened 8 to 11 lower and closed 6 to 10 lower. Sales, 3,000. Closing quotations, Santos, September, 8.48; December, 8.62; March, 8.73; May, 8.82; July, 8.89. No. 7, September, 5.97; December, 6.20; March, 6.30; May, 6.38; July, 6.45.

Spot coffee steady. Santos 4s, 9@9¼; Rio 7s, 7½. Cost and freight offers included Bourbon 3s and 5s at 8.65@8.90.

Richmond Markets.

Richmond, Va., Sept. 21 (A.P.).—FRUITS AND VEGETABLES—Receipts continue liberal and market active, steady. Tomatoes very scarce. No strictly choice tomatoes offered, poorer classes 1.00@1.25; Watermelons about off the market. Cantaloupes practically off the market. Western grown honey dew melons, 1.50@1.75 per standard crate of 6 to 12 melons. Green corn on the cob of good quality scarce, quotable 75@90 cents per hundred ears. Virginia apples in bushel packs, No. 1, bulk, 1.10@1.25 on best; poorer grades unclassified from 50@90 per bushel. Virginia preserving quality pears, 65 @1.25 per bushel. Fancy table quality Bartlett pears, 2.00@2.25 per bushel. Others unchanged.

EGGS—Receipts light; market fully steady. Average receipts of fresh eggs of good size, mixed colors bulk of sales at 22 cents per dozen. Hennery whites as to size, large fancy, 26@27 cents dozen. Small eggs as to size.

POULTRY—Receipts fairly liberal; market around steady and quotations unchanged.

HOGS—Receipts moderate and market steady and early top higher at 5.25 paid for choice butcher hogs weighing 160-230 pounds.

CATTLE—Receipts, moderate; market around steady. Extreme veal top at 7.00; canner cows, 1.00@2.00; common and medium cows, 2.25@2.75; good cows around 3.00 and choice fat young cows, 3.25 or better. Average run of bologna bulls, 2.25@2.75; strictly good butcher bulls around 3.00 and choice fat young bulls 3.25 or better. Heifers quotable 3.00@5.25; steers steady, common and medium grass receipts, 3.00@4.25; good steers, 4.50 @5.25; and choice quotable 5.50@6.00.

SHEEP—Receipts light; market steady. Ewes, 1.00@2.50; common and medium lambs, 3.00@4.50; good lambs, 5.00@6.25; and choice lambs, 6.50@7.00.

Wheat Slumps To Limit Under Selling Drive

Speculative Holdings Sold in Lumps at Closing; All Grains Drop.

Chicago, Sept. 21 (AP).—Semidemoralization seized the grain markets late today, and wildfire selling to stop losses hurried prices down the extreme limit allowed in any 24 hours.

Speculative holdings of all cereals were thrown overboard wholesale in the last fifteen minutes, and final quotations on wheat and every other kind of grain were at the day's bottom level, wheat 7 cents off from Tuesday's high point.

Bewilderment of traders as to whether there would be inflation or not, with weakness of stocks, cotton and sterling, and a sharp reduction in the price of free gold, appeared to be chiefly responsible for the rush to let go of ownership of grain.

Wheat Closes Flat.

Wheat closed flat, 5 to 5⅛ cents under yesterday's finish; corn, 3⅝ to 4 cents down; oats, 3 to 3⅛ cents off, and provisions unchanged to 25 cents lower.

Lowest prices of the day for wheat were reached following moderate transient rallies after noon. Renewal of wheat weakness followed statements from Washington by Senator Lewis, of Illinois, that currency inflation would destroy industrial progress achieved under the NRA.

Further attention was also given to remarks ascribed to Secretary of Agriculture Wallace that devaluation of the dollar was no cure-all.

Downward Trend Persists.

From the outset, wheat and other grains showed an acute downward tendency most of the day. Special notice was taken of enlarged shipments of wheat from Russia and Argentina.

Only passing attention was given to authoritative estimates that the United States east of the Rockies has less than the usual amount of wheat considered a safe reserve to bridge over one crop season to another.

Black Sea shipments of wheat this week, including Russia's exports, totaled 2,376,000 bushels, against 952,000 a year ago, and Argentina shipped 1,837,000 bushels, compared with 1,245,000 at this time last year.

Corn and oats tumbled with wheat as a result of favorable weather throughout the corn belt. Primary receipts of corn were fairly large.

Provisions chiefly followed downturns of grains.

Futures Price Range.

	Open.	High.	Low.	Close.
Wheat—				
September	90¼	90¼	87¼	87¼
December	93¾	94⅛	90¾	90¾
May	98	98⅜	95	95
Corn—				
September	48⅜	49¼	46¼	46¼
December	53½	53⅞	50½	50⅝
May	59⅝	60⅛	56⅞	56⅞
Oats—				
September	37½	37⅝	35⅜	35⅜
December	41	41⅛	38⅝	38⅝
May	44⅝	44⅞	42⅛	42⅛
Rye—				
September	70	70	67	67
December	75	75	70½	70½
May	81	81	76⅞	76⅞
Barley—				
September	....	....	....	51⅞
December	57	58⅜	56⅜	56⅜
May	64⅛	64⅛	61⅛	61⅛

Cash Grain.

WHEAT—No. 1 hard, 91.
CORN—No. 1 yellow, 49¼; No. 2 white, 49¼@49½.
OATS—No. 2 white, 37@37¾.
RYE—No sales.
BARLEY—45@83.
TIMOTHY SEED—5.25@5.50 cwt.
CLOVER SEED—8.00@10.00 cwt.

Chicago Live Stock.

Chicago, Sept. 21 (A.P.) U. S. Department of Agriculture).—HOGS—Receipts, 55,000, including 5,000 direct and 35,000 for Government; 10 to 15 cents higher than yesterday, 180-260 pounds, 5.25@5.35; top, 5.40; 240-310 pounds, 4.50@5.25; most light lights, 5.00@5.35; commercial pigs, 4.50 downward; packing sows, 3.40@4.10; shippers 3,500, estimated holdover 2,000. Light light, good and choice, 140-160 pounds, 4.75@5.35; lightweight, 160-200 pounds, 5.00@5.40; medium weight, 200-250 pounds, 5.10@5.40; heavyweight, 250-350 pounds, 4.40@5.20; packing sows, medium and good, 275-550 pounds, 3.25@4.10; pigs, good and choice, 100-130 pounds, 3.50@4.75.

CATTLE—Receipts, 7,000; calves, 2,000; better-grade fed steers and yearlings slow, steady; lower grades fairly active, steady to strong; very uneven market, with all lower-grade steers and heifers relatively high compared with better grade, latter kind being under pressure; strictly choice 1,325 pounds, 7.00; next highest price, 6.90; 1,500-pound averages, 6.60; best long yearlings, 6.55; best yearling heifers, 6.25; stockers and feeders firm at 3.25@4.75; best light stockers, 5.15. Slaughter cattle and vealers—Steers, good and choice, 550-900 pounds, 5.75@6.75; 900-1,100 pounds, 5.75@6.85; 1,100-1,300 pounds, 5.75@7.00; 1,300-1,500 pounds, 5.75@7.00; common and medium, 550-1,300 pounds, 3.25@5.75. Heifers, good and choice, 550-750 pounds, 5.25@6.50; common and medium, 3.00@5.25. Cows, good, 3.75@4.75; common and medium, 2.40@3.75; low cutter and cutter, 1.50@2.40. Bulls, yearlings excluded, good, beef, 3.25@4.00; cutter, common and medium, 2.25@3.25. Vealers, good and choice, 6.00@7.50; medium, 5.00@6.00; cull and common, 4.00@5.00. Stocker and feeder cattle—Steers, good and choice, 500-1,050 pounds, 4.25@5.25; common and medium, 2.75@4.25.

SHEEP AND LAMBS—Receipts, 11,000; native lambs mostly steady, but closing undertone weak to 25 cents lower; no Westerns sold by noon and few selected natives also held above 7.50; most natives 7.25@7.50; sheep and feeding lambs firm. Lambs, 90 pounds down, good and choice, 7.00@7.65; common and medium, 4.00@7.25. Ewes, 90-150 pounds, good and choice, 1.50@2.85; all weights, common and medium, 75@2.00. Feeding lambs, 50-75 pounds, good and choice, 6.00@6.50.

Baltimore Markets.

Baltimore, Sept. 21 (A.P.).—APPLES—Bushel baskets, Maryland, Pennsylvania and Virginia, wealthys, U. S. 1s, 2¾-inch minimum, 1.15@1.25; 2½-inch minimum, 85@1.00; 2¼-inch minimum, 60@75.

POTATOES—Maine, 100-lb. sacks, mountains, U. S. 1s, 2.10@2.15.

CHICKENS—Young Rocks, 3½ lbs. up, 17.

Others unchanged.

CATTLE—Receipts, 700; market about steady.

BULLS—Good to choice, 3.00@3.25; medium to good, 2.75@3.00; fair to medium, 2.50@2.75; plain to fair, 2.25@2.50; common to plain, 2.00@2.50.

STEERS—Good to choice, 5.00@5.50; medium to good, 4.50@5.00; fair to medium, 4.00@4.50; plain to fair, 3.50@4.00; common to plain, 3.00@5.00.

COWS—Good to choice, 3.00@3.25; medium to good, 2.75@3.00; fair to medium, 2.50@2.75; plain to fair, 1.75@2.50; common to plain, 1.25@1.75.

HEIFERS—Good to choice, 4.25@4.50; medium to good, 4.00@4.25; fair to medium, 3.75@4.00; plain to fair, 3.25@3.75; common to plain, 2.75@3.25. Fresh cows and springers, 30.00@60.00.

SHEEP AND LAMBS—Receipts, 600; steady. Sheep—50@2.50; Lambs—Good to choice, 6.75@7.50; common to medium, 3.00@6.00.

HOGS—Receipts, 1,000; higher; lights, 5.40@5.80; medium, 5.65@6.00; light pigs, 3.50@4.00; heavies, 5.15@5.65; roughs, 2.90 @4.15; pigs, 4.70@5.50; Western hogs, 10 to 20 higher.

CALVES—Receipts, 100; lower; good to choice, 6.50@7.00; common to medium, 3.00@5.50.

WHEAT—No. 2 red winter, garlicky, domestic, spot and September, 90; October, 90½.

REDUCED BRIEF PRICES
BYRON S. ADAMS
"I Never Disappoint"

Total Activities In Cotton Set Highest Mark

Consumption and Exports During August Rise to All-Time Peak.

New York, Sept. 21.—The total movement of American cotton into domestic consumption plus export was larger during August this year than in any other August in the history of the cotton trade, according to a report of the New York Cotton Exchange.

The movement aggregated 1,129,000 bales in August this year, compared with only 884,000 bales last year, and 660,000 two years ago. In only one other year, that being the World War year of 1917, has the movement of American cotton in August exceeded 1,000,000 bales.

Domestic consumption and exports both ran at an unusually high rate last August except one. The only exception was August, 1927, when the combination of a high level of general business activity and a long upward movement in cotton prices resulted in record-breaking forward orders for cotton goods and a record high cotton consumption. The export total of 540,000 bales last month has never been equalled in any previous August. Exports usually run light in August, since the new movement only just begins during that month.

Supply in Country.

The combination of a reduced domestic stock at the beginning of this season on August 1, the smaller size of the new crop, and the very heavy movement in August resulted in the total supply in this country on August 31 being far less than on the same date last year or the year before, according to the cotton exchange report.

The total domestic stock at the end of August, including the estimated unpicked portion of the crop, was 19,066,000 bales, compared with 21,452,00 on the corresponding date last year and 22,353,000 two years ago. The stock was thus 2,386,000 bales smaller than last year, and 3,287,000 less than two years ago.

These statistics indicate that the excess in the supply of cotton in this country over and above the normal or average supply has been reduced by about 60 per cent. In the five years prior to the world trade depression, the average end-August stock of cotton in this country was approximately 17,000,000 bales. Accordingly, the stock of 22,353,000 bales at the end of August two years ago represented an excess supply of about 5,300,000 bales. This excess has now been reduced to about 2,100,000 bales. The Government is moving aggressively to reduce production next year with a view to eliminating the surplus entirely.

Decline Since June.

Domestic consumption of cotton has declined appreciably since June and July, but some reaction was expected from the phenomenally high rate of operations early in the summer.

Part of the decrease has been due to most mills having reduced their operations to a five-day week basis under the NRA code. But even with this reduction mill activity is on a much higher level than a year ago, and large sales of cloth this past week suggest that mill activity will be maintained on a high basis.

Exports during the first week in this month were about the same as in the same week last year, but during last week they again ran well ahead of last year. The total export movement in the first two weeks this month was 336,000 bales, compared with 297,000 in the same weeks last year and 209,000 two years ago. Total exports during the season to date are 876,000 bales, as against 786,000 last season, and 491,000 two seasons ago.

Survey Shows Why Families Borrow Money

Chicago, Sept. 21.—The principal social and economic causes that compelled American wage-earning families to borrow money are shown in a survey, the first of its kind, made public by Burr Blackburn, research director of Household Finance Corporation, here today. The survey analyzed conditions which caused 135,815 families in 91 cities to obtain loans from the company the first seven months of this year, and refuted the idea that a majority borrow because of financial jams resulting from avoidable extravagance or careless money management.

Family financial responsibility and sound management comparable to commercial practices are reflected by the analysis, Blackburn said. The borrowers were a representative cross-section of wage earners, their incomes ranging from less than $1,000 to about $5,000 per year and averaging $158 per month.

More than 80 per cent borrowed for purposes classed as constructive or to meet emergencies arising from unpreventable adversity and other conditions not wholly their own individual making. Only 7.7 per cent obtained loans to recoup from an evident failure to keep ordinary expenses within their incomes. Owing to reduced wage scales of the past two years only part of these, Blackburn said, could be classed as extravagant. The loan, together with the company's budget and economic advisory service, are calculated to restore these families to reasonable stability.

"The vast majority of American families have greatly improved management of their financial affairs," Blackburn said. "Fewer go on 'spending sprees' and more are budgeting and operating their expenses in a business-like way to meet current revenues. Homes wherein the wives have charge of management, including buying, keeping the checkbook or pay envelope and paying bills, get into financial difficulties less frequently."

Transactions on N. Y. Curb Market

Total stock sales today, 388,000 shares; year ago, 352,040 shares; total bond sales today, $3,400,000; year ago, $4,776,000.

Sales in hundreds.		High	Low	Close
	A			
1	†Aero Sup Mfg B	1½	1½	1½
1	Agfa Ansco	4½	4½	4½
6	Ainsworth	8¼	8	8
7	†Air Invest vtc	3	2½	2½
.20	Ala Pow $7 pf (7)	36½	36½	36½
25	Allied Mills	12	11¾	11¾
11	Alum Co Am	72	69	69
2	†Am Beverage	2¼	2¼	2¼
1	†Am Cit P&LA(3h)	29	29	29
10	†Am Cit P&LB(.15g)	2¼	2⅛	2¼
1	Am C Pow A	⅛	⅛	⅛
70	Am Cyan B	13¾	11⅞	11⅞
1	†Am Equities (¼g)	2⅞	2⅞	2⅞
1	Am & Fgn P war	6¾	6¾	6¾
35	Am Founders	1½	1	1½
1	Am Found D pf	12⅝	12½	12½
26	Am G&El (1a)	24¼	23⅛	23⅛
2	Am Invest	3⅝	3⅝	3⅝
1	Am Invest war	⅞	⅞	⅞
1	Am Laun Mch(.40)	13	13	13
7	Am Light&T (2)	14⅜	13	13
1	Am Lt&Tr pf (½)	20	20	20
17	Am Pneumatic	2⅛	1¾	2⅛
17	†Am Maracaibo	1½	1⅜	1⅜
142	Am Sup Power	3¼	3	3
2	Am Sup P 1 pf (6)	17¼	17	17
4	Anch Post F	2⅞	2¾	2¾
1	†Arctur Rad Tube	1	1	1
1	Ark Nat Gas A	1¾	1¾	1¾
2	Armstrong Ck	18⅛	17	17
1	As El Ind (.092g)	4¾	4¾	4¾
5	†As G&EL A	1⅛	1	1
4.90	As G&E pf	3¼	3	3
1	†As Rayon	2⅜	2⅜	2⅜
4	As Tel Ut	⅛	⅛	⅛
56	Atlas Corp	12⅜	12	12
17	Atlas Corp war	6¼	6	6
1	Atlas Ply	3⅛	3⅛	3⅛
	B			
2	†Bellanca Airc vtc	4½	4¼	4½
10	†Blue Ridge	2⅛	2	2
1	†Blue Rid cv pf(3h)	29	29	29
.50	Bohack (H C) (1)	19¾	19¾	19¾
5	Braz T & L	13	12⅝	12⅝
1	†Bridgeport Mach	⅞	⅞	⅞
4	Br Am Tbreg(.543g)	27	27	27
1	Brit Celan	3½	3½	3½
4	Buf N&EP pf (1.60)	15⅝	15⅝	15⅝
3.75	Bunk Hill & S	48¾	48½	48½
1	Burma Ltd (.055g)	3¼	3¼	3¼
3	Butler Bros	4⅜	4⅛	4⅛
	C			
2	†Cab A Tube vtc	¼	¼	¼
1	Cab & Wire A	1⅛	1⅛	1⅛
1	CAM Co pf	⅜	⅜	⅜
1	†CAM Co vtc	⅛	⅛	⅛
37	Can Ind Alc A	19⅞	17⅞	17⅞
18	Can Ind Alc B	17¼	15⅞	16⅛
31	Can Marc Wire	3⅞	3	3
37	Carib Syn	5	4¾	4¾
6	Carnation	15¼	14¾	14¾
4	Carrier Corp	10⅝	10	10
4	Celluloid	17	15	15
.25	Celluloid 1 pf	62¼	62¼	62¼
3	Celluloid pf	41¼	40	40½
22	Cen St El	1⅛	1⅛	1¾
2	†Centrif Pi (.40)	3⅝	3½	3½
1	†Chic Nipple Mfg A	½	½	½
.10	Childs pf	15	15	15
83	Cities Service	2⅝	2½	2½
1	Cit Serv pf	14¼	14¼	14¼
1	City Auto Stpg	10	10	10
1	Claude Neon Lts	1	1	1
.50	Clinchfield Coal	6	5½	6
2	†Colon Oil	2⅜	2¼	2¼
2.25	Col G&E cv pf (5)	93½	93	93
10	Col O & G vtc	1¼	1¼	1¼
1	†Colum Pic	24	24	24
4	Com'w Edis (4)	48	45	45
47	Com'w & So war	⅛	⅜	⅜
1	†Comm Wat Svc	1¼	1¼	1¼
3	†Cons Airc	9	8½	8½
2	Cons Cop Min	1½	1½	1½
10	Con G&E Bal(3.60)	48¼	47	48
.10	Con M&SmC(10% f)	130	130	130
2	†Cons Ret Strs	1⅛	1¾	1¾
.20	Cons Ret S pf ww	12½	12½	12½
4	†Cons Thea vtc	1⅛	1	1⅛
1	†Coop-Bess pf ww	15	15	15
45	Cord Corp (.30g)	11	9¼	9¼
1	†Corroon & Rey	2	2	2
2	Cosden Oil cod	3	3	3
2	Courtaulds (.138g)	9	9	9
1	Crane Co	7	7	7
.25	Crane Co pf	40	40	40
116	Creole Pet	9¼	8¾	8¾
7	†Cresson Gold (.04)	⅞	¾	¾
5	Crocker Wh	6	6	6
2	†Crown O Pet	⅜	⅜	⅜
5	Crown C Intl A	7½	7¼	7⅜
.25	Crown Zel B pf(1½)	38	38	38
58	†Cusi Mex	1⅛	⅞	⅞
	D			
1	Darby Pet	5¼	5¼	5¼
.50	Dictaphone	9½	9½	9½
1	†Detroit Aircraft	⅛	⅛	⅛
58	Dist Co Ltd (.18g)	19¾	19⅛	19¼
111	Dist Corp Seagr	27⅝	24⅝	24⅜
5	Dow Chem (2)	69	68⅛	68⅛
1	†Driver-Harris	13½	13½	13½
8	Duval Tex	6¼	5¾	6
	E			
10	East Gas & F (.15g)	6¼	5½	5¾
6	East Sta Pow	1¾	1½	1½
1	East Util As (1)	15½	15¼	15¼
1	East Ut Assoc cv	2⅜	2⅜	2⅜
1	Easy Wash M B	7	7	7
1	Economy Gr Strs	23½	23½	23½
.20	Ed Elec Bos (10)	150	150	150
304	El Bd & Sh (6%f)	17⅝	15⅞	15⅞
4	El Bd & Sh pf (6)	39¼	38⅛	38¼
9	El Bd & Sh 5 pf(5)	34½	30½	30½
3	El Pow As (.30g)	5	5	5
5	El P As A (.30g)	5	4⅝	4⅝
1	El P&L opt war	3⅛	3½	3½
1	†Elect Share	4⅛	4⅛	4⅛
5	Equity Corp	2⅜	2	2⅜
9	†Europ El A (.40)	8⅝	8	8
2	Evans Wallo	⅜	⅜	⅜
	F			
1	†Fairchild Av A	5¼	5¼	5¼
2	†Falcon Lead	⅛	⅛	⅛
1	†Ferro Enamel	11⅞	10⅞	11⅝
30	†Fidelio Brew	2⅝	2⅜	2⅜
16	Fisk Rub	8½	7½	7½
1	Fisk Rub pf	56½	55½	56½
8	Ford M Can A	13⅝	13¼	13¼
2	Ford M Fran	4⅛	4⅛	4⅛
25	Ford Mot Ltd	5½	5⅜	5½
	G			
2	Gen Alloys	1⅞	1⅜	1⅞
3	†Gen Aviation	7⅞	7½	7½
1	Gen Invest pf	12	12	12
.50	Gen Pub S pf	40⅛	38	38
3.75	Gen T & Rub	89¾	81	81
1	Georgia Pow pf (6)	49¼	49¼	49¼
25	Glen Alden	17⅛	15¾	15¾
1	Godchaux Sug B	7	7	7
1	†Gold Seal Elec	⅛	⅛	⅛
13	Goldfield Con (.05g)	⅛	⅛	⅛
20	Gorh Mfg vtc (1g)	27¼	23¾	25⅞
1	Gr Rap V (.40) XD	8½	8½	8½
1.40	Gt A&P nv (7b)	126	125	125½
.20	Gt A&P 1st pf (7)	124	122	124
1	Gt North Pap (1)	24½	24½	24½
6	†Groc Str vtc	1	1	1
1	Guard Invest	½	½	½
26	Gulf Oil Pa	56½	51¼	52
	H			
1	†Hamilton Gas vtc	½	½	½
.25	Hartford El (2¾)	48½	48½	48½
1	†Hazeltine	4½	4½	4½
2	†Hecla Min	6⅜	6⅜	6⅜
305	†Hir Walker	47	42⅝	42⅝
3	†Hir Walker pf (1)	15½	15	15
1	Hires A (2)	21¼	21¼	21¼
19	Holl Gold (.70b)XD	10¾	10⅜	10⅜
1	Horn & Hard (2)	18	18	18
40	†Hudson Bay M&S	11⅝	10¼	10¼
13	Humble Oil (2)	88	86½	86½
3	Hydro Elec Sec	7¼	7¼	7¼
7	†Hygrade Fd	4½	4⅜	4⅜
.25	Hygrade Sylv (2)	26	26	26
	I			
.50	Ill P&L $6 pf	13	13	13
29	Imp Oil Can (½)	14¼	12¾	12¾
1	Ind Ter Ill B	3½	3½	3½
1	Indust Fin ctfs	1	1	1
12	Ins Co N Am (2)	43½	42	42
2.50	Int Hyd-El pf (3½)	20½	20	20
5	†Int Mining (.15g)	10½	10	10
2	Int Mining war	4⅝	4¼	4¼
31	Internat Pet (1.12)	19	18¼	18¼
1	Inter Util A	5	5	5
8	Inter Util B	1⅜	1¼	1⅜
1	†Interst Equit	1⅜	1⅜	1⅜
2	†Inters Eq cv pf	24½	23¾	23¾
1	†Irving Air Ch (.40)	5	5	5
4	†Ital S'pow A	1⅛	1⅛	1½
	K			
1	Kirby Pet (.10g)	1½	1½	1½
11	†Krueger Brew	16⅝	16	16
	L			
53	Lake Sh M (2½b)	48¼	46½	47⅛
1	Lehigh C&N (.40)	8½	8½	8½
1	†Leonard Oil	⅛	⅛	⅛
1	†Lerner Strs	14¼	14¼	14¼
3	Lib McN & L	4	3⅝	3⅝
2	†Lion Oil	6¾	6½	6½
6	Lone S Gas (.64f)	6⅞	6½	6½
6	Long Is Lt	6¾	6½	6½
.10	Long Is L pf (7)	58¼	56¼	58¼
.25	Long Is L pf B (6)	43¼	43¼	43¼
1	†Louis L & E	1⅜	1⅜	1⅜
	M			
1	McCord Rad B	4	4	4
3	Mapes Cons (3½b)	34¼	34	34
7	Mass Util Asso	2⅛	2⅛	2⅛
3	Massey Harris	5¼	5	5
8	†Mavis Bott A	1¼	1⅛	1⅛
1	†Mayflower As (2)	48	48	48
2	†Mead John (3)	47	46	46
1	†Memphis N Gas	4⅛	4⅛	4⅛
1	†Merritt-C & S	2½	2½	2½
6	Mesabi Iron	⅝	⅝	⅝
3	Mich G & O	5½	5¼	5¼
2	Michigan Sug	1⅜	1⅜	1⅜
1	Michigan Sug pf	3⅝	3⅝	3⅝
4	Mid St Pet A vtc	2	2	2
3	Mid St Pet B vtc	⅜	⅜	⅜
1	†Mid Roy cv pf	4	4	4
3	Mid West Util	⅜	⅛	⅛
2	Midland Stl	5½	5	5
1	Mock Jud Voehr	8⅛	8⅛	8⅛
.25	Mohawk-H 1 pf (7)	55	55	55
1	Mount & Gulf	⅛	⅛	⅛
8	Mount Prod (.60)	5	4½	4½
	N			
10	†Nat Avia	12	11⅛	11⅛
31	†Nat Bellas Hess	2⅜	2⅜	2⅜
1	Nat Bond & Sh (1)	34	34	34
1	Nat Fuel G (1)	14	14	14
3	†Nat Investors	1⅞	1⅞	1⅞
3	†Nat Invest war	1⅛	1	1
.50	†Nat Inv pf (5½g)	36¼	35	35
1.50	Nat P&L 6% pf(6)	44	42	42
1	†Nat Rub Mch	3⅜	3⅜	3⅜
2	Nat Service	⅜	⅜	⅜
1	Nat Stl war	7⅛	7⅛	7⅛
2	Nat Sug Ref (2)	39½	38½	38½
1	†Nat Trans (.70)	7⅜	7⅜	7⅜
.20	Nevada Cal El	9	9	9
1	Nberry (JJ) (.80)	16¼	16¼	16¼
1	New Bradford	2	2	2
1	N Eng Grain (1)	30½	30½	30½
.70	N Eng Pow pf (6)	38¼	38	38
13	N J Zinc (2)	64	61⅛	61⅛
80	†Newmont Min	51½	48¾	48¾
3	†NY&H Ros (1¼b)	28	24	24
2	NY Shipb F(.40)XD	16⅝	16⅛	16⅛
.25	NY Tel 6½ pf(6½)	115	115	115
38	Niag Hud Pow	7⅛	6⅞	7
1	Niag Hud A war	1¼	⅞	⅞
1	Niag Hud C war	⅛	⅛	⅛
6	Niag Sh M B (.20)	4¼	3⅞	3⅞
17	†Nipissing Mines	2½	2¼	2⅜
2	†Nitrate B	⅛	⅛	⅛
6	†Nor Europ Oil	⅛	⅛	⅛
3	Nor St P A (4)	25½	24½	24½
1	†No West Eng	4¼	4¼	4¼
3	†Novadel-Ag (5)	47⅜	47	47
	O			
62	†Ohio Cop	⅛	¼	¼
1	†Oilstocks Lt (.10g)	7⅛	7⅛	7⅛
3	†Overseas Sec	3⅜	3	3
	P			
3	†Pac Eastern	2⅛	2⅛	2⅛
7	Pac G&E 1 pf(1½)	21⅛	21¾	21¾
2	†Pac West Oil	6⅛	6⅛	6⅛
1	†Pan-Am Airways	50¼	50¼	50¼
6	†Pantepec Oil	1⅜	1⅜	1⅜
7	Parke Davis (1)	23	22⅞	22⅞
7	Parker R-Pr (3)	63	57⅝	57⅝
1	†Pender Gr A (3½)	24⅞	24⅞	24⅞
47	Pennroad	3⅛	3	3
1	Pa P&L 7 pf (7)	85½	84¼	85½
2	Pa Wat & Pow (3)	43	42⅛	42⅛
.40	Pepperell (6.08)	73	73	73
.50	Phila El Pow pf(2)	32⅛	32⅛	32⅛
1	Philip Morris Cons	3⅝	3⅝	3⅝
2	†Phoenix Sec	1⅛	1⅛	1⅛
6	†Phoenix Sec pf	24	23½	23½
39	†Pioneer Gold (.80)	11⅞	11⅛	11⅛
3	Pitney-Bowes	3⅜	3⅛	3⅛
4.75	Pitts Pl Gl (.60)	34¼	33	33⅛
1	†Potrero Sugar	1⅛	1⅛	1⅛
.25	Pow Corp Can	7	7	7
5	Premier Gold (.12)	1¼	1⅛	1¼
7	†Pruden Inv	6¾	6⅜	6⅝
.20	Pug Sd P 5 pf	14	13½	14
1	Pug Sd P 6 pf	9	9	9
3.30	Pure Oil pf	57	56¼	56⅞
	Q			
.10	Quaker Oats pf(6)	116¾	116¾	116¾
	R			
1	†Rainbow Lum A	⅝	⅝	⅝
1	†Relian Manage	1	1	1
2	Repub Gas	⅛	⅛	⅛
2	Reybarn Inc	1⅛	1⅛	1⅛
6	Rich Oil pf	⅛	⅛	⅛
1	†Roosevelt Fd	1⅛	1⅛	1⅛
2	Rossia Intl	⅛	⅛	⅛
	S			
.75	SafetyCar H&L (2g)	45	44	44
7	†St Anth Gold	⅝	⅝	⅝
22	St Regis Pap	3⅛	3⅛	3½
.20	St Regis Pap pf	32½	32½	32½
1	Salt Cr Prod (.80)	6¼	6¼	6¼
2	Savoy Oil	⅞	⅞	⅞
1	Sec Corp Gen	3⅛	3⅛	3⅛
1	Segal Lock	⅛	⅛	⅛
22	†Selected Indus	2	1⅞	2
1	†Sel In(al ctf)(5¼)	53⅛	53⅛	53⅛
3	†Shattuck Denn	3⅛	3⅛	3⅛
2	Shaw W & P (½)	16⅛	16⅛	16⅛
1	†Shenandoah	2⅛	2⅛	2⅛
4.50	Sherwin-Wms (1)	41¼	39	39
.40	Singer Mfg (6)	135	133	133
.50	†Smith A O	34	34	34
2	So Am G & Pl	2½	2½	2½
11	So Penn Oil (.80)	19⅛	17⅝	17⅝
2	SoCEd B pf (1½)	19⅝	19⅝	19⅝
4	So Col Pow A	2½	1⅜	1⅜
1	†So Nat Gas	⅛	⅛	⅛
9	SouthlandRoy (.20)	5⅝	5	5⅜
1	†Stand Inv pf	16	14⅝	14⅝
59	St Oil Ind (1)	32½	31	31
12	St Oil Ky (1)	16⅞	16¼	16¼
1	St Oil Neb (1)	15⅛	15⅛	15⅛
1	St Oil Ohio	30½	30½	30½
1	†Stand Sil-Lead	⅛	⅛	⅛
6	†Starrett	1⅛	1⅛	1⅛
1	†StudebaMail OrderA	⅛	⅛	⅛
5	†Stutz Mot Am	7⅜	6⅞	6⅞
2	†Sun Invest	3⅛	3	3
2	Sunray Oil	⅜	¾	¾
68	Swift & Co	18¼	17⅛	17⅛
10	Swift Int (2)	27	26⅛	26⅛
	T			
3	Taggart	2⅜	2⅛	2⅛
36	Tastyeast A	1⅛	1⅛	1⅛
9	†Technicolor	7⅛	7⅛	7⅛
50	†Teck-Hugh G(.60)	6⅜	6¼	6⅜
1	†Texon Oil (.60)	7⅞	7⅞	7⅞
13	Tob Pr Exp (.10)	⅝	⅝	⅝
7	†Tonopah Min	1½	1⅛	1⅛
6	†Transcont Air	3⅛	3⅛	3⅝
1	Tri-Cont war	2¼	2¼	2¼
7	Tubise Chat	16¼	15⅛	15⅛
*2	†Tung-Sol Lamp	4⅜	4½	4½
	U			
2	Union Gas Canada	4	4	4
1	†Unit Dry Docks	1⅛	1⅛	1⅛
25	Unit Founders	1¼	1⅛	1⅛
28	United Gas	3¼	3	3
14	Unit Gas war	⅞	⅞	⅞
3	†Unit Gas pf	26	25	25
53	Un Lt & Pow A	3⅞	3½	3⅞
5	†Un L & P cv pf	14	12⅝	12⅝
62	Un Molasses Ltd	2⅝	2½	2½
3	†Un Profit Sh	⅝	⅝	⅝
1	Un Shoe M (2½)	54⅝	54⅝	54⅝
3	†U S & Int Sec	1⅛	1⅛	1⅛
13	†U S & Int Sec pf	50⅛	49	49
1	†U S Dairy B	1⅛	1⅛	1⅛
7	U S Elec Pow	⅜	⅜	⅜
3	U S Foil B (.40)	7½	7⅛	7⅛
1	U S Play Cd(1)XD	17⅞	17	17
1	Unit Verde (.40)	3⅛	3⅛	3⅛
2	Unit Zinc Smelt	1	1	1
1	Utah Apex M	1⅜	1⅜	1⅜
.25	Util Equit pf (3½)	35	35	35
4	Util Pow & Lt	1¼	1⅛	1⅛
.50	Util P & L pf	8	8	8
4	Utility & Ind	1⅛	1⅛	1⅛
	V			
5	†Venezuel Pet	1	1	1
1	Vortex Cup (½)	7⅜	7⅜	7⅜
	W			
4	Waco Airc	11¼	11	11
1	†Walgreen (1)	17	17	17
1	†Watson (J W)	1	1	1
1	West Air Exp	13	13	13
.10	West Md 1st pf	50	50	50
1	Wilson Jones	10	10	10
1	†Woodley Pet	2⅜	2⅜	2⅜
196	Wright Harg (.25b)	7⅜	7¼	7⅜
	DOMESTIC BONDS.			
	A			
3	Ala Pow 5 '46	70	70	70
3	Ala Pow 5 '51	64	62	64
2	Ala Pow 5 '68	61	61	61
2	Ala Pow 4½ '67	53	53	53
1	Ala Pow 5 '56	63	63	63
17	Alumin Co 5 '52	97⅞	97¼	97¼
2	Alumin Ltd 5 '48	70⅛	68	68
1	Am & Cont 5 '43	80	80	80
1	Am El & P 6 '57 A	24	22	22
17	Am G&E 5 2028	74	72¼	73
1	Am G&P 6 '39	28	28	28
25	Am P&L 6 2016	47	45	46⅜
1	Am Rad 4½ '47	100⅝	100⅝	100⅝
15	Am Roll M 5 '48	71	68	70
97	Am Roll M 4½ '33	99¼	98¼	98¼
54	Am Roll M 4½ '33ctf	99	97½	97½
1	Am Seat 6 '36	45⅛	45⅛	45⅛
5	Appal El Pow 5 '56	78	77¼	78
5	Ark P&L 5 '56	64⅜	63⅛	64¼
19	As Elec 4½ '53	27	26⅛	27
31	As G&E 5½ '38inv ct	15	14½	15
62	As G&E 5 '50	14¼	13	13⅛
2	As G&E 5 '68	14	13⅛	13⅛
27	As G&E 4½ '49 C	13¼	12⅛	13¼
7	As Tel Ut 5½ '44C	12¾	12⅛	12⅛
1	As Tel Ut 6 '33	18⅞	18⅛	18⅛
20	As T&T 5½ '55 A	37	35	36
	B			
30	Baldw Loc 6 '38ww	109	104	104½
6	Bell T Can 5 '55 A	99⅞	99⅛	99⅝
24	Bell T Can 5 '57 B	100¼	99½	100¼
6	Bell T Can 5 '60 C	100	99⅛	99⅞
4	Beth St 6 '98	109¼	109⅛	109⅛
3	Birm El 4½ '68	56	56	56
5	Birming Gas 5 '59	52	51⅛	51⅛
2	Broad Riv P 5 '54 A	35	35	35
3	Buff G El 5 '56 A	105	105	105
1	Buff G El 5 '39	105⅛	105⅛	105⅛
	C			
25	Can N Ry Eq7'35E	101⅝	101	101
18	Can Nor P 5 '53 A	71⅝	71	71
36	Can Pac 6 '42	105½	103½	103½
5	Caro P&L 5 '56	58	56⅛	58
5	Caterp Tr 5 '35	99	99	99
6	Cedar Rap Mfg 5'53	102	102	102
2	Cen Ariz L&P 5'60	84¼	83	83
2	Cen Ill Lt 5 '43	103	103	103
1	Cen Ill P S 5 '68 G	61½	61½	61⅛
9	Cen Ill P S 4½'67F	56	55	55
2	Cen Me 5 '55 D	56	56	56
3	Cen P&L 5 '56	48	47⅛	47⅜
2	Cen Pow 5 '57 D	53¾	53	53
24	Cen St El 5½ '54	36	30	33⅛
10	Cen St El 5 '48	35	35	35
12	Cen St P&L 5½ '53	35⅛	34	34⅛
4	Chi Pn Tool 5½'42	58	55⅛	55⅛
4	Chi Ry cod 5 '27	56⅛	56	56⅛
15	Cities Ser 5 '66	30	29	29
90	Cities Ser 5 '50	31¼	29⅛	29⅛
5	Cit S Gas 5½ '42	50	49⅛	49⅛
25	Cit SP&L 5½ '49	32⅛	30⅛	30⅛
27	Cit S Pow 5½ '52	31⅛	30	30
16	Clev E Ill 5 '54 A	107⅛	106½	106⅛
3	Clev E Ill 5 '61 B	108	108	108
3	Comwl Ed 5 '53 A	96½	96	96
5	Comwl Ed 5 '54 B	96¾	95¾	96
1	Com'w Ed 4½ '56 C	86¾	86¾	86¾
6	Com'w Ed 4½ '57D	88¼	88	88¼
1	Com'w Ed 4½ '60 E	87¾	87¾	87¾
4	Com'w Ed 4 '81 F	80	79½	80
27	Com'w Ed 5½ '62G	99¾	99½	99½
24	Com'w Sub 5½ '48A	63	61½	63
1	Com P & L 5 '57	40	40	40
1	Conn Riv P 5 '52 A	94½	94½	94½
1	Con GEL&P 4½ '35	102¾	102¾	102¾
6	Con GEL&P Bs4 '81	94¼	93¾	94¼
1	Con Gas Ut 6 '43 A	35⅜	35⅜	35⅜
8	Consum P 5 '36	103⅛	103½	103⅛
22	Cont G&E 5 '58 A	41⅛	40	41⅛
13	Cont Oil 5½ '37	100½	100⅜	100⅜
3	Crane Co 5 '40	85½	85	85
4	Cudahy P 5½ '37	98⅜	98½	98⅜
2	Cudahy P 5 '46	104	103⅞	103⅞
	D			
2	Dallas P & L 6 '49A	105	105	105
2	Dall P & L 5 '52 C	101	101	101
4	Dayton P & L 5 '41	104	103⅝	103⅝
1	Det C Gas 6 '47 A	86⅝	86⅝	86⅝
2	Det C Gas 5 '50 B	80⅜	80⅜	80⅜
	E			
5	East Ut Inv 5 '54A	13⅛	12½	12½
14	Ed El Ill 5 '35	101½	101⅛	101½
8	Ed El Ill 5 '34	102	102	102
1	El Paso El 5 '50 A	68	68	68
15	Elec P & L 5 2030	35	32⅜	35
5	Emp Dis E 5 '52	51	50⅛	50⅛
14	Emp O&R 5½ '42	46⅜	44⅛	45
5	Erie Ltg 5 '67	95	93	93
	F			
1	Fairb Morse 5 '42	70⅜	70⅜	70⅜
3	Fed Water 5½ '54	27	27	27
3	Fstone Cot M 5 '48	85⅛	85⅛	85⅛
2	Fstone Tire 5 '42	90	89⅜	89⅜
11	Fla P & L 5 '54	56⅛	54	56
10	Fla P 5½ '79 A	58	56	58
	G			
1	Gary E&G 5 '34 A	38	38	38
23	Gatin P 5 '56	73¾	71⅛	72⅛
7	Gatin P 6 '41 B	65	64	64
11	Gen Mot Ac 5 '36	103⅛	102⅞	102⅞
1	Gen Pub Ut 6½ '56	29½	29½	29½
1	Gen Rayon 6 '48	40⅛	40⅛	40⅛
14	Gen Refract 6 '38ww	102⅛	101⅛	101⅜
2	Gen W Wk 5 '43 A	43¼	43¼	43¼
24	Geo Pow 5 '67	67	65	65⅛
11	Gillette 5 '40	94	93⅛	93⅛
20	Glen Ald Coal 4 '65	60	58⅛	58⅛
6	Glidden Co 5½ '35	94⅛	94	94
1	†Gobel(A) 6½ '35A	70⅛	70⅛	70⅛
4	Grand Trunk 4 '50	73	72	72
5	Gt Nor P 5 '35	99⅜	99⅜	99⅜
2	Gt West P 5 '46	100	100	100
10	Gulf Oil Pa 5 '47	100	97	97
21	Gulf Oil Pa 5 '37	101⅛	100	100
3	Gulf St Ut 5 '56 A	72	72	72
	H			
4	Hackensack W 5 '38	101	101	101
4	Hanna 6 '34	101	101	101
1	Hood Rub 7 '36	68	68	68
2	Hood R 5½ '36	58	58	58
4	Hous Lt&P 4½ '78D	83	82	83
10	Hous Lt&P 4½ '81E	83	82	83
6	Hous Lt&P 5 '53A	98	96	96
13	†Hudson Bay 6 '35	115⅛	114	114
	I			
7	Ill Cen 4½ '34	71	66⅛	66⅛
10	Ill P&L 5 '56 C	51¼	50⅛	50⅛
6	Ill P&L 5½ '57	46⅛	46⅛	46⅛
2	Ill P&L 6 '53 A	57	57	57
3	Ill P&L 5½ '54 B	53½	52⅜	53
1	Ind & Mich 5 '55	88	88	88
4	Ind & Mich 5 '57	100	100	100
1	Ind E 5 '51 C	61	61	61
14	Ind Hyd El 5 '58 A	57	55	56
16	Ind Svc 5 '50	29⅛	28	28
2	Ind Svc 5 '53 A	28	28	28
13	Indpls P&L 5 '57A	80	79⅜	80
3	Int P Sec 7 '57 E	86½	85½	86½
7	Int P Sec 7 '52 F	82¼	82	82
12	Int P Sec 6½ '55 C	85¼	84¼	85¼
2	Int Salt 5 '51	89	89	89
10	Int Sec Am 5 '47	56⅛	55⅛	55⅛
6	Inters I&S 5½ '46A	59⅝	59⅜	59⅝
9	Inters Pow 6 '52	35	32	34
12	Inters Pow 5 '57	45	43½	44⅜
3	Inters P Svc 5 '56D	56⅛	56⅛	56⅛
11	Inters P Svc 4½ '58	52	51⅛	51⅛
2	Invest Co 5 '47A ww	74⅛	74⅛	74⅛
1	Ia-Neb L&P 5 '57	70	70	70
1	Ia Pub Svc 5 '57	70	70	70
	J			
2	Jacksony Gas 5 '42	43	42⅛	42⅛
23	Jer C P&L 4½ '61C	82¾	81	81⅛
	K			
1	Kan P&L 6 '55 A	91	91	91
1	Ky Util 5 '69 I	58	58	58
10	Ky Util 5 '61 H	57⅛	57	57
6	Kimber-Cl 5 '43 A	90⅛	90⅛	90⅛
1	Kop G & C 5½ '50	82⅛	82⅛	82⅛
1	Kop Gas & C 5 '47	77	77	77
1	Kresge 5 '45	92¾	92¾	92¾
	L			
5	Larutan Gas 6½ '35	93⅛	93⅛	93⅛
6	Lehigh PS 6 2026A	65⅛	64	64
2	Lex Util 5 '52	66	66	66
6	Lib McN&L 5 '42	70¾	69⅛	70¾
9	Lou P&L 5 '57	76⅛	75⅛	76⅛
	M			
3	Manito P 5½ '51A	32⅜	32¼	32¼
25	Mass Gas 5½ '46	87⅛	86⅛	86⅛
5	Mass Gas 5 '55	83¼	83	83¼
2	McCord R 6 '43	38	38	38
4	Metro Ed 4 '71	72	72	72
4	Metro Ed 5 '62 F	84⅛	83	83
6	Midland Val 5 '43	58⅛	56	58⅛
6	Midw Util 5 '32 ctf	8	8	8
1	Midw Util 5 '33 ctf	8	8	8
1	Midw Util 5 '34 ctf	8	8	8
4	Midw Util 5 '35 ctf	8	7½	7½
5	Milw G Lt 4½ '67	99	99	99
1	Minn P & L 5 '55	71	71	71
2	Miss Riv P 6 '44 ww	93⅛	93⅛	93⅛
10	Miss P & L Co 5 '57	60⅛	58	58
1	Miss Pow 5 '55	47¼	47¼	47¼
17	Miss Riv P 5 '51	101¼	100⅝	100⅝
29	Mont LH&P 5 '51A	102⅛	101⅝	102
10	Mont LH&P 5 '70B	101	100⅝	101
5	Munson SS 6½ '37	16	15	15
	N			
4	Narragansett 5 '57	100	99⅜	99⅜
5	Narragansett 5 '57B	100⅛	100⅛	100⅛
2	Nat P&L 6 2026 A	63	61	61
6	Nat P&L 5 2030 B	54	52⅜	52⅜
22	Nat Pub S 5 '78 ctf	12	11	12
1	Nebr Pw 4½ '81	97⅛	97⅛	97⅛
1	Neisner Bro 6 '48	40	40	40
7	Nevada Cal E 5 '56	57⅜	56⅛	56⅛
8	N Eng G&E 5 '50	39	38⅛	38⅛
3	N Eng G&E 5 '47	38⅛	38⅛	38⅛
42	N Eng Pow 5½ '54	53	50	50⅛
12	N Eng Pow 5 '48	49⅛	46⅛	46⅛
6	N Orl P S 6 '49 A	32	28	28
5	N Orl P S 4½ '35	44⅛	44⅛	44⅛
1	NY & West L 5 '54	101⅛	101⅛	101⅛
1	NW&W Lt 4 2004	93	93	93
1	NY Cen El 5½ '50	56⅛	56⅛	56⅛
7	NY Pen&Oh 4½ '35	95⅜	95⅛	95⅜
70	NY Pow & L 4½ '67	83	80⅜	82¼
8	NY St E&G 4½ '80	69	67⅛	67⅛
1	Niag Fall P 6 '50	105	105	105
19	Nor Am L&P 5 '36	90⅛	89⅛	89⅛
12	N Am L&P 5½ '56A	35	33	33⅛
1	N Cont Ut 5½ '48A	30	30	30
1	Nor Ind P S 5 '69	68	68	68
1	Nor Ind P S 5 '66C	66⅜	66⅜	66⅜
3	N Oh P&L 5½ '51	89⅛	89	89
3	Nor Stat P 5½ '40	84½	84	84
9	Nor State P 4½ '61	82½	81½	82⅛
5	Nor Tex Ut 7 '35xw	99	99	99
2	Nor'w P S 5 '57A	55	55	55
	O			
4	Ogden Gas 5 '45	89	89	89
25	Ohio Edis 5 '60	79	77	78
6	Ohio Pow 5 '52 B	95½	95⅛	95⅛
7	Ohio Pow 4½ '56D	87⅛	87	87½
1	Ohio Pub S 5 '54 D	72⅛	72⅛	72⅛
13	Okla G & E 5 '50	78	77	77
1	Okla P & W 5 '48A	44⅜	44⅜	44⅜
2	Oswego Falls 6 '41	49	48	48
	P			
10	Pac G&E 4½ '57 E	90⅜	89½	90⅜
44	†Pac G&E 4½ '60 F	89⅛	88⅛	89⅛
3	Pac G&E 5 '55 D	98	98	98
9	Pac G&E 5½ '52 C	100½	100¼	100¼
4	Pac G & E 5 '41 B	107	107	107
4	Pac Inv 5 '48 A	74	73⅛	73⅛
12	Pac P&L 5 '55	52⅛	51⅛	52
2	Pac Wes Oil 6½ '43	75	75	75
19	Pen C P&L 4½ '77	65⅛	63	64⅛
1	Pen C P&L 5 '79	78	78	78
8	Pen-Oh Ed 5½ '59B	45	44	45
3	Pen Pow 5 '56	100⅛	99⅛	100⅛
2	Pen Tel Cor 5 '60C	91	91	91
2	Pen W&P 4½ '68B	98	98	98
10	Peo G L&C 4 '81B	74	74	74
9	Peo G L&C 6 '57C	91⅛	90⅛	91⅛
2	Peop L&P 5 '79	4¼	4¼	4¼
3	Phil El 5 '66	107⅛	107⅛	107⅛
3	Phila El P 5½ '72	105⅛	105⅛	105⅛
1	Phil Sub Wat 5 '55	101⅛	101⅛	101⅛
27	Pied El 6½ '60 A	68⅛	67⅛	68⅛
3	Pitts Steel 6 '48	81	81	81
3	Poor & Co 6 '39	86⅛	86⅛	86⅛
2	Potomac Ed 5 '56 E	81⅜	81⅜	81⅜
1	Pub S N Ill 4½'78D	62⅛	62⅛	62⅛
8	Pub S N Ill 5 '56	74	73	74
11	Pub S N Ill 4½'81F	64⅜	63⅛	64⅛
3	Pub S N Ill6½'37G	86	85	85
1	Pub S N Ill 6½'52H	81	81	81
24	Pub S NJ 6 ctfs	109¼	109⅛	109⅛
4	Pub S Okla 5 '51C	74⅛	74⅛	74⅛
12	Pub S Okla 5 '57D	74⅛	74⅛	74⅛
9	Pug S P&L 5½ '49	49⅛	49⅛	49⅛
	Q			
10	Quebec Pow 5 '68A	90	90	90
6	†Reliance M 5 '54A	60	58	58
7	Rep Gas 6 '45A cod	20	19	19
2	Roch Cen P 5 '53	30⅛	29⅛	30⅛
4	Roch Ry & Lt 5 '54	105⅛	105⅛	105⅛
	S			
7	St L G & C 6 '47	7	6	6
7	Safe Har W 4½ '79	98⅜	97⅜	97⅜
15	Scripps 5½ '43	71	71	71
3	Seattle Lt 5 '49	30	30	30
19	Shaw W&P 4½ '67A	65⅛	63⅛	64⅛
12	Shaw W&P4½ '68B	65⅛	63	64⅛
15	Shaw W&P 4½ '70D	65	63¼	64⅜
7	Shaw W&P 5 '70C	74	73	74
1	Sheffield Stl 5½'48	87⅛	87⅛	87⅛
14	S E P & L 6 2025A	48	47	48
2	So Cal Ed 5 '39	104⅜	104⅛	104⅛
8	So Cal Ed 5 '51	99	98⅛	98⅛
7	So Cal Ed 5 '52	99	98⅛	98⅛
2	So Cal Gas 5½ '52B	99	99	99
4	So Cal Gas 5 '37	87⅛	87	87
4	So Cal Gas 4½ '61	82¼	81	82⅛
3	So Ind G&E 5½ '57	102	102	102
8	South Nat G 6 '44	56⅛	56⅛	56⅛
6	Swest G&E 5 '57A	69	68	68
1	Swest L & P 5 '57A	56	56	56
4	Swest Nat G 6 '45	33⅛	32	32
1	Swest P&L 6 2022A	42⅛	42⅛	42⅛
6	Stand G&E 6 '35	58	57⅛	57⅛
7	Stand G&E 6 '35cvt	58	57	57
3	Stand G&E 6 '51	41	40	40
5	Stand G&E 6 '51	40	38⅛	38⅛
10	Stand G&E 6 '66	40	38	38
1	Stand Inv 5 '37	78⅛	76⅛	76⅛
1	Stand P&L 6 '57	38	36	36
3	Stand Tel 5½ '43	16⅛	16⅛	16⅛
1	Sun Oil 5½ '39	104	104	104
1	Sun Pipe Line 5 '40	101	101	101
2	Superpwr Ill 4½ '70	66⅛	66⅛	66⅛
4	Superwr Ill 4½ '68	67	67	67
4	Swift & Co 5 '40	98⅛	98⅛	98⅛
1	Swift & Co 5 '44	103	103	103
1	Syracuse L 5 '57B	103⅛	103⅛	103⅛
	T			
2	Tenn El P 5 '56	55⅛	55⅛	55⅛
2	†TexCitGas 5 '48	55⅛	55	55
21	Tex El S 5 '60	69⅛	69	69⅛
2	Tex Gas Ut 6 '45	17	17	17
9	Tex P & L 5 '56	78	77⅜	77⅜
5	Tex P & L 5 '37	99	98⅛	98⅛
1	†Thermoid 6 '34	55	55	55
18	Toledo Ed 5 '62	88	87	87⅛
11	Twin CRT 5½ '52A	25⅛	25	25
	U			
6	Union El 5 '67 B	100	100	100
5	Union El 4½ '57	97⅛	97	97⅛
8	Un Gulf Cor 5 '50	101⅛	101⅛	101⅛
2	Un L & P 6 '75	36	35⅛	36
2	Un L&Ry 5½ '52	38⅜	38⅜	38⅜
4	U S Rub 6½ '34	98⅛	98⅛	98⅛
6	U S Rub 6½ '35	85⅛	85	85
1	U S Rub 6½ '36	68	68	68
2	U S Rub 6½ '39	69	69	69
1	U S Rub 6½ '40	68	68	68
1	UtahP&L 6 2022A	45	45	45
11	Utah P&L 4½ '44	64	60	60
	V			
6	Virg P S 5½ '46A	60	60	60
1	VirgPub S 5 '50 B	59⅛	59⅛	59⅛
	W			
5	Waldorf-Ast 7 '54	11⅛	11⅛	11⅛
1	Waldorf-A 7 '54 ctfs	6	6	6
1	Ward Bak 6 '37	94⅛	94⅛	94⅛
4	Wash Gas Lt 5 '58	83	82	82
6	WashWatP 5 '60	89	88	89
1	WestNewsDel 6 '44	29	29	29
1	West Pa 5 2030	53	53	53
5	WestPaPw 4 '61H	98	98	98
6	W Tex Ut 5 '57 A	48	46	46
1	W Un G&E 5½'55A	70	70	70
2	Wisc P&L 5 '56E	70	69	69
	FOREIGN BONDS.			
1	Baden C Mun 7 '51	23	23	23
1	Buen A Pr 7½'47 st	34⅜	34⅜	34⅜
2	Cauca Val 7 '48	10⅛	10⅛	10⅛
2	CentBkGer 6 '52A	23⅛	22⅛	22⅛
9	Cent BkGer 6 '51 B	50⅜	48	48
10	ComPrv Bk 5½ '37	52	52	52
3	DanzigPort 6½ '52	39⅜	39⅛	39⅜
10	DenMgBk 5 '72 IX	66	66	66
5	Ercole M El 6½'53A	80⅛	80⅛	80⅛
12	Europ El 6½ '65	79⅛	79	79
1	FarmerNatMg 7 '63	44	44	44
7	Fin R M Bk 6 '61	68⅛	68⅛	68⅛
10	Ger C Mun 7 '47	29⅛	28⅛	28⅛
17	Ger C Mun 6 '47	28⅛	28	28
5	Gesfuerel 6 '53	34⅛	33	33⅛
4	Hambrg El 7 '35	65	64	65
1	Hanover City 7 '39	40	40	40
15	Isarco H El 7 '52	77⅛	76⅜	77¼
5	Isotta Fras 7 '42	65	65	65
53	It Sup Pow 6 '63 A	66⅛	65	65
3	Msfeld M&S 7 '41	48	48	48
1	Medellin Col 7 '51	18	18	18
3	Nippon E P 6½ '53	65⅛	65⅛	65⅛
6	Parana Braz 7 '58	8⅛	8	8⅛
2	Pomerania El 6 '53	28⅛	28⅛	28⅛
4	Rio de Jan 6½ '59	16	16	16
88	Russ 6½ ctf NC '19	4⅜	4	4⅜
15	Russ 5½ 1921	5⅛	4⅞	5⅛
6	Santa Fe Arg 7 '45	20⅛	20	20
5	Sauda Falls 5 '55 A	103⅜	103⅜	103⅜
2	Saxon Pub W 6 '37	36⅛	36⅛	36⅛
10	Stinnes 7 '36	38⅛	38⅛	38⅛
1	Stinnes 7 '46	32⅛	32⅛	32⅛
12	Terni Elec 6½ '53	74	73⅜	73⅜
5	Un El Svc 7 '56	77	77	77
42	Un Ind 6 '45	42	40⅜	40⅜
2	Vam Wat P 5½ '57	84½	84½	84½

†Officially listed on application by the corporation.

Other securities are admitted to dealing as "unlisted," on application of a regular member and approval by the listing committee.

XD—Ex dividend. EX—First sale since ex dividend date or dates. XR—Ex rights (a) Plus extra or extras. (b) Including extra or extras. (d) Payable in scrip. (e) Paid last year. (f) Payable in stock (g) Paid so far this year. (h) Cash or stock. (m) Also extra cash or stock dividend paid since Jan 1. (ur) Under rule. (ww) With warrants. (xw) Without warrants.

Naval Stores Firm.

Savannah, Sept. 21 (A.P.).—Turpentine firm, 43½; sales, 40; receipts, 344; shipments, 181; stock, 17,267. Rosin firm; sales, 902; receipts, 1,613; shipments, 633; stock, 111,437; quote: B, D, E, F, G, H, I, K, M and N, 3.95; WG, 4.15; WW, 4.30@4.35; X, 4.35.

Auto Business Reflects World Trade Upturn

United States Production Lower Since June; Still Above '32.

(Associated Press.)

Unit production of automobiles in the United States has declined since it reached the surprisingly high mark of June, but automotive trade figures continue to reflect improved world business conditions.

Automobile exports from the United States during July were the largest of any month of the current year, registering the highest figure since May, 1932, while the recession in output during the last two months was considerably less than seasonal.

Motor car production in this country during July and August was more than double that for the same months of 1932. More passenger cars were produced in July than at any time since June, 1931, with the exception of June of this year. Truck output in July was 36 per cent above monthly average production for this year.

Export Values Higher.

Due to a strengthened demand for passenger cars and trucks, the value of American automotive products shipped abroad in July was $7,756,546, a gain of 7 per cent over the June total. Compared with July, 1932, the exports of passenger cars were higher by 2,507, or 84 per cent, in the number of units and 66 per cent in value. Truck exports increased by 1,680 units, or 90 per cent in number.

The increasing demand for vehicles at the lower-priced grades was indicated by a decline in the average unit export valuation for both passenger cars and trucks. The Union of South Africa, Belgium and Argentina continued the chief purchasers of American passenger cars, each taking a greater number of units than in preceding months.

Other leading markets for passenger cars included Brazil, the Netherlands, Philippine Islands, British India, Australia, Japan, Denmark, Mexico, Colombia and China. Outstanding markets for commercial vehicles were Belgium, Spain and Argentina followed by Japan, British India, Union of South Africa, Australia and Denmark in the order named.

Canadian Exports Gain.

There has been a marked increase also in Canadian exports of automobiles. These are largely the products of branch factories of United States manufacturers.

During the first seven months of the current year exports amounted to 10,504 units as compared with 3,204 in the 1932 period, an increase of 259 per cent.

Preliminary reports showed that tire production in the United States declined slightly in July from the June figure but was more than 50 per cent above the output in July, 1932. Crude rubber imports rose sharply this summer yet the amount of crude rubber imported so far this year has remained below consumption, whereas during this period last year imports were higher than consumption.

Failures Drop To Lowest in Many Years

New York, Sept. 21.—Business failures in the United States for the week covering the holiday were the lowest for any week in a number of years. The total, according to the records of Dun & Bradstreet, Inc., for the week ended September 7, was 255, compared with 311 and 326, respectively, in the two preceding weeks, and 420 last year. The decline from a year ago was equivalent to 39.3 per cent. In August, the weekly average of failures was more than 46.7 per cent below the figure for August, 1932, and in July 44.8 per cent lower. For the eight months of this year up to September 1, the reduction in the number of business failures was no less than 31.7 per cent below that for the same period of 1932.

The slight betterment which now appears in the percentage of reduction, compared with a year ago, reflects the improvement in the failure returns that developed in September of last year and continued, in some measure, through the succeeding two or three months. There was a decline in the figures of the week last shown from those a year ago in all geographical divisions. The number was much less for each section. Of the past week's failures in the United States, 166 had liabilities of $5,000 or more in each instance, against 205 and 210, respectively, in the two weeks preceding, and 277 similar defaults a year ago.

Canadian failures numbered 34, against 40 in the week preceding. Last year for the corresponding period, 54 failures occured.

The weekly record of business failures in the United States for the year to date, with figures for the corresponding weeks in both preceding years, is given below:

	1933.	1932.	1931
Sept. 7	255	420	396
Aug. 31	311	549	463
Aug. 24	326	589	436
Aug. 17	312	648	444
Aug. 10	348	650	451
Aug. 3	352	670	476
July (4 wks.*)	329	596	440
June (4 wks.*)	379	616	446
May (5 wks.*)	434	649	504
April (4 wks.*)	434	648	563
March (4 wks.*)	426	658	579
Feb. (4 wks.)	565	685	632
Jan. (5 wks.*)	675	792	754
Year to date	16,046	23,549	19,602

*Average.

Beckley to Vote on Plan To Own Electric Plant

Clarksburg, W. Va., Sept. 21 (Spl.).—Acting upon a petition of citizens the Beckley City council has ordered a special election to be held October 3 to determine whether the city shall own and operate its own electric power plant.

Wall Street Declares Inflation Depends on Expanding Credit

New York, Sept. 21 (AP).—Wall Street banking authorities say the only inflation which can be expected to work in the United States is credit inflation.

They base this opinion on the fact that only about 10 per cent of the country's business is done with cash, while the great bulk of it is handled with bank checks. Even if two or three billion dollars in new currency were distributed, these experts believe that it would within a few weeks find its way back to the banks, and soon be retired from circulation.

"You can't make a lot of cash circulate in a country which does its business with bank checks," one authority said. "When the extra cash finally got back to the banks in the form of bank deposits, these deposits would in turn be drawn against with checks, and we would be right back to the old system."

It was pointed out that in France, where the man in the street does his business with bank notes, putting out extra money might have an inflationary effect. Money in circulation in France actually exceeds total bank deposits, whereas in both the United States and England, money in circulation amounts to only about one-sixth of bank deposits.

Expansion of credit actually makes bank deposits, which are used as cash, it was explained. As banks increase their loans, their deposits increase. For instance, if his bank lends Mr. Jones $500, Mr. Jones uses this money to pay off his bills, and his butcher, grocer, doctor, dentist and other creditors put the money back in the bank. As bank deposits increase, the banks increase their loans, so the process continues.

The Government's latest drive to expand bank credit, it is acknowledged in Wall street, has as yet met with limited success, although the last weekly statement of Reserve member banks showed the biggest gain in commercial loans in months. Some bankers warned that a decline in high-grade bonds, evidently based on fear of monetary inflation, would tend to thwart the credit expansion program. For it means a reduction in the value of bank investments, tending to make banks timid about lending.

Other banks suggested that credit expansion would be facilitated by the more rapid reopening of closed banks, in which some $5,000,000,000 in deposits is frozen, and by progress in the preparations for the bank deposit guarantee which takes effect next year. Preparations for qualifying under the guarantee have made banks timid about lending, as they fear they may be ruled out if they are not highly liquid.

Gibson Made President Of Nut Product Concern

New York, Sept. 21.—Edwin T. Gibson has been elected president of Baker-Bennett-Day, Inc., reputed to be the largest general nut products company, and a subsidiary of General Foods Corporation, according to an announcement by C. M. Chester, president of General Foods.

Mr. Gibson succeeds A. S. Igleheart, vice president of General Foods in charge of manufacturing, who has also been serving as president of Baker-Bennett-Day. Thomas M. Rector, formerly general manager of this subsidiary, will now devote the major part of his time to engineering work for General Foods, but will continue as a member of the subsidiary's board, and on the operating committee.

Farm Products Use Increased By Advertising

New York, Sept. 21.—Advertising by millers and bakers throughout the United States during a week's intensive campaign increased consumption of farm products by a total of 65,000,000 eggs, 3,750,000 pounds of sugar and 1,327,500 pounds of flour, according to a statement made today by General Mills, Inc. This increase was additional consumption over and above normal use of these products.

This amazing step-up in the consumption of three stable farm commodities was gained through the sale of 5,000,000 angel food cakes made by several thousand leading bakers cooperating with General Mills, Inc., in a Nation-wide cooperative merchandising effort during the week of August 6.

"If a few more organizations would undertake similar promotion in behalf of staple food products perhaps we wouldn't hear so much about the agricultural surplus,' Donald D. Davis, managing director of General Mills, Inc., said in commenting on the campaign.

"The possibilities of the American market for the American farmer are shown by the gratifying response to this type of promotion and advertising cooperation. Furthermore, the benefits to agriculture are not solely confined to the commodities sold during any one week.

"Because of the appetite for cake created by our publicity of that week and because of the very fine work done by bakers in using our Betty Crocker formula, there will continue to be a demand for the 13-egg angel food cake for weeks to come. Many thousands of these cakes will continue to be made by commercial bakers every week, with resulting gains not only to themselves but to the entire market for farm commodities."

Hundreds of bakers cooperated in the promotion with local newspapers advertising over their own signatures. Since the cake could be procured only from the baker or through a grocery, results of the advertising could be closely checked. In 1932, a similar campaign resulted in the sale of 2,000,000 cakes consuming 26,000,000 eggs, 1,500,000 pounds of sugar and 531,000 pounds of flour. Last year's campaign was so successful that it was tried again and advertising once more proved its effectiveness.

Kansas City Hog Prices Reach $5

Kansas City, Sept. 21 (AP).—Hog prices reached $5 a hundredweight today to set a new top and equal the 1932 peak on the Kansas City market.

The general level of hog sales today was nearly $1 above the low last week, up $2.25 from the low level touched December 31, 1932, and as high as any time since October, 1931. Whether the upturn is due to the slaughter of pigs under the Government's reduction program, market leaders are uncertain.

The top price at St. Joseph, Mo., today was $5.10, the highest since October 26, 1931.

Bank Clearings Fall Below Record of 1932

New York, Sept. 21 (AP).—Bank clearings continue below those of a year ago, Dun & Bradstreet reported today. The total for the week ended September 20 at leading American cities was $4,615,502,000, or 13,9 per cent under 1932. The increase over the preceding week was $480,476,000, whereas a year ago clearings expanded by $907,549,000.

The loss in the past week was mainly at New York City. "Heavy bank settlements in this week of last year," said the agency, "swelled clearings substantially. In no preceding week since May of that year and for no succeeding week to the end of the year had clearings been so high. This will account in part for most of the larger losses now shown."

Local Produce.

(Prices paid shippers f. o. b. Washington.)
(By the United States Bureau of Agricultural Economics.)

Eggs.

Current receipts, 20@22; hennery whites, 26@30; Government graded and dated white eggs: U. S. extras, large, 36; U. S. extras, mediums, 26; U. S. standards, 30.

Live Poultry.

Fowl: Colored, 11@14; Leghorns, 8@9; roosters, 7@8; fryers, Rocks, 3 pounds up, 16@18; broilers, Rocks, under 3 pounds, 14@16; Reds and mixed colors, 13@14; Leghorns, 13@14; spring turkeys, 10 pounds and up, 22@23.

Dressed Poultry.

Chickens, Plymouth Rocks, 18@21; mixed colored, 16@18; Leghorns, 14@17; hens, mixed colored, 17; Leghorns, 13@14; roosters, 9@10; squabs, dozen, 11 to 12 pounds, per pound, 25@30; Long Island ducks, 15.

Butter.

One-pound prints (93 score), 26; tub, 25; one-pound prints (92 score), 25; tub, 24; one-pound prints (90 score), 24; tub, 23.

Meats.

Beef, 10; veal, 12; lambs, 15; pork loin, fresh, 18@20; frozen, 12@14; fresh hams, 13; smoked hams, 14; strip bacon, 15; lard, 8½; compound, 8.

Live Stock.

Hogs, light, 4.50@4.90; medium, 4.75@5.00; heavy, 4.25@4.75; pigs, 2.75@4.50; roughs, 1.50@3.25; calves, 4.00@7.50; lambs, 4.00@6.50.

Fruits.

APPLES—Supplies, moderate; demand, light; market, steady. Bushels: Virginia, Grimes, U. S. No. 1, 2½ inches minimum, 1.15@1.25; U. S. No. 1, 2¼ inches minimum, 75@90; Delicious, U. S. No. 1, 2½ inches minimum, 1.25@1.40; U. S. No. 1, 2¼ inches minimum, 1.00@1.10; unclassified, 2¼ inches minimum, 65@90; Jonathans, U. S. No. 1, 2½ inches minimum, 1.25, few higher; U. S. No. 1, 2¼ inches minimum, 90@1.00; unclassified, 2½ inches minimum, 75@80; Kings, U. S. No. 1, 2¼ inches minimum, 75; U. S. No. 1, 2½ inches minimum, 1.15@1.25; West Virginia, U. S. No. 1, 2¼ inches minimum Grimes, 90@1.00; unclassified, 2¼ inches minimum, Jonathans, 60@75; unclassified, 2¼ inches minimum, Wageners, 60@75; New York, U. S. No. 1, 2½ inches minimum, Wealthys, 1.25@1.35. Boxes: Supplies, moderate; demand, light; market, steady. California, Gravensteins, fancy, medium to large size, mostly 1.75.

CANTALOUPES — Supplies, light; demand, light; market, steady, Colorado, Pink Meats, standard flats, 15s, 65; 12s, 75; jumbo flats, 8s and 9s, 75; 12s, 85@90.

DAMSONS—Supplies, moderate; demand, light; market, steady, New York, 4-quart baskets, 20@25; ½-bushel baskets, 75@85.

GRAPES—Eastern stock: Supplies, moderate; demand, light; market, weak. Eastern Shore, Maryland, 2-quart climax baskets, U. S. No. 1, table, Concords, 9@10; fair condition, 6; New York, 2-quart climax baskets, U. S. No. 1, table, Concords, 10; Delaware, 12-quart climax baskets, Concords, mostly 25; Ohio, 12-quart climax baskets, U. S. No. 1, table, Concords, 1.50. Western stock: Supplies, moderate; demand, light; market, steady. Lug boxes: California, Thompson Seedless, 1.50@1.75; fair condition, 1.00@1.25.

PRUNES — Supplies, light; demand, light; market, steady. Washington, ½-bushel baskets, Italians, 1.35@1.50; New York, ½-bushel baskets, 1.00.

PEACHES — Supplies, light; demand, light; market, steady. West Virginia, bushel baskets, Salways, U. S. No. 1, 2¼ inches minimum, 1.25@1.50; fair condition, 1.00.

PEARS—Eastern stock: Supplies, moderate; demand, light; market, steady. New York, bushel baskets, Bartletts, U. S. No. 1, 2-inch minimum, 1.75@2.00; Seckels, U. S. No. 1, 1¼-inch minimum, 1.00@1.25; 1½-inch minimum, 1.25@1.75; 1¾-inch minimum, 1.75@2.00. Western stock: Supplies, moderate; demand, light; market, steady. California, boxes, Mountain Bartletts, fancy, 2.50@2.75.

HONEYDEWS—Supplies, moderate; demand, slow; market, steady. California, standard crates, 6s to 8s, 1.75@2.00; fair condition, 1.50.

Vegetables.

AVOCADOS—Supplies, moderate. Florida, boxes, 1.00@1.25; ripe, 50.

TURNIPS—Supplies, light; nearby sections, 2½ per bunch.

TURNIP GREENS — Supplies, light. Nearby sections, 40@50.

BROCCOLI — Supplies, light; demand, light; market, steady. Pennsylvania, truck receipts crates, containing 1 dozen bunches, mostly around 2.00; Colorado, from mixed car, pea crates, bunched, 2.75.

SPINACH — Supplies, light; demand, light; market, steady. New York, mixed car, bushel baskets, 1.25.

EGGPLANT — Supplies, light; demand, light; market, steady. Nearby sections, ½-bushel baskets, 35@50, according to condition.

CAULIFLOWER — Supplies, light; demand, light; market, steady. Colorado, pony crates, 1.50@1.75.

PEAS—Supplies, light; demand, light; market, steady. Colorado, bushel hampers, Telephones, 2.50.

PEPPERS — Supplies, light; demand, light; market, steady. Nearby sections, bushel baskets, green, 50@60.

OKRA—Supplies, light; demand, light; market, steady. North Carolina, ½-bushel baskets, 50.

KALE—Supplies, light; demand, light; market, steady. Nearby sections, bushel baskets, 50.

CORN—Supplies, light; demand, light; market, steady. Nearby sections, sacks, 5 dozen, 75, few higher.

CUCUMBERS—Supplies, light; demand, light; market, steady. New York, bushel baskets, U. S. No. 1, 90@1.00.

POTATOES — Supplies, moderate; demand, light; market, steady. Pennsylvania, 100-lb. sacks, Cobblers, poorly graded, 1.90@2.15; New Jersey, 100-lb. sacks, Cobblers, U. S. No. 1, 2.25@2.35; Long Island, 100-lb. sacks, Cobblers, U. S. No. 1, 2.40@2.50; Idaho, 100-lb. sacks, Russet Burbanks, U. S. No. 1, mostly 2.75; Maine, 100-lb. sacks, Cobblers, U. S. No. 1, 2.25@2.35.

SWEET POTATOES — Supplies, moderate; demand, light; market, steady. Virginia, bushel baskets, Jersey type, U. S. No. 1, mostly around 75; Eastern Shore, Maryland, bushel hampers, Puerto Ricans, poorly graded, 75.

GREEN BEANS — Supplies, light; demand, light; market, steady. Bushel hampers, green, flat type; North Carolina, fair condition, 1.00; Virginia, fair condition, 1.00; nearby sections, 1.25@1.40; fair condition, 1.00.

SQUASH — Supplies, light; demand, light; market, steady. Nearby sections, bushel baskets, white, mostly around 50.

CARROTS — Supplies, light; demand, light; market, steady. Colorado, Western lettuce crates, bunched, 3.50.

BEETS—Supplies, light; demand, light; market, steady. Nearby sections, 2½ per bunch.

LETTUCE — Western stock: Supplies, moderate; demand, moderate; market, steady. Western crates, Iceberg type, 4-5 dozen; Colorado, fair condition, 3.50; California, 4.25@4.50; fair condition, 4.00.

ONIONS—Supplies, moderate; demand, light; market, steady. Fifty-pound sacks yellows, U. S. No. 1; New York, 90@1.00; Indiana and Michigan, 1.00; California, 50-lb. sacks, whites, U. S. No. 1, 1.25@1.50; Valencias, U. S. No. 1, 3-inch minimum, 1.60@1.75.

CELERY—Supplies, moderate; demand, light; market, steady. New York, 2-3 crates, washed, 4-5 dozen, 2.75@3.00.

CABBAGE — Supplies, moderate; demand, light; market, dull. New York, 50-lb. sacks, domestic round type, 1.25.

Steel Output Rises From 41 To 43 Per Cent

Higher Costs and Wages Cause Uneasiness in Industry.

New York, Sept. 21 (AP).—Rising costs, including a second wage advance on September 15 providing for increases up to 12½ per cent, and declining business volume have caused uneasiness in the steel industry over fourth-quarter prices, but meanwhile there has been a "temporary" improvement in the operating ratio, Iron Age said today. The rate is now 43 per cent against 41 per cent a week ago, due to pressure for shipments.

The wage increase was primarily intended to straighten out "maladjustments growing out of reductions in working hours." On July 15 a flat 15 per cent advance in wages was effected.

Fuel costs of the iron and steel industry are also headed upward, for the coal code will automatically bring higher prices, although "the full extent of the increase is uncertain in view of continued labor disturbances in western Pennsylvania," the review said.

"Market activity in the past week has been confined mainly to releases of sheets and strip steel on which September 15 had been fixed as the deadline for acceptance of third quarter specifications. Otherwise bookings have declined, and producers have been forced to reduce their backlogs."

Quotations on plates, shapes and bars have been withdrawn for the fourth quarter "in preparation for advances, and similar action may be taken on other products." Railroad buying gives evidence of no broad upturn, although the trade hopes for the early launching of a Government-sponsored program under which rails and rolling stock would be bought on a large scale. Government-financed construction work "is moving rapidly toward the stage where it will affect iron and steel output."

Commodities Index Records Improvement

New York, Sept. 21.—The Daily Weighted Price Index, compiled by Dun & Bradstreet, Inc., rallied moderately each day during the past week and on Thursday, September 14, stood at 102.1, as compared with 99.81 on the previous Thursday, 100.3 on August 14, and 110.41 on July 14. A year ago at this time the index registered 80.22. The current index is now only 50.5 per cent above the low of last January as against a rise of 67.3 per cent shown on July 18, which witnessed the peak point for this year.

Individual quotations on Thursday as compared with a week ago reveal higher prices for wheat, corn, rye, oats, flour, lard, butter, hogs, steers, wool, cotton, silk, tin, silver, gasoline and crude oil. Lower prices were reported for sugar, lambs, hides, rubber and steel scrap.

Following is tabulated the Dun & Bradstreet Daily Weighted Price Index of 30 basic commodities compiled from quotations furnished by the United Press, since July 1 for this year and last. (1930-32 equals 100).

1933.			1932.		
July	1	99.81	July	2	72.71
July	3	Holiday	July	4	Holiday
July	4	Holiday	July	5	73.38
July	5	101.70	July	6	74.05
July	6	103.90	July	7	74.83
July	7	104.55	July	8	73.00
July	8	105.34	July	9	74.38
July	10	106.68	July	11	75.15
July	11	108.38	July	12	75.01
July	12	110.04	July	13	75.11
July	13	109.56	July	14	75.73
July	14	110.41	July	15	74.83
July	15	111.63	July	16	74.91
July	17	112.79	July	18	75.06
July	18	113.52	July	19	74.83
July	19	112.90	July	20	74.79
July	20	108.14	July	21	74.04
July	21	104.46	July	22	73.98
July	22	104.41	July	23	73.86
July	24	104.55	July	25	75.27
July	25	104.97	July	26	75.83
July	26	106.86	July	27	76.55
July	27	107.98	July	28	76.69
July	28	107.04	July	29	74.98
July	29	105.42	July	30	75.03
July	31	101.69	Aug.	1	75.61
Aug.	1	103.79	Aug.	2	75.48
Aug.	2	105.17	Aug.	3	76.58
Aug.	3	105.18	Aug.	4	76.82
Aug.	4	104.44	Aug.	5	76.07
Aug.	5	Holiday	Aug.	6	76.71
Aug.	7	103.58	Aug.	8	79.57
Aug.	8	103.80	Aug.	9	79.79
Aug.	9	104.88	Aug.	10	80.33
Aug.	10	105.65	Aug.	11	80.55
Aug.	11	104.05	Aug.	12	78.91
Aug.	12	Holiday	Aug.	13	78.70
Aug.	14	100.30	Aug.	15	79.85
Aug.	15	100.40	Aug.	16	80.14
Aug.	16	98.69	Aug.	17	80.06
Aug.	17	100.41	Aug.	18	79.36
Aug.	18	100.97	Aug.	19	78.11
Aug.	19	Holiday	Aug.	20	77.97
Aug.	21	101.54	Aug.	22	78.06
Aug.	22	102.11	Aug.	23	78.29
Aug.	23	102.74	Aug.	24	79.82
Aug.	24	101.44	Aug.	25	80.53
Aug.	25	102.03	Aug.	26	79.97
Aug.	26	Holiday	Aug.	27	81.47
Aug.	28	101.73	Aug.	29	82.43
Aug.	29	100.93	Aug.	30	82.61
Aug.	30	101.09	Aug.	31	81.41
Aug.	31	102.31	Sept.	1	81.54
Sept.	1	101.49	Sept.	2	81.15
Sept.	2	Holiday	Sept.	3	81.56
Sept.	4	Holiday	Sept.	5	Holiday
Sept.	5	100.60	Sept.	6	83.21
Sept.	6	100.38	Sept.	7	83.30
Sept.	7	99.21	Sept.	8	82.04
Sept.	8	98.83	Sept.	9	80.35
Sept.	9	98.95	Sept.	10	80.78
Sept.	11	99.89	Sept.	12	81.06
Sept.	12	100.66	Sept.	13	80.35
Sept.	13	101.48	Sept.	14	80.79
Sept.	14	102.10	Sept.	15	80.22
1933	high		July	18	113.52
1933	low		Jan.	20	67.66
1932	high		Jan.	7	84.41
1932	low		Dec.	24	69.55
1926	average				171.53

Clifton Forge's Buying Increased During Year

Clifton Forge, Va., Sept. 21 (Spl.).—A substantial increase has been made in consumer purchasing power in this city during the past year, according to L. A. Grubbs, superintendent of the Clifton Forge Division of the C. & O. Railroad, who today released figures which show that 59 residents of this city have been added to the C. & O. payroll since July 1, 1932.

Although the total increase in the payroll has not been made public, the pay received by thirteen of the men who have been employed during the past three months will amount to more than $20,000 per year. The statement regarding railroad employment here was issued by Mr. Grubbs at the request of the local NRA committee.

Bank Rate Unchanged.

New York, Sept. 21 (AP).—Directors of the New York Federal Reserve Bank today announced no change in the 2½ per cent rediscount rate.

Fox Theater Celebrates Sixth Anniversary—Truce in Opera War—New Bookings

Birthday Bill Presents Many Fine Features

Boswell Sisters on Stage; New Warner Bookings; About Showshops.

Six years ago this week F street was practically agog—and in addition to being the Capital's principal motion-picture thoroughfare, too!

The two circumstances, however, were closely related. It was six years ago this week that the Fox Theater added its ornate beauty to Washington's gathering places for the lovers of light, laughter, music and gayety.

The inaugural program was devised and personally presented by no less a master of stagecraft, lighting effects, musical wizardry and ballyhoo than our old friend Samuel Lionel Rothafel—"Roxy," to youse esthetes—who had brought down from Broadway a mixed chorus of some 100 or so voices, to do 4 minutes of singing in a spectacular stage presentation at an average cost of $40 per voice; had whipped the 50-piece symphony orchestra into a flamboyant and moderately smooth source of a concord of sweet sound and otherwise had cast an aura of distinction about the dedicatory exercises that sounded a new note in hurrah, hokum and hoop-de-doo.

The Fox was the talk of the town.

As time wore on, it became apparent that being the talk of the town was an expensive luxury for the Fox. Its stage and screen presentations were not productive of their cost at the box office. The house for a considerable time may be said to have languished in a crimson deluge on the ledgers.

Has Made Great Strides.

Under the Loew management it has forged steadily ahead until today, upon the sixth anniversary of its birth, so to speak, it stands an imposing and a profitable monument to perseverance, perspicacity in management and showmanship.

Six years old, Loew's Fox is going great guns, with programs which keep the largest seating capacity in the National Capital comfortably filled if not actually packed to overflowing at every performance.

For this birthday week—it begins today on the theater's booking sheets—City Manager Carter Barron and his executive associates have arranged a bill that will compare rather more than favorably with the finest the Fox has ever housed.

Scrupulous care has been exercised not alone in the choice of the screen feature for the week, but on the stage the presence of the Boswell Sisters, most popular of the vocalizing close-harmonists, may be accepted as an earnest of the management's eagerness to provide a quality of entertainment well above the week-in-and-week-out average of any playhouse operating on the combination policy of pictures and vaudeville.

Special Overture.

In further observance of this gala occasion, Phil Lampkin, the fork-handed baton swisher presiding over the destinies of the present "Fox Concert Orchestra," has arranged a special overture number which will embrace in its considerable medley a majority of the hit tunes that have reigned in popular fancy during the six years that the Fox has been open.

Altogether, a pretentious and promising program that will signalize the Fox's close approach to the goal it set itself six short years ago, if not quite its attainment.

Congratulations—both to the Fox and to Washington—for a half-dozen years well expended in the direction of worthy pastiming.

But those six years, perhaps, haven't been so short, at that.

Opening tonight for the fall season, with a new orchestra, new decorations and a new policy in entertainment, the Club Michel, No. 1 Thomas Circle, will once more take its place among Washington's representative nocturnal rendezvous. Completely done over in the matter of decor, with a handsome new marble entrance foyer, the Club Michel this season will be found typical of the swankier of the night clubs popular in New York. To start the season with a truly grandiose gesture, Walter von Herbulis, the club's genial entrepreneur, has arranged a variety of entertainment and divertissements that will strike a new note in afterdark skylarking.

High Expectations.

Returning today from a two-day booking conference in New York, General Manager John J. Payette, of the Warner interests in this territory, brings back word of notable attractions to be presented at the Earle and Metropolitan Theaters in immediately impending weeks.

In conjunction with the week of personal appearances of Barbara Stanwyck at the Earle, beginning Friday, September 29, "The Secret of the Blue Room" will be the screen feature. This is described as a more intriguing mystery story than either "The Mystery of the Wax Museum" or "Doctor X."

Following this will come "Wild Boys of the Road," Warner Brothers' timely picture of modern neglected youth; "Brief Moments," Columbia's picturization of the stage play of the same name by S. N. Behrman, in which Francine Larrimore and Alexander Woolcott appeared at the Belasco Theater a few seasons ago, with Carole Lombard, Monroe Owsley and Donald Cook in the principal roles; Paramount's "Golden Harvest," with Richard Arlen, Chester Morris, Genevieve Tobin and Roscoe Ates, who has not been much in evidence with his stammering of late, and Barbara Stanwyck's latest Warner vehicle, "Forever in My Heart."

For November.

The month of November will bring S. S. Van Dine's "The Kennell Murder Case," with William Powell returning to the role of Philo Vance; Ruth Chatterton in "Female;" "College Coach," a football story; Kay Francis in "The House on 56th Street," and Paul Muni in "The World Changes."

In the wake of "To Much Harmony" at the Metropolitan, are listed Maurice Chevalier in "The Way to Love;" Warners' "Footlight Parade," with an imposing roster of stars, and other titles to be revealed when the bookings have been definitely set.

The announcement that Nance O'Neill, one of the most distinguished stars of the American stage, would be the guest-artist for next week's production of the late Edgar Wallace's "Criminal at Large," last of the preliminary season of revivals at the National, has caused a rash of ticket buyers to the E street box-office to take advantage of an attraction of this caliber at the low price scale Manager Cochran has kept rigorously in force. A genuine amusement bargain, this.

War Is Over.

A silent, but relentless, opera war has been raging in the Capital for the past three weeks, unbeknown to the public.

Two organizations, the Metropolitan Civic Opera Company, headed by Miss Maria Verdi, of Washington, and the International Opera Company, of Maurice Frank, of New York, have been striving vigorously to capture the favor of local opera fans.

The performances of the two companies were scheduled for two consecutive Sundays, September 24 and October 1. This unusual operatic race had begun to spread confusion among the public.

In modified degree, it was reminding of the famous rivalry between the Metropolitan Opera Company and Oscar Hammerstein's organization at the Manhattan Opera House, in New York years ago.

Yields Field.

At the instance of leading art patrons and some influential political personages in New York and Washington, Maurice Frank, manager of the International Opera Company, reluctantly agreed to yield the field to Washington's first lady impresario, Miss Verdi, and to cancel his performance on October 1.

In order to avoid confusion and lessen the disappointment of those who have made arrangements to be present at the performance of the International Opera Company, Miss Verdi consented to postpone the performance of "La Forza Del Destino" from Sunday, September 24, to the following Sunday, October 1. Tickets bought for either performance will be honored on the later date, or will be exchanged.

Ethel Pastor, featured soprano with Phil Spitalny and his Golden Rod Orchestra at the Earle for a second week, beginning today, has been signed for a starring part with the forthcoming edition of the "Ziegfeld Follies," according to word received yesterday from the Shubert offices in New York, producers of the revue in conjunction with Billie Burke, widow of the late Flo Ziegfeld. Miss Pastor, who is under the exclusive management of Spitalny, was discovered by the band leader when she was singing in a Gypsy cafe in New York six months ago. Since that time she has been featured with the orchestra both in the theater and on the air.

It felt a little more like it yesterday, but the man with the roasted chestnuts hasn't showed up on the street corners yet, so it probably won't freeze the ferns if you leave them out again tonight!

Inaugurate Night Club Season

Marguerite and LeRoy, with triumphant appearances at the Embassy Clubs of New York and Miami, Fla., to their credit, come to Washington for the first time in their brilliant careers to feature the all-star floor show which will officially open Walter Von Herbulis' Club Michel, No. 1 Thomas Circle, for the fall and winter season of dining and dancing tonight.

RKO-Keith's

"LADY FOR A DAY." Columbia Pictures' dramatization of the short story, "Madam La Guimpe," by Damon Runyon, adapted to the screen by Robert Riskin, featuring May Robson, Warren William, Guy Kibbee, Glenda Farrell, Ned Sparks, Jean Parker and Walter Connolly, with Nat Pendleton, Hobart Bosworth, Halliwell Hobbes, Barry Norton and Robert Emmett O'Connor. Directed by Frank Capra. Previewed Saturday morning, September 16.

Characterized by a crass sort of Times Square humor, punctuated with expletives that seldom seep into the politer drawing-rooms and peopled with as bizarre a lot of big-town citizenry as ever pineapplied a night spot or tapped a race-track wire, this typically urban recital of a series of Arabian Nights adventures in the life of a curbstone apple woman still exerts a genuine tug at the heartstrings and supplies an uninterrupted flow of soundly human qualities that place it safely on the side of sure-fire audience entertainment.

Since the titular and motivating development of the story has been reenacted locally for the edification of the press and the brief exaltation of our own Apple Annie, it is perhaps not necessary to go further into that ramification of a plot that elevates a street vendor from the squalor of the gutter and the tenements to the opulence of New York's most sumptuous hotel in order that her convent-bred daughter may not be apprised that her mother's social eminence has all been a lifelong sham. In brief summary, the story sounds thoroughly implausible and as incredible as any of Herr Grimm's fanciful creations.

Pitched in High Key.

In essence this is true, but so shrewdly has the whole fabulous business been contrived, so deftly is it played and so rapid-fire and explosive are its verbal barrages that all thoughts of the rigid demands of logic and believability are swept away by the gusto with which a pitiful old lady is rescued from an ominous situation by a band of kindly crooks.

"Lady for a Day" is a film play pitched in a high key, played in the tense tempo characteristic of the underworld's most impulsive enterprises and highly colored with touches of farce comedy and romantic melodrama.

Principal interest among the characters of the story centers in the title role of Apple Annie, played with the intelligent restraint of an experienmed and veteran artiste by May Robson. Her transition from the tatterdemalion old harridan of the city streets, through the hands of the hairdressers, beauticians, modistes and masseurs to the poised and graceful chatelaine of a gorgeous establishment in New York's smartest and most exclusive hotel is one of those startlingly effective bits of histrionic legerdemain that cause lumps to come up in throats and handkerchiefs to flick at moist eyes.

There is an emotional quality in all of the climacteric episodes of this picture that is as irresistible as it is difficult to define.

Able Supporting Cast.

In addition to Miss Robson's splendid impersonation, others of comparable worth are contributed by Warren William, as The Dude, one of Broadway's "big shots"; Guy Kibbee, the pool shark impressed into service as a polished Judge Blake; Ned Sparks, Happy, The Dude's chief lieutenant, and Walter Connolly, who deserves a more meaty role than he has in the Spanish grandee come to America to marry his son to the daughter of a supposed leader of society.

Figures of less consequence are impersonated by Jean Parker, as the daughter of the masquerading apple woman; Glenda Farrell, The Dude's chief source of worry; Nat Pendleton, a tough and very dumb egg; Hobart Bosworth, Halliwell Hobbes, Robert Emmett O'Connor and scores more. All competent and all, at one time or another, contagiously amusing.

"Lady for a Day," in short, is a picture that can well afford to swap all of the rules of conventional playwriting for its very distinctive and diverting blend of rowdyism and tender sentiment.

It is augmented by an interesting short reel devoted to fishing, a cartoon comedy, the Pathe News and a stage diversion presented by Arthur Godfrey & Co., as the final gesture in a recent promotional contest.

Film Table

Feature pictures and stage shows are presented on the following schedule:

RKO-Keith's—"Lady for a Day," at 11 a. m., 1:05, 3:20, 5:20, 7:30 and 9:40 p. m. Stage presentations at 12:40, 2:55, 7:05 and 9:15 p. m.

Lowe's Fox—"This Day and Age," at 11 a. m., 1:30, 4:20, 7:15 and 9:45 p. m. Stage shows at 12:40, 3:35, 6:25 and 8:55 p. m.

Earle—"Torch Singer," at 11:15 a. m., 1:50, 4:25, 7 and 9:55 p. m. Stage shows at 12:45, 3:20, 5:55 and 8:50 p. m.

Palace—"Pilgrimage," at 12:15, 2:35, 4:55, 7:15 and 9:35 p. m.

Columbia—"Shanghai Madness," at 11:45 a. m., 1:30, 3:10, 4:50, 6:35, 8:35 and 10 p. m.

Metropolitan—"I Loved a Woman," at 11:35 a. m., 1:30, 3:30, 5:25, 7:25 and 9:20 p. m.

Tivoli—"Captured," at 2:35, 4:20, 6:05, 7:55 and 9:45 p. m.

Ambassador—"Tugboat Annie," at 6:15, 8:05 and 9:55 p. m.

Nurse to Face Trial In Murder of Grace

Santa Cruz, Calif., Sept. 21 (AP).—Formal charge of murder was filed today by District Attorney J. P. Murphy against Wilhelmina Weltz, nurse, who shot and killed her former employer, Francis J. M. Grace, member of the San Francisco shipping family, at his home here September 9.

Miss Weltz is to be arraigned tomorrow.

AMUSEMENTS

CONCERTS
Constitution Hall - 18th & C Sts.
TUESDAY SERIES—4:40 P. M.
Nov. 28, Kreis. soprano; Jan. 16, Kreisler, violinist; Feb. 20, Rachmaninoff, pianist; Feb. 27, Lehmann, soprano, and Schlusnus, baritone; Mar. 20, Schipa, tenor. Series: $5.50, $7.50, $10, $12.50, $15 inc. tax.
SUNDAY SERIES—4 P. M.
Nov. 5, Tibbett, baritone; Nov. 19, Heifetz, violinist; Dec. 3, Cossack Chorus; Jan. 21, Horbi, pianist; Feb. 4, Jeritza, soprano; Feb. 18, Saengerknaben (Boy Choir). Series: $3.50, $4.95, $6.60, $9, $12, inc. tax.
THREE MAT. CONCERTS—4.40 P. M.
Wed., Nov. 15; Tues., Jan. 30; Wed., Apr. 4
BOSTON SYMPHONY ORCHESTRA
(108 MUSICIANS)
SERGE KOUSSEVITZKY CONDUCTOR
Ser.: $3, $4, $5, $7, $9; Boxes, $50 (no tax)
Seats Now On Sale at
Mrs. Dorsey's Bureau, Droop's, 1300 G St., Na. 7151

FREE LECTURE
—ON—
CHRISTIAN SCIENCE
—BY—
Miss Margaret Murney Glenn, C.S.B., of Boston, Mass.
Member of the Board of Lectureship of The Mother Church, The First Church of Christ, Scientist, in Boston, Massachusetts.
In
First Church of Christ, Scientist
Columbia Rd. and Euclid St.
Friday, September 22, at 8 P.M.
Lecture Radiocast over Station WOL (1,310 Kilocycles)
Under the Auspices of
FIRST CHURCH OF CHRIST, SCIENTIST
No collection. All Welcome.

NATIONAL
NIGHTS $1-75c & 50c
MAT. SATURDAY
ALL SEATS 50c
HELEN MENKEN
In a revival of Austin Strong's great play.
"7th HEAVEN"
NEXT WEEK—SEATS SELLING
NANCE O'NEILL
In EDGAR WALLACE'S Sensational Dramatic Success
"CRIMINAL AT LARGE"

AMUSEMENTS AMUSEMENTS
CONGRATULATIONS!
Loew's Washington Theaters, together with thousands of other Washingtonians, extend their congratulations to the pennant-winning NATIONALS.
Our SIXTH BIRTHDAY ANNIVERSARY
SIX YEARS AGO, ALL WASHINGTON CONVERGED ON THE NEW "F" STREET STRUCTURE DEDICATED TO BETTER AMUSEMENT. TO ANNIVERSARY APPEARS THIS EMBODIMENT PROMISING THAT WHAT COMPLETED IN 1927 WITH WHAT THE NATION'S MOST BEAUTIFUL CITY DEMANDED!
Loew's FOX 25¢ TO 1 P.M. COMFORTABLY COOLED
Starts Today
Stage...RADIO'S PREMIER SONGSTERS
3 BOSWELL SISTERS
The GOLDEN VOICED SINGERS FROM THE SOUTHLAND
LEON NAVARA
"MOMENTS OF INTEREST"
HERBERT FAYE
MONROE & GRANT
PHIL LAMPKIN'S ORIGINAL "Loew's on Parade"
Screen
THE FIRST GREAT SPECTACLE OF MODERN TIMES!
Cecil B. DeMille's "THIS DAY and AGE"
STARTLING IN ITS SWEEP, DRAMATIC IN INTENSITY. IT'S THE REBIRTH OF A NATION...!
Paramount Picture
FRIDAY
AIMEE SEMPLE McPHERSON
World's Greatest Evangelist
SCREEN
"BIG EXECUTIVE"

Loew's PALACE
THEATRE OF THE STARS
Starts TODAY
PILGRIMAGE
A BURNING STORY OF THREE GREAT LOVES...UTTERLY HUMAN...PROFOUNDLY MOVING...A SIMPLE STORY THAT SURGES FROM THE HEART!
A FOX Picture with
HENRIETTA CROSMAN
HEATHER ANGEL - NORMAN FOSTER
MARIAN NIXON
ADDED ATTRACTIONS
OUR GANG COMEDY
"BEDTIME WORRIES"
METROTONE NEWS

Where Quality is Essential
you will find CHESTNUT FARMS products
in the PUBLIC SCHOOLS
NRA WE DO OUR PART

TEACHERS appreciate the necessity of giving the children milk of the highest quality. It is the one food that provides practically all of the essential elements necessary for the growing child.
Every mother would do well to consult the teachers relative to the proper diet for her child.
Doctors recommend our milk for its superior quality.
Chestnut Farms Dairy
A DIVISION OF NATIONAL DAIRY
CHESTNUT FARMS NATIONAL DAIRY PRODUCTS WASHINGTON, D.C.
For Prompt Courteous Service Call DEcatur 1011

WARNER BROS. THEATRES
Starts TODAY EARLE PHONE NA 3244
LIPS THAT HAD KISSED MORE MEN THAN SHE COULD REMEMBER...
SANG "TORCH" SONGS NO ONE COULD FORGET!
Claudette Colbert
in
TORCH SINGER
A Paramount Drama with
Ricardo Cortez
LYDA ROBERTI
BABY LE ROY
TOO BIG FOR JUST ONE WEEK
HELD OVER
FAMOUS - STAGE - RADIO BAND
Phil SPITALNY
In an Entirely New Program of Popular Song Hits
TALENTED ENTERTAINERS
In 30 Minutes of Musical Joy
STAN KAVANAUGH
SURPRISE ACT • ALLEN & KENT FOUR
GRACIE BARRIE
25 P.M.

METROPOLITAN
WASHINGTON Praises and DEMANDS 7 MORE DAYS
ONE OF THE BEST PICTURES IN YEARS
TOGETHER . . . . THE DIVINE FRANCIS AND THE MIGHTY ROBINSON IN A PICTURE TO LIVE FOREVER!
Kay FRANCIS
As the Woman of Fire in
"I Loved a Woman"
A First National Triumph with
EDW. G. ROBINSON
GENEVIEVE TOBIN
★★★
FIRST GREAT HIT OF OUR CERTIFIED HIT SEASON
25 P.M.

Loew's COLUMBIA
TODAY
FIGHTING WAS HIS LIFE. WOMEN HIS PLAYTHINGS!
SPENCER TRACY
FAY WRAY
in
"SHANGHAI MADNESS"
with WALLACE BALPH MORGAN • HERBERT MUNDIN EUGENE PALLETTE
PRICES 25¢ 6 P.M. NIGHTS 25¢ - 40¢
Also SELECTED SHORT SUBJECTS

KEITH'S THEATRE A better SHOW at RKO
A New Picture Takes Its Place Among the Greatest!
"LADY for a DAY"
with
WARREN WILLIAM . . . MAY ROBSON
GUY KIBBEE . . . . Walter Connolly
Ned Sparks . . . . Glenda Farrell
Columbia Picture from Damon Runyon's great Cosmopolitan story
Coming PAUL ROBESON in "EMPEROR JONES"
ADDED . . . on the stage
ARTHUR GODFREY
Washington's most famous radio announcer and president of the
WMAL Breakfast Club
with winners of the Washington Times-NBC-RKO Keith contest
FOURTH SMASH HIT RKO GREATER SHOW SEASON

The Washington Post

Cronin Eludes Mob of Women in Chase After Nats Clinch Pennant

This Morning

With Shirley L. Povich.

THE KID makes good.

Even Old Man Mathematical Certainty, always the last to concede in such matters, now has buckled before the overwhelming evidence in favor of Joseph Edward Cronin, the young man from San Francisco, who has answered his critics with a smashing success in his first managerial effort.

They said he was too young; that Clark Griffith was ruining a great shortstop when he saddled him with managerial responsibilities; that the Yankees could not be beaten.

And Joseph Edward Cronin replied by taking the bit in his teeth, flashing the fire in his eye, by taking in regular stride his managerial duties, by playing the best ball of his career, by imparting his own dash to his men, by beating down all opposition and by bringing to Washington its third American League pennant.

Sleeps, Eats Baseball.

What manner of youth is this Cronin, who stepped out of the ranks first to mold and then to lead his ball club into the pennant?

He'd rather be a good ball player than be President.

His heroes are Cobb, Wagner, Speaker, Johnson, Mathewson, Lajoie, Waddell and Plank. His diversion is baseball, his vocation is baseball and his avocation is baseball.

That's Cronin. He can recite to you the deeds of old Hoss Radbourne, eccentricities of Rube Waddell and Bugs Raymond. He likes to think that that protruding, fighting jaw that adorns his fighting countenance is Ty Cobb's fighting jaw. He knows the legend of "The Stone Face on the Mountain," and he wants to look, and act, like a big leaguer.

Belongs to Cronin.

And Washington's pennant triumph belongs to Cronin. It was he who conceived the pennant-winning line-up. It was he who astounded the baseball trading mart last winter with his wholesale deals that brought to Washington the men with whom he thought he could win, and cut adrift the men who could be spared.

Whitehill, Stewart, Schulte, Sewell, they were the powerful quartet that Cronin with rare trading acumen brought to the Nats last winter, the men with whom he promised Clark Griffith he could win the pennant, and no joking.

That's what he told his ball team down South in Biloxi in the spring. That they could win the pennant. And he told them again in that first week of the season when they slumped to fifth place under a series of discouraging setbacks.

Discouraging Setbacks.

And Cronin never mentioned pennant to his ball club again until that fateful day on August 7, in Yankee Stadium, the camp of the enemy, where their three-game lead had been whittled to one game following the loss of a double-header. That was the day he touched their innards.

That day he proved himself the master psychologist, though he probably couldn't define the word. He timed his only pregame speech to the minute. He appealed to his players' sense of loyalty, to their courage, sent them out of the locker room vowing vengeance on the Yanks. He had reminded them that this was his first mention of pennant since the season started. And they went out and restored that three-game lead.

Steadying Influence.

Each test, Cronin met with his men. He was the steadying influence in the infield, a power with the bat. In one game at Boston he used six pitchers to bring home a 4-3 victory. He fired them with spirit especially against the Yankees and they won seven of the first eight games against their only serious rival.

The Nats' perennial weakness on the road Cronin cured with his magical touch and in the final analysis it was in the West, the graveyard of Washington's pennant hopes in other seasons, that Cronin planted the pennant seed. The kid is clever.

Buffalo Tops Series, Routs Rochester, 18-7

Buffalo, N. Y., Sept. 21 (AP).—The Buffalo Bisons swamped the Rochester Red Wings under a flock of base hits to win by a 18-to-7 score and go one ahead in their International League play-off finals. The victory gives the Bisons three wins to Rochester's two in the four out of seven series.

		R.	H.	E.
Rochester	030 100 300—	7	13	3
Buffalo	32(10)200 10x—18	16	2	

Kauffmann, Blake, McAfee and Hinkle; Gallivan and Crouse, Kenny.

BRAKES
Relined 4 Wheels Complete
Ford '28 to '33 / Chev. '30 to '32
$4.50
FORD-A BRAKE DRUMS, 89c. Other cars equally low in price. Above prices are complete, including guaranteed high quality material, labor and adjustments.
General Brake Service
933 N St. N.W. DEc. 5483.

8 Yale Gridmen, Coach Taken Ill

New Haven, Conn., Sept. 21 (U.P.).—Eight members of Yale's varsity football squad and Line Coach Adams Walsh were stricken with a stomach ailment tonight, the eight players being sent to New Haven Hospital. Coach Walsh, former Notre Dame star, was ill at his home.

The players have been eating at the new training table, but it was not announced whether the ailment could be traced to that source.

Players in the hospital included Fred Lassiter, younger brother of Capt. Bob Lassiter, of the varsity; William Saner, Hillman Holcombe, Stratford Morton, E. T. Thompson, Robert Stewart and Richard N. Barnum.

Washington Clinches 3d Pennant

Defeats Browns, 2 to 1, Manush's Fine Catch Capping Climax.

Continued from Page 1.

a soaring fly into left center field. Fred Schulte was too distant for the catch. So was Manush, it appeared. The ball was labeled "extra bases" from the moment it left the bat.

Manush streaked across the outfield terrain, losing his cap in the chase that seemed hopeless. And then the paths of the ball and Manush started to converge. One last stride, one last lunge, and Manush's glove shot into the air to be greeted with the thud of the ball that was sweet music to his ears. The pennant belonged to the Nats.

Stewart Effective.

Joe Cronin, on the threshold of a successful season, had given unto Walter Stewart the task of stopping the Browns and pitching the Nats to that final victory. And he placed it in accomplished hands, for Stewart outpitched the talented Irving Hadley in a mound duel that saw the Browns make only seven hits. Hadley held the Nats to six hits, but these the Nats bunched judiciously.

Relentlessly, the Nats went at the Browns yesterday to insure that final victory with four scintillating double plays that cut the opposition down in the best approved manner of the Washington Club, whose inner defense all season has throttled the batting efforts of the enemy.

It was a double play in the ninth that mowed down the Browns before Manush applied the finishing touches with a flourish; when the Browns' first batter, Carl Reynolds, a reformed Nat, had opened the inning with a single to put the tying run on base.

Then Buddy Myer sped in to scoop up Campbell's scorching grounder with a sure-handed effort and fling it to Joe Cronin at second base for the launching of a double play that the Nats' manager completed with a toss to Kuhel.

Early One-Run Lead.

The Nats had staked Stewart to a one-run lead in the second inning when Fred Schulte and Joe Kuhel put together a pair of singles. Schulte eventually scored on Bob Boken's rangy fly to left field.

Another destructive double-play delivered the Nats in the seventh inning after the Browns had tied the score following a walk to Campbell and the irrepressible Melillo's fly-ball double to center. Cronin took Gullic's grounder and cut Melillo down at third base, and then after Shea had singled to put the winning run on, Cronin took Levey's grounder and launched the Nats' third twin-killing.

The game went balmy in the Nats' seventh when they partook of much heedless and headless base running, but finally wound up with the winning run. Kuhel had singled and Boken had walked when Sewell delivered a double into center field.

Boken dashed to third base, but Kuhel, thinking the ball would be caught, held the base, and then with both trapped, the runners started running in assorted directions until Kuhel finally conceded third base to Boken and started for home. He made it with the pennant-winning run.

Happy Days at Griffith Stadium as Nats and Fans Celebrate Pennant Triumph

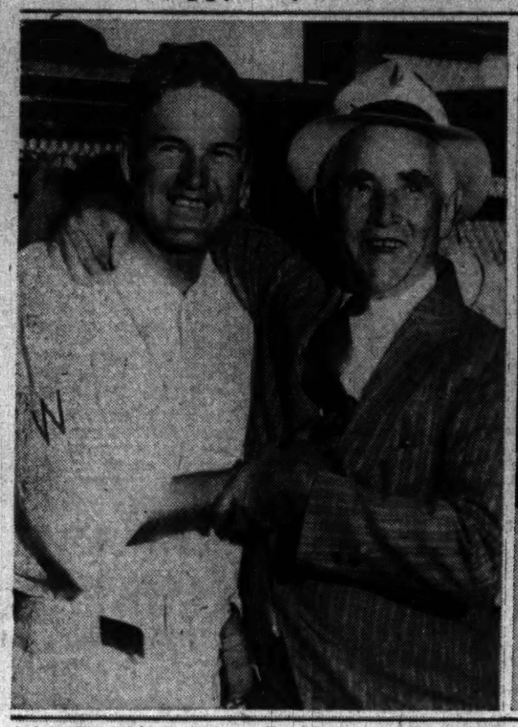

At left—The original winning smile. Manager Joe Cronin (left) and Owner Clark Griffith greet each other in the clubhouse after the defeat of the Browns that clinched the pennant. They are displaying the latest thing in smiles—pennant-winning smiles. At right—The throng of thousands who milled about the clubhouse door waiting for a glimpse of the victorious Nats and to indulge in a bit of back-slapping and general hero worship.

How They Stand.

American League.

	W.	L.	Pct.	G.B.
WASHINGTON	97	49	.664	
New York	87	55	.613	8
Philadelphia	75	68	.524	20½
Cleveland	74	72	.507	23
Detroit	70	79	.470	28½
Chicago	63	82	.434	33
Boston	59	84	.413	36½
St. Louis	55	91	.377	42

Yesterday's Results.

WASHINGTON, 2; St. Louis, 1.
Detroit, 10; Philadelphia, 3.

Today's Games.

None scheduled.

National League.

	W.	L.	Pct.	G.B.
New York	88	55	.615	
Pittsburgh	83	65	.561	7½
Chicago	82	67	.550	9
St. Louis	80	67	.544	10
Boston	76	68	.528	12½
Brooklyn	59	84	.413	29
Philadelphia	56	85	.397	31
Cincinnati	67	90	.388	34

Yesterday's Results.

Brooklyn-New York (rain).

Only game scheduled.

Today's Games.

Pittsburgh at St. Louis.
Boston at Philadelphia.
Others not scheduled.

Tigers Pound Marcum To Beat Macks, 10-3

Philadelphia, Sept. 21 (AP).—The Detroit Tigers batted around against Johnny Marcum to score six runs in the third inning today and defeated the Athletics, 10 to 3. Jimmie Foxx hit his forty-seventh homer for the A's. John Stone and Bob Johnson also hit homers.

Detroit.	AB	H	O	A
Rosell.ss.	4	2	1	4
Fox.cf.	5	2	4	0
G'linger.2b	4	3	2	1
Walker.lf.	5	2	0	0
Stone.rf.	5	3	3	0
Davis.1b.	5	2	13	0
Pasek.c.	5	2	3	0
Schulte.3b.	5	1	0	3
Auker.p.	4	1	0	2
Totals.	42	15	27	10

Phil'phia.	AB	H	O	A
Bishop.2b.	4	3	0	2
Cramer.cf.	4	1	4	0
Cochrane.c	1	0	6	0
Hayes.c.	1	0	0	0
Foxx.1b.	4	1	8	0
McNair.ss.	3	0	2	3
Johnson.lf	4	1	1	0
Higgins.rf.	4	0	1	0
Finney.rf.	4	0	1	0
Marcum.p.	1	0	0	1
Dietrich.p.	0	0	0	0
Peterson.p.	1	0	0	0
Mahaffey.p	1	0	0	1
*Coleman..	1	0	0	0
Coombs.p..	0	0	0	0
Totals.	32	6	27	8

*Batted for Mahaffey in eighth.

Detroit	0	0	6	3	0	1	0	0	0	—10
Philadelphia	0	0	0	0	0	0	0	1	0	—1

Runs—Rosell, Fox (2), Gehringer (2), Stone (2), Davis, Pasek, Auker, Cochrane, Foxx, Johnson. Error—McNair. Runs batted in—Fox (3), Gehringer, Davis (3), Pasek, Stone (2), Foxx (2), Johnson. Two-base hits—Fox, Pasek, Gehringer. Three-base hit—Davis. Home runs—Foxx, Stone, Johnson. Double plays—Higgins and (unassisted). Davis (unassisted). Left on bases—Detroit, 7; Philadelphia, 5. First base on balls—Off Auker, 2; off Dietrich, 2. Struck out—By Auker, 1; by Marcum, 1; by Mahaffey, 4. Hits—Off Marcum, 6 in 3 innings; off Dietrich, 1 in 0 inning (pitched to three batters); off Peterson, 2 in 1 inning; off Mahaffey, 4 in 4 innings; off Coombs, 0 in 1 inning. Hit by pitched ball—By Auker (McNair). Losing pitcher—Marcum. Umpires—Owens and Van Grafan. Time of game—One hour 39 minutes.

New Orleans Wins.

San Antonio, Tex., Sept. 21 (AP).—The New Orleans Pelicans tied up the Dixie Series 1-and-1 tonight by winning the second game here, 7-to-4. The third game will be played here tomorrow night and the teams go to New Orleans for the fourth game Sunday afternoon.

Fans Threaten Zaharias as He Wins

Big Greek Pins McMillan; Slagel Is no Match for Garibaldi.

MORE workers and shorter hours for the same money, in strict acordance with the NRA code, was in vogue at Griffith Stadium last night, although most of the rasslers do not know what the recovery act is all about. It was just a happen-so and maybe the cold weather had something to do with it, but the fact remains that an extra bout was added, the longest any two toiled was 23½ minutes, while three pairs did their stuff and hurried home after performing 8 minutes, or less, each.

Does Little Harm.

Against Zaharias, McMillan put up a good battle while he lasted. He connected with several flying tackles and was much surprised to see that they did his foe little harm. With his most effective weapon ineffective, there was little hope of gaining the verdict. Zaharias' knee was working to perfection and it was a thrust into McMillan's stomach which knocked all of the competition out of him and allowed the big Greek to follow through with a body slam for the verdict in 22 minutes.

The bout was rough, with Zaharias the chief offender. One bottle was thrown in the ring and the police had to escort the Greek to the dressing room.

In the cofeature bout, Sol Slagel's double-jointedness and contortionistic ability did him little good and he bowed to Gino Garibaldi, the rough Italian from New York.

The preliminary boys evidently figured that the featured players were getting the money, so it was not up to them to put in the most time. Cliff (Swede) Olsen threw Ivan Vakturoff in 16 minutes; Paul Boesch tossed Jim Englin in 7; Doc Karl Sarpolis pinned Herbie Freeman in 6½, and Wladek Zbyszko earned the verdict over Milo Steinborn in 8 minutes.

Wally Slaird Signed By Passers Pro Team

Wally Slaird, tackle on last season's G. W. team, has been signed by the Washington Passers, newly organized professional football club.

Seals Triumph

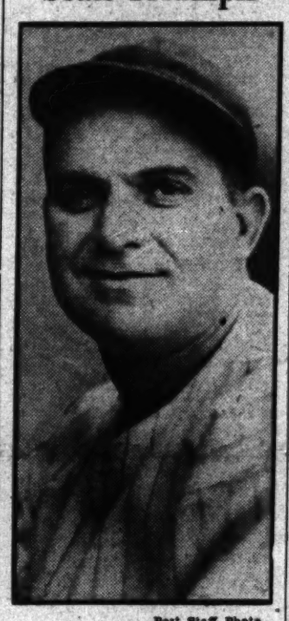

Post Staff Photo.

HEINIE MANUSH,

who got his clutches on the final putout with a spectacular catch in the ninth to guarantee the clinching of the pennant yesterday.

Manush's Catch

Heinie Manush made that game-winning, pennant-winning catch in the ninth inning yesterday under difficulties.

He was adjusting his sun glasses when Walter Stewart started to pitch to Melillo. He waved frantically to hold up the game. Manager Cronin spied his gestures and shouted to Stewart, but it was too late.

Melillo's long fly soared out into left center. Manush streaked across the outfield without benefit of any shield from the sun—and made the catch with the glasses dangling in his throwing hand.

Schmeling, Levinsky Are Sought for Bout

Chicago, Sept. 21 (U.P.).—Promoter Sammy Wolff announced today he had opened negotiations for Max Schmeling, former heavyweight champion, to meet King Levinsky, conqueror of Jack Sharkey, in a bout here in November or December.

Giants Cheered By Throngs In Drizzle

Terry So Excited That He Talks Into Wrong End of Microphone.

NEW YORK, Sept. 21 (AP).—Sedately, as befits the dignity of government, but with all the steaming enthusiasm of the bleacher boys, New York formally hailed Bill Terry's Giants today as the new champions of the National League.

Thousands stood and yelled in a drizzle of rain in the City Hall Plaza as Mayor John O'Brien, boasting that he once had managed the Georgetown University nine, read his eulogy from the City Hall steps and sniped slyly at the sports writers who had predicted the Giants couldn't do it.

John McGraw Speaks.

John McGraw, who brought New York's last National League flag back to town in 1924, spoke briefly and self-consciously, looking and apparently feeling regretfully like a figure apart from it all. John Heydler, president of the league, made a speech. Bill Terry, mild appearing in business clothes, introduced his equally inoffensive looking teammates in their everyday suits.

The bands of the police and fire departments blared their mightiest. The crowds roared, but they set not a single hand on the athletes. Hundreds of uniformed police, forming a human barrier, saw to that.

"This is the happiest moment of my life," said Terry, as he blushed in the din of the bands and the cheers and addressed the wrong end of the microphone of the loud speaker system.

Mates Introduced.

Then, one by one, he brought his teammates down the steps, Travis Jackson, Frank O'Doul, Freddy Fitzsimmons, Joe Moore, Jack ("They can't beat us") Ryan, Hal Schumacher, Mel Ott, Hughie Critz, Gus Mancuso, Roy Parmelee, Adolfo Luque, Herman Bell, George Davis, and finally a weak and wan looking Johnny Vergez, third baseman just out of a hospital after an appendicitis operation.

Mayor O'Brien expressed "the pride of 7,000,000 people" in the achievement of the Giants, accomplished in the face of great odds.

Giants Next

ST. LOUIS.	AB	R	H	O	A	E
Scharein, 3b	4	0	1	4	2	0
West, cf	3	0	0	2	0	0
Reynolds, lf	4	0	1	1	0	0
Campbell, rf	3	1	0	2	0	0
Melillo, 2b	4	0	1	2	5	0
Gullic, 1b	3	0	1	8	0	0
Shea, c	1	0	1	5	2	0
Levey, ss	3	0	1	0	2	0
Hadley, p	2	0	1	0	1	0
Knott, p	0	0	0	0	0	0
*Hemsley	1	0	0	0	0	0
Totals	28	1	7	24	12	0

*Batted for Hadley in eighth.

WASHINGTON.	AB	R	H	O	A	E
Myer, 2b	4	0	0	3	5	0
Goslin, rf	4	0	0	2	1	0
Rice, rf	0	0	0	0	0	0
Manush, lf	4	0	0	1	0	0
Cronin, ss	3	0	1	4	3	0
Schulte, cf	3	1	2	1	0	0
Kuhel, 1b	3	1	2	9	1	0
Boken, 3b	2	0	0	3	2	0
Bluege, 3b	0	0	0	0	0	0
Sewell, c	3	0	1	4	0	0
Stewart, p	3	0	0	0	1	0
Totals	29	2	6	27	13	0

St. Louis	0	0	0	0	0	0	1	0	0	—1
Washington	0	1	0	0	0	0	1	0	x	—2

Runs batted in—Boken, Melillo, Sewell. Two-base hits—Melillo, Sewell, Cronin. Stolen base—Schulte. Sacrifices—West, Shea. Double plays—Myer to Cronin, Goslin to Cronin, Cronin to Myer to Kuhel, Myer to Cronin to Kuhel. Left on bases—St. Louis, 4; Washington, 5. First base on balls—Off Hadley, 2; off Stewart, 2. Struck out—By Hadley, 2; by Stewart, 3. Hits—Off Hadley, 5 in 7 innings; off Knott, 1 in 1 inning. Losing pitcher—Hadley. Umpires—Dinneen and Ormsby. Time of game—One hour 47 minutes.

Work of the Nats

	G.	AB.	R.	H.	2b.	3b.	Hr.	Sb.	Rbi.	Av.
Bolton	25	27	4	11	1	0	0	0	5	.407
McCall	4	6	2	2	0	0	0	0	2	.333
Manush	147	639	112	212	30	17	4	6	89	.332
Kuhel	147	572	90	186	31	10	11	17	107	.321
Cronin	144	524	87	151	41	11	5	5	115	.310
Myer	127	511	80	152	28	11	4	6	85	.309
Boken	49	122	19	37	5	2	3	0	26	.303
Schulte	139	530	96	156	30	6	5	10	87	.298
Goslin	139	525	92	156	34	10	10	5	87	.297
Bluege	67	197	18	57	5	2	0	0	15	.289
Harris	76	169	33	46	10	2	5	3	35	.272
Bluege	139	485	60	129	14	0	4	6	66	.266
Travis	13	31	6	8	0	0	0	0	4	.258
Sewell	139	464	60	121	28	4	2	7	55	.261
Thomas	34	41	5	10	0	0	0	0	4	.243
Whitehill	38	104	7	23	1	1	0	1	11	.221
Berg	47	98	8	19	2	0	0	3	9	.216
Kerr	22	37	5	8	0	0	0	0	4	.216
Burke	25	20	1	4	1	0	0	0	2	.200
Crowder	50	102	7	19	4	0	0	0	8	.186
Russell	49	94	4	17	5	0	0	0	7	.148
Weaver	21	48	5	7	1	0	0	0	2	.146
Stewart	33	75	8	9	1	2	0	0	3	.120
Chapman	4	2	0	0	0	0	0	0	0	.000

Pitching Records.

	G.	H.	BB.	SO.	IP.	GS.	GC.	W.	L.
McColl	1	13	1	0	7	1	1	0	1
*Linke	3	15	11	6	16	2	0	1	0
Whitehill	38	263	90	94	263	36	19	21	8
Stewart	33	219	57	67	236	30	11	15	6
Weaver	21	139	46	38	137	1-3	10	11	4
Russell	49	118	30	28	124	2-3	3	7	6
Crowder	50	296	77	101	293	2-3	34	16	14
*McAfee	27	68	20	14	51		1	0	3
Burke	25	63	24	15	62		2	4	5
Thomas	34	146	48	32	133	2-3	14	7	7
Chapman	4	9	1	4	6		1	0	0

*Released.

Boy Manager Besieged in Clubhouse

Leads Weird Pursuit and Escapes Through Door in Outfield Fence.

Wild Celebration Marks Clubhouse Scene After Final Victory.

BESIEGED in the clubhouse by a hero-worshipping throng of thousands of fans of both sexes gone mildly mad by the Nats' conquest of the American League pennant, Manager Joe Cronin led a wild chase over the ball park grounds to escape to safety through a trap door in the center field fence in a comic-opera sequel to the ball game.

For a full hour the Ladies Day customers milled about the clubhouse entrance waiting for Cronin and his men to hove into view after the locker-room celebration inside.

Forewarned of the crowds outside, Cronin dashed up the steps to the dugout and onto the playing field, where he was espied by the rear guard of the women who could not get close to the clubhouse. In full cry they started after him, followed closely by the throng who had been waiting in vain at the exit.

Cronin Takes to Heels.

Then ensued the weirdest hare-and-hound fan-ball player chase ever witnessed. At first ambling casually toward the center field exit, Cronin sighted his pursuers and broke into a full run. He attempted to make his way into the stands, found his path cut off, and then dashed full tilt for a door in the right field fence. It led to nowhere and Cronin was trapped.

He ventured out again, and this time had to hustle his way through the shrieking women, got clear, and dashed for a door in deep center field. He made it and found his car waiting for him on Fifth street.

In the clubhouse after the players dashed from the field, they had given vent to their own pent-up emotions collected through the strain of the waning days of the pennant race when the flag, always within their reach, had been discouragingly eluding them.

Cronin dashed into the locker rooms to be grasped by Owner Clark Griffith and have his hand pumped for a full five minutes while his players slapped him on the back.

Sheriff Dave Harris picked up Cronin's 190 pounds and carried him about the locker room on his shoulders while the boy manager beamed his broad Celtic smile on all in attendance and tried furiously to get his feet on the ground.

Congratulates His Players.

One by one, Cronin made the rounds and congratulated his ball players individually. Walter Stewart, General Crowder, Earl Whitehill, Luke Sewell, Buddy Myer, Bluege, Kuhel and the others he greeted in turn.

The sound comeramen grabbed him from his men and seated him on a handy trunk with Mr. Griffith while the flashlights of the still photographers boomed and the sweat from the Klieg lights stood out on the faces of manager and owner in dripping beads.

There on the trunk, Griffith and Cronin conducted a mutual admiration society for the benefit of the newsreels as Griffith praised Cronin and Cronin praised Griffith, praised his ball players, praised Trainer Mike Martin, and praised the spirit of Washington fans.

Over in another corner, the radio men were broadcasting the goings-on, and presently Cronin was dragged to the mike to tell again his appreciation of his ballplayers "who made it easy for any manager."

Anacostia Eagles Play.

The Anacostia Eagles will play the Phoenix nine Staurday at 3 o'clock on the Fairlawn Field.

Post Mortems . . .

It seems that all a team has to do to win an American League pennant is to get a Sewell from the Cleveland Indians . . . the Yanks got Joe Sewell in 1931 . . . and it took him a year to get started . . . the Yanks annexing the gonfalon in 1932 . . . the Nats obtained Luke Sewell from Cleveland this year . . . and look what our boys did . . . Bobby Goldstein has forsaken the University of Virginia . . . for George Washington . . . where he will matriculate this year . . . Bill Terry believes that his pitcher, Roy Parmalee, may be the surprise hero of the world series . . . incidentally, Terry is terribly annoyed by the receipt of letters from friends and would-be friends offering to manage him . . . "These guys are nerts," said the Giants' manager . . . "If I can't manage myself, who can?"

Clark Griffith managed the first team to win an American League pennant . . . the Chicago White Sox of 1901 . . . he pitched for the team also . . . now he is president and owner of the latest team to clinch the title . . . The first Yarzo-Dundee fight in Pittsburgh grossed $24,000 . . . the second one, in Dundee's stamping grounds, Newark, N. J., grossed $9,000 . . . Dundee was beaten both times . . . Clarence Charest is playing in the doubles of the Wardman fall tournament . . . his first local tournament since the District in June . . . but in the interim Charest has been busy . . . winning the National Veteran's title for the third time . . . Sonny Workman hasn't ridden a winner in Maryland this season . . . and the race horse Thursday hasn't won a race on Thursday . . . but Friday the 13th won on Friday the 13th . . . at Bowie some time ago.

Presenting the
OXFORD GRAY SUIT
TAILORED FOR US BY
SCHLOSS BROS. & CO.
$25.00
The smart garment for the college man or high school student. We are showing this in both the single and the popular double breasted models. The cloths are Cheviots, Herringbones and Worsteds.
• • •
SCHOBLE HATS
Are without doubt the finest popular priced hats available in all the desirable shades, including the Homburg and bound edge snap brims. Among the new shades of gray and tan we are showing the stylish greens and blues.
$4.00 - $5.00 - $6.00
NRA
MEYERS MENS SHOP
1331 F STREET

The New Greyhound Terminal BARBER SHOP

NOW OPEN FOR BUSINESS
Washington's Newest and Most Modern Barber Shop
Ladies' Hair Cutting
Manicuring
Shoe Shining
We invite you to inspect this modern barber shop—where you will find a staff of most competent and experienced barbers at your service . . . Expert manicuring . . . Special attention to Ladies' Hair Cutting. This is, indeed, Washington's Most Modern Barber Shop. Reg. Standard Prices.
Open 24 Hours Daily Except Sundays
ANTONIO CARUSO, Prop.
1411 New York Ave. (Greyhound Bus Terminal Bldg.)

Discovery, Ridden by Gilbert, Defeats Prince Pompey by 2½ Lengths at Graw

Winner Pulls Away in Stretch

Meade Scores Triple on Quickly, Primute and Tuffy G.

Toytime Pays $26.20 in Capturing Opener, for 2-Year-Olds.

(By Staff Correspondent.)

HAVRE DE GRACE RACE TRACK, Sept. 21.—The largest crowd of the meeting, estimated at 10,000, saw Adolphe Pons' Discovery sprint to victory in the Tulap Hill, the day's feature race. Discovery was no secret, and, as the betting progressed, it appeared that old Christopher Columbo himself was playing the hunch. The odds dropped to below par, and Discovery ran as if a peanut on a dollar would have been a good investment.

True that Prince Pompey was first to show in front as the field left the starting machine, but Johnny Gilbert soon moved Discovery hot on the trail of the leader. When the real running began, at the turn into the stretch, the son of Display glided out into the open. Meade set a new high for horse whipping on Prince Pompey, but, as far as the main end of the purse was concerned, he received only the exercise. Workman and Collateral puffed their way into third money.

Two and Half Lengths.

Discovery's margin went down in the books as one of two-and-one-half lengths, because Gilbert decided not to make it more. The all-important mutuel was $3.60.

Don Meade continued his brilliant saddle work, riding three winners—Quickly, Primute and Tuffy G.

Toytime, appropriately named for his papa, Happy Time, and his mamma, Toyshelf, brought the S. W. Labrot interests their first winner of the meeting in the opener. Saunders had the mount and popped Toytime out to a good lead as they left the gate. Toytime shook off challenges from at least four juveniles to get the decision over Willow King and Little Woman. The Labrot youngster was a $26.20 mutuel, with the favored Postscript far back.

Kate Wins Second.

A field of 11 went to the post in the second race, but as far as the real end of the action was concerned, there were three horses on the track. Kate turned up the winner after a struggle with March Step. The Gen was always third. Merritt rode the winner, which paid $7.40.

Quickly, a daughter of Haste, had all her speed today, and Meade knew how to make full use thereof. He sent the filly away on top and she stayed there by various margins to lead Renaissance and Happy Anne to the finish line. The $12.80 mutuel was disappointing to many who played her at longer odds earlier in the betting.

Even Up Makes Spurt.

Even Up trailed his field in the fifth until the stretch turn and then put on a burst of speed that made it no contest. Haines did the jockeying. Below Cost and Pompoleon were closest.

Meade rode his second winner of the day on Primute in the sixth and went back to his old longshot tricks. The filly ran Golden Princess into the ground and then stuck to her guns to stall off the stretch drives of Souer Blanche and Kindacorn. The winner paid $37.60.

Tuffy G came from far back to take the final.

Fairmount Park Entries.

(Associated Press.)

FIRST RACE—One mile; purse, $400; claiming; for 3-year-olds.
1 *Val J. ..... 107|6 Ruth Jelinek.. 109
2 Juggernaut .. 104|7 Eva Jane..... 106
3 *Polaire ..... 104|8 Frank 104
4 *Catwalk ..... 104|9 Lugano 109
5 *Fair Billy.... 107|

SECOND RACE—Six furlongs; purse, $400; claiming; for 2-year-olds.
1 Cantroud .... 113|10 Espa S. 107
2 French Man'rs 107|11 Transpro 107
3 Lady Camilla. 107|12 Our Beauty.. 110
4 Little Valley.. 113|13 Equilibre ... 104
5 Wild Transit. 110|14 Joe Sam 107
6 Margaret Mary 107|15 Clovinia 107
7 Gold Rose.... 107|16 Miss M. Lutz. 110
8 Fogarty ..... 110|17 Legal Gamble 110
9 Lunch Kit.... 107|

THIRD RACE—Six furlongs; purse, $400; claiming; for 3-year-olds and 4-year-old maidens.
1 Barbarossa .. 107|8 Bertha 108
2 Phidipides ... 111|9 Marble Voy'ge 108
3 Bridie .... 104|10 Capt. Satire. 107
4 Southern Ace. 107|11 *Bud K. 102
5 Issued .... 107|12 Hunchback .. 111
6 Loose Bond.. 111|13 *Old Pride... 105
7 *Live Right.. 102|14 *Fair Robert. 102

FOURTH RACE—Six furlongs; purse, $400; claiming; for 3-year-olds and upward.
1 *Silver Streak 104|7 *Updike 106
2 Straphanger.. 106|8 *Helen Green 103
3 The Judge... 114|9 *Miss Sororiety 96
4 Whisp .... 114|10 Irlaneh 111
5 Steven B. ... 111|11 *Bonnie Cap. 101
6 *Lucky Pros'ro 106|

FIFTH RACE—Five and one-half furlongs; purse, $500; claiming; for 3-year-olds and upward.
1 Inarage ..... 111|5 *Tombereau ... 109
2 *Justice B.... 104|6 Pass Order... 107
3 Al Green.... 112|7 *Flo M. 106
4 Toltec .... 111|8 Sid Lee 112

SIXTH RACE—One and one-sixteenth miles; purse, $500; claiming; for 3-year-olds and upward.
1 Grand Union. 115|4 *Judge Urban. 104
2 *Lucky Carter 110|5 *Black Stock's 110
3 Vagabond .... 115|6 Oaten 110

SEVENTH RACE—One mile; purse, $400; claiming; for 3-year-olds and upward.
1 *Joan Pat.... 103|8 My Desire... 111
2 *Marcella Ag's 103|9 *Sweet Cargo 103
3 *Camp Parole 106|10 Interior 111
4 Deserve ..... 111|11 Jolly Pilot... 111
5 *Judge Dixon. 109|12 *Opossum 106
6 Claude C. ... 111|13 French Maid. 106
7 Jane Packard. 106|

EIGHTH RACE—One and one-sixteenth miles; purse, $400; claiming; for 3-year-olds and upward.
1 *Fair Avis.... 106|9 Our Sandy.. 114
2 *Miss N. C'lan 106|10 *Junior C. .. 109
3 *Ivan W. .... 109|11 *Twenty F. S. 106
4 *Prate ...... 109|12 *Miss Chilla.. 106
5 Lady Oldham. 111|13 Goldie Belle.. 111
6 Our Johnny. 114|14 Home Shore.. 114
7 Sport, Maudie 111|15 *Maudie M... 106
8 Friend John. 109|
*Apprentice allowance claimed.

LOANS HORNING
South Washington Va.
Diamonds—Watches—Jewelry
Unredeemed Pledges for Sale
Take A. Buses 11th St. and Pa. Ave.

At the Post . . .

with **Bill Bennings.**

Dear Al: Havre de Grace Race Track.

Well, friend, I managed to squeeze two winners out of the card and at fair prices. Kate and Even Up were those loyal to the Bennings interest. However, we'll have to do better than that. They tell me there's a cold winter ahead. An epidemic of persons leaving their auto engines running has developed at this track. With the meeting only four days old, the announcement has come over the loud speaker eight times that such and such a licensed car "has the motor running. Getting very hot." Banderlog has finally left the C. V. Whitney barn by the claiming route. Ate many a ton of oats there and earned every dram of it. BILL.

First race—Bronzed, from the Coe Stable, barely missed getting out of the maiden class at Saratoga and was shipped here in good form. Certainly figures to take care of this field. **Red Badge** was away slowly in that opening-day test. Can do better. **Dawnchild** looks like a runner.

Second race—The Labrot entry, with three named, appears to have a lock on this purse. **Toytime** hardly will be sent back after yesterday's winning effort. However, **In Clover** appears good enough. **Landsman** for the show.

Third race—Ladino won here on a fast course last fall. Has been ducking out of fields since opening day. Ready to run and will be hard to beat. **Hillsborough** has a certain amount of class. Might prefer a longer route. **Little Wing** third.

Fourth race—Aegis had to put out everything he had to win here the other day, but is far too fit a horse to leave off the top of this crew. **Chief's Troubadour** won at this course and is the one to beat. **Did She** comes from a courageous line.

Fifth race—Springsteel's sprint here stamps him as ready to step down at this distance. **Snapback** will be there at the finish if the top one makes mistakes. **Clotho**, the unreliable, for the show.

Sixth race—Madges Fellow and Don Meade may prove the winning combination in this. Ran a good race after coming up from the half-milers. Can improve on it. **Fluffy Lee** has her speed and is not as heavily opposed as she was the other day. **Prince Abbott** to show.

Seventh race—Captive is the Bennings longshot special. Oiled and greased and ready to make the boys hang their mouths open today. **Tuffy G.** and **Come On** for the rest.

Chart of Havre de Grace Races

(Thursday, September 21.)

WEATHER, CLOUDY. TRACK, FAST.

FIRST RACE—Five and a half furlongs. Purse, $800; claiming. For 2-year-olds. Start good (from gate). Won driving; place, same. Went to post at 2:16. Off at 2:17½. Winner, S. W. Labrot's ch. f. (2), by Happy Time—Toyshelf. Trained by W. Irvine. Value to winner, $625; second, $100; third, $50; fourth, $25. Time, 0:24, 0:48, 1:07.

Horses	Wgt.	Post	St.	¼	½	Str.	Fin.	Jockeys	Straight
TOYTIME	108	6	1	1^{1}	1^{h}	$1^{1½}$	1^{nk}	Saunders	$12.10
WILLOW KING	111	7	6	5^{2}	3^{h}	$4^{1½}$	2^{ns}	Gilbert	3.00
LITTLE WOMAN	104	4	2	$2^{½}$	$4^{1½}$	3^{2}	3^{1}	Meade	3.10
PIETY	104	3	5	3^{h}	2^{1}	2^{h}	4^{1}	Bellizzi	7.30
POSTSCRIPT	104	1	8	$6^{½}$	6^{1}	5^{2}	5^{2}	J. Renick	2.00
PORTEUSE	109	2	7	8	7^{h}	7^{2}	6^{nk}	Steffen	166.10
SOME GOOD	111	8	4	7^{nk}	8	6^{h}	7^{2}	Bejshak	47.10
DESERT SANDS	107	5	3	4^{1}	$5^{½}$	8	8	Cruz	105.20

Two-dollar mutuels paid—TOYTIME, $26.20, $8.00, $5.40; WILLOW KING, $4.40, $3.40; LITTLE WOMAN, $3.00.

TOYTIME, breaking swiftly and sent into a brief lead, met stout contention in the early stages and, holding on stoutly during the stretch drive, just lasted to stall off WILLOW KING. Latter, awkward in reaching his best stride, worked his way up on the outside and came with a rush during the last furlong. LITTLE WOMAN, strongly ridden and saving ground, came with good courage in the final issue.

SECOND RACE—Six furlongs. Purse, $800; claiming. For 3-year-olds and upward. Start good (from gate). Won easily; place, driving. Went to post at 2:45. Off at 2:51. Winner, Howe Stable's ch. f. (3), by Westwick—Thamar. Trained by P. M. Walker. Value to winner, $625; second, $100; third, $50; fourth, $25. Time, 0:23 4-5, 0:47 3-5, 1:13.

Horses	Wgt.	Post	St.	¼	½	Str.	Fin.	Jockeys	Straight
KATE	108	11	2	3^{1}	$2^{1½}$	$1^{1½}$	1^{1}	Merritt	$2.70
MARCH STEP	113	9	1	$1^{½}$	1^{1}	$2^{½}$	$2^{1¼}$	Sullivan	4.10
THE GEN	118	3	3	3^{1}	$3^{1½}$	3^{1}	3^{1}	Dabson	7.70
RENEWED	118	2	7	$4^{¼}$	4^{h}	4^{1}	4^{1}	J. Renick	3.30
PAVID	115	4	8	5^{h}	6^{2}	5^{2}	5^{h}	Gilbert	†12.00
PANTY	115	6	6	8^{1}	5^{h}	8^{1}	$6^{½}$	Bejshak	7.20
MODERN TIMES	115	1	10	10^{2}	10^{2}	8^{1}	7^{h}	Meade	19.30
PARK	108	7	4	7^{h}	$7^{1½}$	7^{1}	8^{1}	Tipton	†
POSTPONEMENT	108	5	9	8^{1}	8^{1}	9^{1}	9^{2}	Haines	442.70
PRIN'SS PEROXIDE	110	8	5	9^{nk}	9^{1}	10^{2}	10^{2}	Lowry	294.80
PHARA	111	10	11	11	11	11	11	Gibson	140.30

†Mrs. R. H. Hughes-Mrs. J. M. Franklin entry.

Two-dollar mutuels paid—KATE, $7.40, $4.20, $3.20; MARCH STEP, $6.00, $4.20; THE GEN, $4.80.

KATE, rated in near attendance of MARCH STEP and going well in hand, went to the front when ready at the stretch turn and, mildly shaken up during the final furlong, came out at her leisure. MARCH STEP, hurried into the lead and saving ground, was unable to stay with the winner when challenged. THE GEN, hard ridden to hold a forward position, continued gamely, but was no match for the first two.

THIRD RACE—Six furlongs. Purse, $800; claiming. For 3-year-olds and upward. Start good (from gate). Won driving; place, same. Went to post at 3:20. Off at 3:25½. Winner, F. A. Carreaud's blk. f. (3), by Haste—Stephanee. Trained by F. C. Travis. Value to winner, $625; second, $100; third, $50; fourth, $25. Time, 0:23 3-5, 0:48, 1:12 4-5.

Horses	Wgt.	Post	St.	¼	½	Str.	Fin.	Jockeys	Straight
QUICKLY	110	4	4	$1^{½}$	1^{1}	$1^{½}$	$1^{1½}$	Meade	$5.40
RENAISSANCE	118	8	3	3^{1}	$2^{1½}$	$2^{½}$	2^{h}	Bellizzi	4.00
HAPPY ANNE	110	3	5	4^{h}	3^{h}	3^{1}	3^{2}	Saunders	4.40
CAPSHEAF	113	12	2	$9^{¼}$	$7^{½}$	4^{1}	4^{2}	Workman	2.80
WICKLIFFE	113	2	7	5^{h}	6^{1}	6^{1}	5^{h}	Cruz	81.10
ETERNAL MAID	105	7	12	$6^{½}$	$4^{½}$	5^{h}	6^{nk}	Haines	124.10
BLACK TARGET	108	9	8	2^{h}	5^{h}	$7^{½}$	7^{1}	Sullivan	9.50
THE DREAM	110	5	9	10^{2}	10^{1}	10^{2}	$8^{1¼}$	Dabson	*51.90
SERENABIT	105	11	1	7^{h}	$9^{1½}$	9^{2}	9^{h}	Lowry	203.20
CHU CHU	110	10	8	$8^{¼}$	$8^{1¼}$	8^{2}	$10^{1¼}$	Tipton	6.40
IN INDIA	110	6	10	11^{2}	11^{2}	11^{2}	$11^{1¼}$	Gilbert	*
CHAIN LIGHTNING	118	1	11	12	12	12	12	Shanks	*

*Field.

Two-dollar mutuels paid—QUICKLY, $12.80, $6.60, $4.00; RENAISSANCE, $6.00, $3.80; HAPPY ANNE, $3.60.

QUICKLY, moving into command with nice speed soon after the start, went along under slight restraint until challenged, responded stoutly and came out again in the closing furlong. RENAISSANCE, in the thick of contention all during the contest, held on courageously to outstay HAPPY ANNE. Latter secured racing room on the inside early and, coming to the outside in the final issue, finished gamely.

FOURTH RACE—Six furlongs. Purse, $800; the Tulap Hill; allowances. For 2-year-olds. Start good (from gate). Won easily; place, driving. Went to post at 3:55. Off at 3:56. Winner, A. Pons' ch. c. (2), by Display—Anadne. Trained by J. R. Pryce. Value to winner, $625; second, $100; third, $50; fourth, $25. Time, 0:23 3-5, 0:47 2-5, 1:12 2-5.

Horses	Wgt.	Post	St.	¼	½	Str.	Fin.	Jockeys	Straight
DISCOVERY	113	3	1	2^{2}	2^{2}	$1^{½}$	$1^{2½}$	Gilbert	$0.80
PRINCE POMPEY	113	2	2	$1^{½}$	1^{1}	2^{2}	2^{2}	Meade	10.80
COLLATERAL	115	1	3	3^{h}	3^{nk}	3^{2}	3^{2}	Workman	3.80
GOOD GOODS	111	4	6	5^{1}	4^{1}	$4^{1½}$	4^{2}	Bellizzi	11.30
ROSE BEARER	115	6	4	$4^{½}$	5^{1}	5^{h}	5^{h}	Steffen	6.50
GREYGLADE	110	5	5	6	6	6	6	Saunders	50.10

Two-dollar mutuels paid—DISCOVERY, $3.60, $2.80, $2.20; PRINCE POMPEY, $5.60, $3.40; COLLATERAL, $2.60.

DISCOVERY, kept close to PRINCE POMPEY in the first half mile and forcing a steady pace, wore the pacemaker down under pressure and was hurried along to the end to come away nicely. PRINCE POMPEY, having the most speed and hustled along from the start, was unable to keep pace when challenged. COLLATERAL was strongly handled all the way, but could not threaten the first two.

FIFTH RACE—One and one-sixteenth miles. Purse, $800; claiming. For 3-year-olds and upward. Start good (from gate). Won driving; place, same. Went to post at 4:25. Off at 4:29½. Winner, H. C. Jones' b. g. (4), by Wildair—Balance. Trained by owner. Value to winner, $625; second, $100; third, $50; fourth, $25. Time, 0:23 3-5, 0:48 1-5, 1:13 2-5, 1:39 2-5, 1:45 4-5.

Horses	Wgt.	Post	St.	¼	½	¾	Str.	Fin.	Jockeys	Straight
EVEN UP	108	6	7	7	7	7	2^{2}	$1^{1¼}$	Haines	$2.90
BELOW COST	108	4	1	$2^{1½}$	2^{2}	2^{2}	1^{1}	2^{1}	Meade	18.00
POMPOLEON	105	5	5	$5^{½}$	$5^{½}$	$4^{1½}$	$4^{1½}$	$3^{½}$	Knapp	4.30
GEN. LEJEUNE	108	3	2	1^{2}	1^{1}	1^{2}	3^{h}	4^{1}	Lowry	13.00
RESERVIST	103	7	6	$6^{¼}$	$6^{½}$	6^{nk}	$5^{½}$	5^{2}	Tipton	5.40
PLAYFOLE	105	1	3	3^{h}	4^{1}	$5^{½}$	7	6^{1}	Sullivan	2.70
VOTE	109	2	4	$4^{1¼}$	3^{1}	$3^{½}$	6^{2}	7	Steffen	16.70

Two-dollar mutuels paid—EVEN UP, $7.80, $3.60, $2.80; BELOW COST, $9.00, $5.20; POMPOLEON, $3.80.

EVEN UP, outpaced for the first six furlongs and trailing his field while saving ground, swung to the outside midway of the final turn and, closing fast, wore BELOW COST down to win going away. BELOW COST had a lot taken out of him racing with GENERAL LEJEUNE and was unable to withstand the winner after gaining command. POMPOLEON, kept under strong pressure all the way, closed with good energy. GENERAL LEJEUNE had a lot taken out of him setting the pace.

SIXTH RACE—One and one-sixteenth miles. Purse, $800; claiming. For 3-year-olds. Start good (from gate). Won driving; place, same. Went to post at 5:00. Off at 5:02. Winner, F. A. Carreaud's b. f. (3), by Transmute—Prim Lady. Trained by F. C. Travis. Value to winner, $625; second, $100; third, $50; fourth, $25. Time, 0:24, 0:48, 1:13 4-5, 1:40 1-5, 1:46 3-5.

Horses	Wgt.	Post	St.	¼	½	¾	Str.	Fin.	Jockeys	Straight
PRIMUTE	103	9	4	$2^{½}$	1^{2}	1^{1}	1^{2}	$1^{1½}$	Meade	$17.80
SOEUR BLANCHE	108	6	6	7^{h}	5^{h}	3^{1}	2^{h}	2^{2}	Lowry	3.30
KINDACORN	104	3	8	8^{h}	6^{1}	$2^{½}$	3^{2}	3^{h}	Tipton	14.40
PERNICKETY	107	5	9	10^{h}	$8^{¼}$	6^{1}	5^{2}	4^{h}	Gilbert	13.10
ROCK COVENTRY	109	2	11	9^{nk}	9^{h}	8^{1}	4^{2}	5^{2}	Steffen	4.80
GOLDEN PRINCESS	105	4	2	$1^{¼}$	3^{h}	5^{h}	$6^{½}$	$6^{1¼}$	Sage	27.60
PELHAM	113½	7	3	5^{h}	7^{h}	8^{2}	$8^{1½}$	7^{1}	Workman	3.10
TIGER CAT	112	1	1	3^{1}	$2^{¼}$	4^{1}	7^{2}	8^{h}	Dabson	*31.80
EN PASSANT	101	10	10	11	11	10^{1}	10^{1}	9^{1}	Haines	235.00
LAST BID	106	11	7	4^{nk}	$4^{½}$	7^{h}	9^{1}	$10^{1¼}$	Cruz	*
LONE HAND	112	8	5	6^{h}	10^{h}	11	11	11	Simpson	6.00

*Field.

Two-dollar mutuels paid—PRIMUTE, $37.60, $19.40, $9.00; SOUER BLANCHE, $4.80, $3.60; KINDACORN, $7.00.

PRIMUTE, sprinting into an easy lead at once, was rated along until challenged, and shaken up stoutly after reaching the home stretch was hard urged to stall off SOUER BLANCHE. Latter, in tight quarters all during the back stretch, swung to the outside at the final turn and closed full of run when clear. KINDACORN, weaving his way between horses to reach a forward position, weakened after making a strong effort entering the main stretch.

SEVENTH RACE—One and one-eighth miles. Purse, $800; claiming. For 3-year-olds and upward. Start good (from gate). Won driving; place, same. Went to post at 5:30. Off at 5:34. Winner, J. Bishop's b. g. (4), by Messenger—Declasse. Trained by owner. Value to winner, $625; second, $100; third, $50; fourth, $25. Time, 0:24 3-5, 0:49 2-5, 1:15, 1:41 3-5, 1:53 4-5.

Horses	Wgt.	Post	St.	¼	½	¾	Str.	Fin.	Jockeys	Straight
TUFFY G.	113	9	4	7	7	$5^{¼}$	2^{1}	1^{2}	Meade	$2.70
BACKGAMMON	113	5	4	$2^{¼}$	1^{1}	1^{1}	$1^{1½}$	2^{2}	Bejshak	2.70
BUB McFARLAND	108	4	3	$4^{½}$	4^{2}	4^{1}	$3^{1¼}$	3^{1}	Gilbert	1.80
GABBO	107	3	1	3^{1}	$2^{½}$	3^{h}	4^{2}	4^{2}	Tipton	9.60
SYRIAC	104	6	5	$6^{1¼}$	6^{1}	6^{1}	5^{2}	5^{2}	Haines	29.60
BOKIE B.	106	1	2	1^{1}	3^{h}	$2^{½}$	6^{1}	6^{1}	Cruz	30.10
DOORKEEPER	103	8	5	5^{h}	$5^{1¼}$	7	7	7	Mona	172.70

Two-dollar mutuels paid—TUFFY G, $7.40, $4.00, $2.40; BACKGAMMON, $4.40, $2.40; BUB McFARLAND, $2.20.

TUFFY G, restrained off the early pace, worked his way up on the outside when reaching contention, came with excellent speed and wore BACKGAMMON down in the closing furlong. Latter disposed of BOKIE B when ready, saved ground thereafter, but could not stall off the winner. BUB McFARLAND, badly blocked by DOORKEEPER and GABBO at the first turn, went to the outside when making his effort, but was not good enough.

The Post's Consensus at Havre de Grace

The following consensus has been compiled by The Post from the selections of the leading handicappers of the turf. The figures show how the selections were rated.

Consensus of Leading Handicappers

First race	Second race	Third race	Fourth race	Fifth race	Sixth race	Seventh race
Bronzed (26)	In Clover (29)	Ladino (28)	Aegis (40)	Springsteel (39)	Prince Abbot (24)	Tuffy G. (21)
Red Badge (26)	Toytime (24)	Hillsborough (20)	C. Troubadour (20)	Snap Back (23)	Madges Fel. (19)	Come On (18)
Treadhaven (5)	Landsman (5)	Prometheus (14)	Rustic Cuba (7)	Clotho (12)	Dark Sister (13)	Captive (12)

Bennings, Washington Post

First race	Second race	Third race	Fourth race	Fifth race	Sixth race	Seventh race
Bronzed	Toytime	Ladino	Aegis	Springsteel	Madges Fellow	Captive
Red Badge	In Clover	Hillsborough	C. Troubadour	Snap Back	Fluffy Lee	Tuffy G.
Dawnchild	Candescent	Little Wing	Did She	Clotho	Prince Abbot	Come On

Best bet—Ladino.

Louisville Times, Associated Press

First race	Second race	Third race	Fourth race	Fifth race	Sixth race	Seventh race
Red Badge	Toytime	Hillsborough	Aegis	Springsteel	Madges Fellow	Miss Catalan
Retribution	Landsman	Clear Knight	Westy's Lad	Clotho	Last Canter	Annimessie
Miss Grace	Candescent	War Minister	C. Troubadour	Dark	Rodrack	Come On

Best bet—Aegis.

Havre De Grace Entries.

(Associated Press.)

FIRST RACE—Five and one-half furlongs; purse, $800; claiming; for 2-year-old maiden fillies.
1 Treadhaven .. 115|8 Dawn Child. 115
2 Red Badge... 115|9 Hero Olga... 115
3 Kumhere .... 115|10 †Retribution. 115
4 Sister Gertie.. 115|11 Red Jug 115
5 Miss Grace... 115|12 Distinct 115
6 Bronzed ..... 115|13 Arousement... 115
7 †Flying Wind. 115|14 Mint Bud.... 115
†C. T. Grayson and B. Long entry.

SECOND RACE—Five and one-half furlongs; purse, $800; claiming; for 2-year-olds (foaled in Maryland).
1 Candescent .. 113|5 †In Clover... 108
2 †*Toytime ... 112|6 Claque 107
3 Conanne ..... 105|7 †Leonie 108
4 *Aske .... 105|8 Landsman ... 103
†S. W. Labrot entry.

THIRD RACE—Six furlongs; purse, $800; claiming; for 3-year-olds and upward.
1 Ladino ...... 110|8 †Prometheus. 116
2 Loughport ... 112|9 Compromising 116
3 †*Hillsborough 111|10 *War Minister 111
4 *Clear Knight 111|11 *Small Ch'ce.. 107
5 Charmaine ... 113|12 *Little Wing.. 108
6 *Royal Lassie 108|13 Pelaxe 116
7 Holiday ..... 111|14 Tut Tut 113
†Mrs. R. T. Flippen and Mrs. W. R. Padgett entry.

FOURTH RACE—One mile and 70 yards; purse, $800; claiming; for 3-year-olds and upwrad.
1 Marie Gets... 106|8 *Aegis 107
2 *Considerate.. 100|9 Rustic Cuba. 106
3 Last Gift.... 112|10 *Peach B'ket.. 104
4 *Gadaround... 103|11 Chloedair ... 108
5 *Did She .... 100|12 Chiefs Tr'our. 112
6 Sublevado ... 112|13 Shavings 108
7 Westys Lad... 112|14 *Bessie S. ... 104

FIFTH RACE—One mile and 70 yards; purse, $1,000; the Middle Classes; for 3-year-olds and upward.
1 Snapback ... 109|4 Spring Steel... 107
2 Gran. Prince.. 100|5 Clotho 109
3 Dyak .... 109|

SIXTH RACE—One and one-sixteenth miles; purse, $800; claiming; for 3-year-olds and upward.
1 Fluffy Lee.... 108|5 *Rodrack 108
2 Madges Flow. 113|6 *Busy Ike.... 100
3 *Last Canter.. 100|7 Dark Sister... 108
4 *Prince Abbot. 103|

SEVENTH RACE—One and one-eighth miles; purse, $800; claiming; for 3-year-olds and upward.
1 Miss Catalan. 110|8 Rea 110
2 *Geo. Jessel.. 103|9 *Fly. Nymph. 100
3 Tuffy G. .... 113|10 Footsure 108
4 Trentonian... 113|11 Berber 108
5 Oregon Fir... 113|12 *Annimessie.. 108
6 *Come On.... 107|13 Captive 113
7 Trieste ...... 113|
*Apprentice allowance claimed.
Weather, cloudy; track, fast.

Lincoln Fields Entries.

(Associated Press.)

FIRST RACE—Five and one-half furlongs; purse, $700; claiming; for 2-year-olds.
1 Mariana .... 105|7 Peedeeque ... 112
2 *Doneless .... 103|8 Indian Red... 112
3 *Deets O'fire.. 97|9 Martin B'ton. 112
4 *Cedo .... 100|10 Sylvia 112
5 Try Fair .... 108|11 Soc. Service. 108
6 Masked Prince 108|12 Snow Play... 108

SECOND RACE—One mile; purse, $700; claiming; for 3-year-olds and upward.
1 Wise Lee.... 110|11 Nancy Seth... 107
2 Light Nun.... 107|12 Alma S. 103
3 *Santa Sophia 102|13 *Tam 98
4 Switch ...... 114|14 *Heads Up... 109
5 Beauty Secret 107|15 *Spot Pot.... 102
6 Escobilla .... 107|16 Dody 106
7 Queen Beth... 103|17 *Battle Ax.... 105
8 *Lapidary ... 105|18 *Princess Val 102
9 *Nuckols Boy. 109|19 Halliard 110
10 Dark Entry. 110|20 *Leading Man 105

THIRD RACE—Six furlongs; purse, $700; claiming; for 3-year-olds and upward.
1 *Leflore .... 110|11 *Battling On. 103
2 *Merry C'ter. 102|12 *Ellice 104
3 *Divine Lass. 95|13 Battling K'ht 112
4 *Soothing ... 104|14 Portmanteau. 108
5 *Conciaus ... 98|15 Swifty 103
6 Fiddler ..... 108|16 Sun Memory. 112
7 Polly's Folly. 109|17 Allens 105
8 Chuck B. .... 107|18 *Glove 100
9 *My Toots... 100|19 Duelist 111
10 *Shasta Star 100|20 Plum Orchard 104

FOURTH RACE—Five and one-half furlongs; purse, $700; claiming; for 2-year-olds.
1 Old Lady.... 108|7 Galeway 112
2 Vindicated ... 109|8 Mamie D. ... 108
3 Even Play.... 115|9 Busy Spain... 111
4 Alcorah ..... 110|10 Broadcaster.. 108
5 *Yank. Waters 102|11 *Ind. Salute. 103
6 Secluded .... 108|12 *Thomas H. .. 100

FIFTH RACE—Six furlongs; purse, $600; handicap; for all ages.
1 Leros .... 105|4 Ep 103
2 Pancho Lopez 102|5 Bahamas ... 105
3 Gift of Roses 108|6 Miss Bunting.. 98

SIXTH RACE—One and one-sixteenth miles; purse, $700; claiming; for 3-year-olds and upward.
1 *Aladdins D'm 105|4 *Rowdy Boy.. 105
2 Anna Adelle.. 103|5 *Monks First.. 105
3 *Burning Up.. 107|6 *North Sh'ow. 99

SEVENTH RACE—One and one-sixteenth miles; purse, $700; claiming; for 3-year-olds.
1 *Le Ministre.. 107|7 Klevette 109
2 Tar Water.... 112|8 *Bon. Marita. 104
3 Helen Bab.... 104|9 Foxland Hall. 112
4 Hopulikit .... 112|10 Transbird ... 112
5 *First Reg'nt. 107|11 *Popo 107
6 *Knowledge.. 107|
*Apprentice allowance claimed.
Weather, clear; track, fast.

Aqueduct Entries.

(Associated Press.)

FIRST RACE—Five furlongs; purse, $600; condition; for 2-year-old maidens.
1 Persickle .... 112|6 Canticle 112
2 Tuleyries M'e. 112|7 Carbina 112
3 Hewaya ..... 112|8 Cogay 112
4 Chastity .... 112|9 Gooseflesh .. 112
5 Brown Witch. 112|10 Time Off.... 112

SECOND RACE—Six and one-half furlongs; purse, $600; claiming; for all age maidens.
1 Corvine ..... 111|5 Cygni 101
2 Leroline .... 111|6 *Sunny Tom.. 107
3 Georgian .... 114|7 *Trews 111
4 King Hollis.. 114|

THIRD RACE—Six and one-half furlongs; purse, $600; claiming; for 2-year-olds.
1 *Moira's Chief 103|3 Rockson 108
2 Ipse Dixit ... 105|4 Morellis 111

FOURTH RACE—Six and one-half furlongs; purse, $600; claiming; for 3-year-olds and upward.
1 St. Hubert... 112|5 Swinwood ... 112
2 *Alleen C. ... 104|6 Boocap 112
3 St. Carl ..... 115|7 Don't Blush.. 112
4 Affirmative .. 115|

FIFTH RACE—Five furlongs; purse, $600; claiming; for 2-year-olds.
1 Wrackdale .. 112|5 Lady Tabasco 109
2 Texas Tommy. 112|6 *Salve 104
3 Second Story 112|7 Ace Ray 112
4 Easy Bid .... 109|

SIXTH RACE—One and one-sixteenth miles; purse, $600; claiming; for 3-year-olds and upward.
1 †Wine Color.. 101|4 Margie W. ... 110
2 Canon Law... 108|5 Center Lane.. 111
3 Pending ..... 113|6 St. Omer.... 106
*5 lbs. apprentice allowance claimed.
†7 lbs. apprentice allowance claimed.
Weather, cloudy; track, fast.

Detroit Entries.

(Associated Press.)

FIRST RACE—Five and one-half furlongs; purse, $800; claiming; for 2-year-old maidens.
1 *Little Egypt. 109|6 Miss Kent'y.. 118
2 *Empress Star 100|7 Flor. Louise.. 114
3 Donna Barona 114|8 Light Echo... 114
4 Minnie Belle. 114|9 Marler 114
5 *Just E. ..... 109|

SECOND RACE—Six furlongs; purse, $800; claiming; for 3-year-old and upward maidens.
1 Spring Flight. 110|7 *West. Night.. 109
2 Act. Amer'an.. 110|8 *Vespucci ... 105
3 Avail .... 110|9 Pr. Dunroyal. 110
4 Amilian ..... 107|10 *My Wish... 102
5 Polonian .... 110|11 *Micara 102
6 Minnie Gage. 111|12 Quits 110

THIRD RACE—Six furlongs; purse, $800; claiming; for 3-year-olds and upward.
1 *Brown Trap. 106|7 Maetico 108
2 *Cliftons Gem 103|8 Roy. Treasure 105
3 *Prince Ascot 106|9 Miss Car'ton. 102
4 Gertrude L. .. 102|10 *Mobile 106
5 Bag Smasher. 114|11 *Backstep ... 103
6 *Carniv. Queen 100|12 Jargon 108

FOURTH RACE—Five and one-half furlongs; purse, $800; claiming; for 2-year-olds.
1 Merely ...... 115|6 *Klevex 108
2 *Moresoris ... 105|7 *Gen. Pulaski 113
3 Balmwawa ... 113|8 *Speed Girl... 107
4 Cuirassier ... 115|9 Snobeedo 110
5 Ridge Blond. 112|

FIFTH RACE—Six furlongs; purse, $800; claiming; for 3-year-olds and upward.
1 *Captain Red. 107|5 Phan. Legion.. 115
2 *Two Tricks. 107|6 Miss Morocco. 112
3 *Dignified ... 107|7 Don Vern.... 115
4 *Indicative ... 112|8 Pat C. 119

SIXTH RACE—One mile; purse, $800; claiming; for 3-year-olds and upward.
1 Ondott ...... 109|7 Northgalis .. 106
2 *The Crane.. 105|8 *Impeach ... 107
3 *Hokuao .... 107|9 *Deduce 102
4 Impish ...... 112|10 *Sandwrack .. 107
5 Petronius ... 108|11 Gaillardia .. 112
6 Prestige .... 108|12 Star Brook.. 108

SEVENTH RACE—One and one-sixteenth miles; purse, $800; claiming; for 3-year-olds and upward.
1 *Kibitzer .... 107|6 *Flying Thor 102
2 *Santerno ... 112|7 Donday 109
3 Racketeer ... 112|8 Luxury 112
4 Dark Mist... 106|9 *Fire Flash.. 107
5 *Pacheco .... 110|10 Prize Day.... 106
*Apprentice allowance claimed.
Weather, cloudy; track, good.

Strange as It Seems —By John Hix

For further proof address the author, inclosing a stamped envelope for reply. Reg. U. S. Pat. Off.

Calculating machines as we commonly know them are fairly recent inventions, but strange as it seems the Egyptians used a form of calculating machine at least 460 years B. C.—and the Chinese doubtlessly before that—known as the abacus. The present-day form of the abacus, a frame on which beads are strung on parallel wires, is looked upon by us as a child's toy, but to those who use it it is a valued machine.

Today it is used in some parts of China and Persia and even by Chinese in this country. Expert operators astound the Western observer by their quick computations on the abacus.

* * * *

It takes almost one and a half volumes of material to make one volume of concrete when equal parts of cement, water and sand are mixed. Measured in terms of absolute volume, sand has about .65 of a cubic foot for every apparent cubic foot; cement has less than that.

Added together the cement fills the voids in the sand, and the water fills the voids in the cement. When sand, cement and water are mixed together in equal volumes (of course this ratio of materials is not used in actual construction) it takes 14 cubic feet of material to make 10 cubic feet of concrete.

* * * *

The "ell" is a unit of linear measure equal, in England, to 45 inches. The "en" is a printers' measure, being equal to half an "em" or one-twelfth of an inch.

Tomorrow: The Ashes of English Cricket.

Colors give added realism to strange things and happenings illustrated by John Hix on a full page in The Sunday Post.

The Morning Line

First Race.
Treadhaven ... 10-1|Dawnchild 15-1
Red Badge.... 5-2|Mint Bud 20-1
Kumhere ..... 6-1|Hero Olga..... 10-1
Sister Gertie.. 20-1|†Retribution ... 8-1
Miss Glace.... 10-1|Red Jug 5-1
Bronzed ...... 5-2|Distinct 20-1
†Flying Wind.. 8-1|Arousement ... 20-1
†Grayson-Long entry.

Second Race.
Candescent ... 12-1|Aske 4-1
Landsman ..... 15-1|†In Clover...... 1-1
†Toytime ..... 1-1|Claque 10-1
Conanne ..... 20-1|†Leonie 1-1
†Labrot entry.

Third Race.
Ladino .... 2-1|Holiday 20-1
Lough Port.... 6-1|†Prometheus ... 5-2
Tut Tut ...... 15-1|Compromising.. 20-1
†Hillsborough.. 5-2|War Minister... 20-1
Clear Knight.. 15-1|Small Change.. 15-1
Charmaine .... 20-1|Little Wing.... 20-1
Royal Lassie... 20-1|Pelaxe 10-1
†Flippen-Padgett entry.

Fourth Race.
Marie Gets.... 20-1|Westys Lad 10-1
Bessie S. ..... 20-1|Aegis 8-5
Considerate ... 15-1|Rustic Cuba.... 12-1
Last Gift..... 15-1|Peach Basket.. 20-1
Gadaround ... 8-1|Chloedair 8-1
Did She ...... 6-1|Chief's Troub'or 6-1
Sublevado .... 12-1|Shavings 20-1

Fifth Race.
Snap Back ... 3-1|Dyak 4-1
Clotho ...... 5-1|Springsteel 9-5
Granite Prince 20-1|

Sixth Race.
Fluffy Lee .... 4-1|Prince Abbot... 5-2
Madges Fellow. 5-1|Rod Rack 20-1
Dark Sister.... 4-1|Busy Ike 20-1
Last Canter... 6-1|

Seventh Race.
Miss Catalan... 15-1|Trieste 12-1
George Jessel.. 20-1|Rea 20-1
Captive ...... 12-1|Flying Nymph. 20-1
Tuffy G. ..... 8-5|Footsure 20-1
Trentonian .... 15-1|Berber 20-1
Oregon Fir .... 20-1|Annimessie 6-1
Come On ...... 4-1|

Aqueduct Results.

(Associated Press.)

FIRST—Six furlongs; purse, $600; claiming; for maiden 2-year-olds.
Propagandist, 112 (H. Mills) . 2-1 3-5 1-4
Chance Flight, 110 (Robertson)... 7-5 1-2
Tiswold, 110 (F. Horn) 5-1
Pompestrian, Velociter, Buenas Special, Fortis also ran. Time, 1:15.

SECOND—About 2 miles; purse, $800; the Prospect Steeplechase; for 3-year-olds and upward.
Bolero, 140 (McKinney)..... 9-10 1-4 out
†Byzantine, 140 (Jeffcote)........ 1-3 out
Justa King, 140 (Bauman)........... 1-8
†Anchors Aweigh, Depart, Ballada also ran. Time, 4:12 3-5.
†Greentree Stable entry.

THIRD—Five furlongs; purse, $600; claiming; for 2-year-old colts and geldings.
Impromptu, 110 (Malley) ... 12-10 1-2 1-4
Idolatry, 109 (Stout) 5-2 7-5
Willie Klein, 110 (F. Horn) 1-1
Bernie K., World Traveler, Prince Star, Chief A., Wrackdale, Lambrack also ran. Time, 1:00 2-5.

FOURTH—Six and a half furlongs; purse, $600; claiming; for 3-year-olds and upward.
Eva B., 105 (Pascuma) 11-5 1-2 1-4
De Valera, 113 (H. Mills)......... 1-3 out
Volette, 110 (Robertson) 2-5
How High, Sugar Cake also ran. Time, 1:19.

FIFTH—Five furlongs; purse, $600; claiming; for 2-year-old fillies.
Stealthy Step, 106 (Coucci).. 13-10 1-2 1-4
Saracen Maid, 109 (Jones)......... 2-1 1-1
Hawkmoth, 112 (H. Mills).............. 4-5
Sound Money, Bright Chance, Interruption, Annarita, Baby Chink, Chips, Bonnie Dhu, Walda also ran. Time, 0:59 3-5.

SIXTH—One and one-sixteenth miles; purse, $600; claiming; for 3-year-olds and upward.
Little Lad, 104 (Kamar)..... 18-5 6-5 1-2
Newsro, 113 (Wholey) 7-5 1-2
Negopoll, 116 (H. Mills)............... 1-5
Fred Whitham, Caneheart, Brandon Rose, Young John also ran. Time, 1:47.

Races Today
Havre de Grace
7 Races Daily
Special Penna. R. R. train leaves Union Station 12:05 p. m., direct to track. Eastern Standard Time.
Railroad Fare, Round Trip, $3.40
FIRST RACE AT 2:15 P. M.

HAVRE DE GRACE RACES
Buses Leave
1416 F St. N.W.
11 A. M.
ROUND TRIP $2.50
Phone NAtional 1075
The Capital Traction Co.

Beulah Park Entries.

FIRST RACE—Six furlongs; purse, $300; claiming; for 2-year-olds.
1 Ebony Torch. 109|6 All Red 107
2 Kath. Wakki. 103|7 Crossing Over 112
3 Aunt Hannah. 103|8 Miss Universe 101
4 Araline ..... 104|9 *Louie 102
5 San Mateo... 101|

SECOND RACE—Six furlongs; purse, $300; claiming; for 3-year-olds.
1 *Busy Master. 105|9 Terry Rose... 103
2 Bronx Park... 110|10 Game 107
3 Thistle Tom.. 110|11 Sue Terry.... 111
4 Hugue ...... 106|12 M. Reynolds. 110
5 Prince Canbar 106|13 Long John... 110
6 *Semele ..... 98|14 Go Easy 107
7 Ky. Flyer .... 110|15 Lucky 103
8 Trycome .... 107|

THIRD RACE—Five and one-half furlongs; purse, $300; claiming; for 4-year-olds and upward.
1 *Noirette ... 100|6 Carnival 113
2 Knockabout .. 110|7 McKell 116
3 Lexing. Lady. 107|8 Pretty Penny 110
4 Belleveltornot. 108|9 Rummy 106
5 El Relicario .. 110|10 *Newburger .. 103

FOURTH RACE—Five and one-half furlongs; purse, $300; claiming; for 4-year-olds and upward.
1 Sweet Joe.... 108|7 *Carrure Gold 100
2 Tiny Wrack .. 110|8 Kilmolash .. 108
3 Old Kickapoo. 110|9 Teddy Bear.. 108
4 Jof .... 110|10 Sweet Lacruse 113
5 Red Orange.. 113|11 Busy Ven.... 108
6 My Idea .... 108|

FIFTH RACE—One and one-sixteenth miles; purse, $300; claiming; for 3-year-olds and upward.
1 El Recreo ... 111|5 Blanket Bay.. 111
2 Transmit .... 108|6 Mad A. 108
3 Flying Amba'r 114|7 Circean 105
4 Floorwalker.. 106|8 Gold. Sandals. 111

SIXTH RACE—One mile and 70 yards; purse, $300; claiming; for 4-year-olds and upward.
1 *Ragabald ... 104|5 Princ. Volta... 106
2 Jim Shanahan 109|7 Tchadex 109
3 Flagg Porter.. 115|8 Brigand 109
4 Sweet Tom... 110|9 Humdinger .. 109
5 Trotwood ... 109|

SEVENTH RACE—One mile and 70 yards; purse, $300; claiming; for 4-year-olds and upward.
1 Helen F. .... 106|6 Cordon Bleu.. 112
2 Anadnab .... 109|7 Jayee 109
3 Eugene O'B'an 109|8 Nardo 109
4 French Ace.. 109|9 My Companion 112
5 Char'g Homme 109|
*Apprentice allowance claimed.
Weather, cloudy; track, good.

Fairmount Results.

(Associated Press.)

FIRST—One and one-eighth miles; purse, $400; claiming; for 3-year-olds and upward.
Nosegay, 104 (Jacobs) ... 5.78 3.28 2.94
Madam Queen, 104 (D. W. Smith) 4.02 2.54
El Galivan, 111 (F. A. Smith) 3.00
Distress Signal, Black West, Lezev, Woodriver, More Power, Elizabeth S., Starch, Dixie Dan and Ed Reese also ran. Time, 1:53 3-5.

SECOND—Five and one-half furlongs; purse, $400; claiming; for 3-year-olds.
Bonnie Cain, 112 (Watson) 14.00 7.36 5.76
Gulfelano, 112 (Horn) 15.72 11.62
Prince Macaw, 104 (F. A. Smith) 6.88
Lady Escoba, Try Wright, Drastic Lass, Yvette V., Statecraft, Chubby Roan, Orange Girl, Suspect and Nomin also ran. Time, 1:08.

THIRD—Six furlongs; purse, $400; claiming; for 3-year-olds and upward.
Dewhurst, 104 (Taylor) 4.40 3.26 2.98
Darkest Hour, 109 (R. G. Cooper) 6.06 4.24
Wild West, 109 (Jacobs) 4.32
Dixie Binder, Golden Storm, Mayetta, Beige, Bobs Luck, Side Show, Trysbit, Eyewhite and Thelma L. also ran. Time, 1:14 1-5.

FOURTH—Five and one-half furlongs; purse, $400; claiming; for 3-year-olds and upward.
The Mite, 107 (Brennan) ... 19.28 7.66 5.48
Josephine D., 112 (G. Fowler)... 6.00 3.74
Kingsport, 113 (Hanka) 2.98
Bounder, Jack Howe, Wingo and Chianti also ran. Time, 1:07.

FIFTH—One and one-sixteenth miles; purse, $500; claiming; 3-year-olds and upward.
Slapped, 107 (R. Cooper)...7.68 4.30 2.56
Adrian, 108 (Brennan).......... 6.20 4.82
Kavalry Jack, 108 (Taylor) 5.18
New Sun, Lilac Bloom, Dr. Billy, Southland Toy, My Ideal also ran. Time, 1:48.

SIXTH—Six furlongs; purse, $500; claiming; 3-year-olds and upward.
Vacillate, 103 (Hanka) 7.12 3.92 3.04
Gurgler, 114 (Knight) 4.04 2.94
Flying Don, 109 (Brennan) 3.12
Gramayre, Anne L., and Full Up also ran. Time, 1:12.

SEVENTH—One and one-sixteenth miles; purse, $400; claiming; for 3-year-olds and upward.
Northern Sir, 114 (Fowler) 5.20 3.44 3.10
Centennial, 101 (Jacobs).......... 9.20 3.94
Skibo, 114 (Dyer) 5.52
The Dipper, Judge Direnso, General Campbell, Ormontime, Arrowlike also ran. Time, 1:47 3-5.

EIGHTH—One mile; purse, $400; claiming; for 3-year-olds and upward.
Winged Wind, 103 (Dyer)... 5.68 3.02 3.02
Stabilizer, 107 (Taylor) 3.50 3.08
Earful, 107 (Hanka) 4.60
Decline, Princess Dare, Colossal, Dental Cream, Jessie Coppage, The Orleanian, Fortunate Mann, Trinity Girl and Marble Illusion also ran. Time, 1:40 4-5.

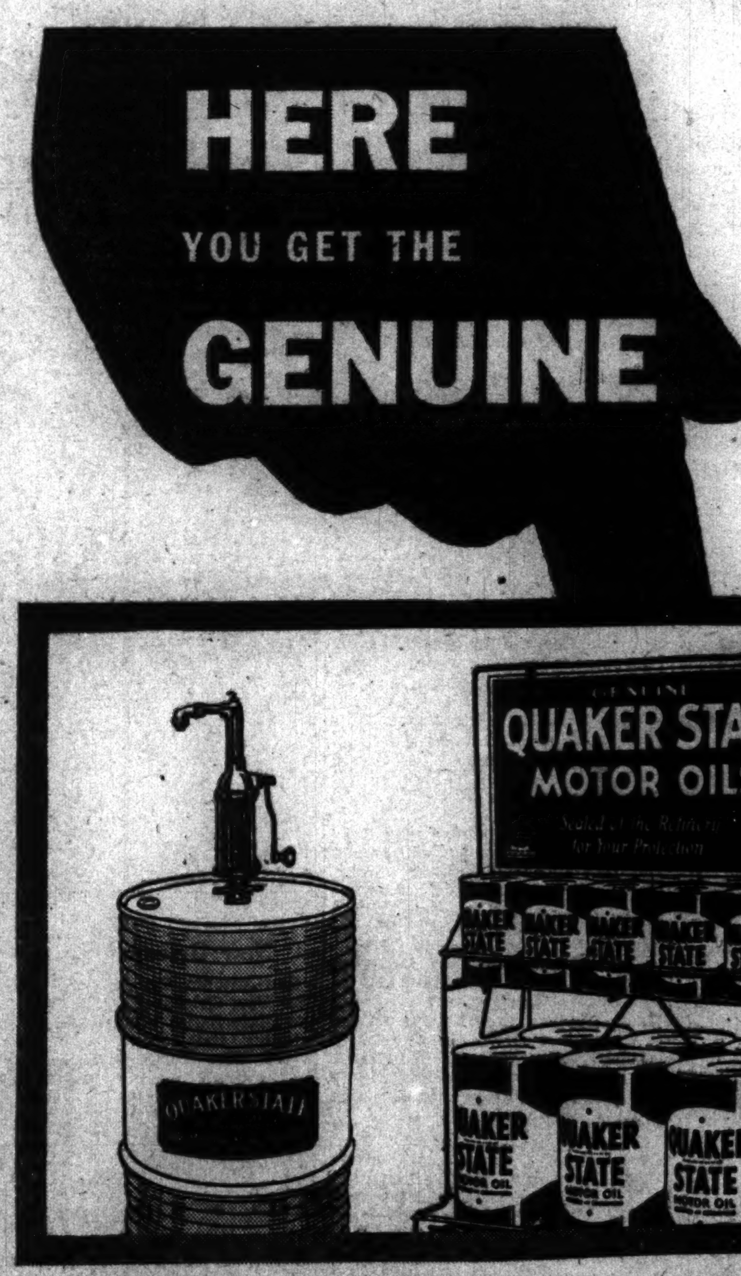

SERVED FROM DOUBLE-SEALED CANS

● Motorists are enthusiastic about the new ways of bringing Quaker State Motor Oils direct from refinery to crankcase . . . clean, pure and uncontaminated; convenient green-and-white *refinery-sealed cans* and the familiar *green-and-white drum*, made modern by a patented double-seal.

● Want increased mileage, lowered repair bills? You can start today. Insist on getting Quaker State.

AN EXTRA QUART OF LUBRICATION IN EVERY GALLON.

Ordinary motor oils average a quart, more or less, of "light-end" oil which vaporizes, burns up quickly. Quaker State removes the light-end material at the refinery. You get 4 full quarts of genuine motor lubricant per gallon, net.

Loughborough Oil Company
1703 L St. N.W. NA. 2616

Peacock and Sutherland Tie for Lead With 154's Each in District Amateur

Stars Leading Dettweiler By 2 Shots

Dick Lunn Gets a Good Start and Manages to Hold Third Place.

TURNING in identical scores of 79-75 for a 154 total, Roger Peacock, of Indian Spring, defending titleholder, and Maj. Richard K. Sutherland, Army and Navy seige gun, forged into the van of a field of 12 contestants at the halfway mark of the 72-hole District golf championship yesterday at Indian Spring's course.

Peacock and Sutherland took a two-stroke lead over 15-year-old Billy Dettweiler, late of Manor, but now of Congressional.

The youthful Dettweiler surprised his most ardent backers in the morning when he went out in 39 and came back in 38 to tie John R. Miller, of Beaver Dam, for the leadership.

With a blustery wind playing havoc with the golfers' shots, Dick Lunn, young Chevy Chase champion, managed to get around in 78—79, to hold to third place. He was one of four who break 160. Lunn started off like a house afire by holing out a 130-yard mashie niblick shot on the 400-yard first for an eagle deuce.

Morning Round.

Par, out.....	4	4	4	4	4	3	5	4	3—35
Peacock, out..	5	4	5	4	4	3	5	5	3—38
Sutherland, out	5	4	5	5	4	3	5	5	3—38
Par, in.....	4	4	4	4	5	4	4	4	4—36—71
Peacock, in....	5	5	4	4	5	5	4	5	4—41—79
Sutherland, in	5	5	5	4	4	5	5	4	5—41—79

Afternoon Round.

Peacock, out...	5	4	4	4	4	3	5	4	2—35
Sutherland, out	5	4	4	4	4	3	5	5	3—37
In—									
Peacock	5	4	5	4	3	5	3	5	—40, 75, 79, 154
Suth'l'd	5	4	3	4	4	4	3	5	—37, 75, 79, 154

Results.

Roger Peacock (Indian Spring), 79—75—154; Maj. R. K. Sutherland (Army and Navy), 79—75—154; Billy Dettweiler (Congressional), 77—79—156; Dick Lunn (Chevy Chase), 78—79—157; John R. Miller (Beaver Dam), 77—83—160; Dr. Larry O'Tell (Indian Spring), 81—81—162; Luis Puchs (Indian Spring), 78—84—162; Dr. Howard Smith (Indian Spring), 83—80—163; Reese R. Hair (Washington G. C. & C. C.), 79—85—164; J. S. Biggs (Beaver Dam), 93, no card; Capt. K. J. Fielder (Army-Navy), 81, no card; Frank M. Williams (Washington), no card.

Today's Pairings.

10, Sutherland and Peacock; 10:05, Dettweiler and Lunn; 10:15, Miller and O'Tell; 10:20, Fuchs, Smith and Hair.

National Training Wins Opener, 31-0

National Training School opened its football season yesterday by smothering Emerson Institute under a five-touchdown barrage. The score was 31 to 0.

40 Report at First Howard Grid Practice

Pointing to their initial game with St. Paul on October 14, Howard University's Bison eleven yesterday swung into their training paces, with 40 hopefuls in the initial practice. Freshman aspirants were the largest number ever to try out for a Howard team.

Koshover Will Meet Wright Next Monday

Maxie Koshover has been signed to meet Carey Wright in the main bout of the final boxing show of the season to be presented at Fort Washington Monday.

Seven Teams to Enter 135-Pound Girl Loop

Seven teams, the Georgetown Boys' Club, Palace A. C., Apache Preps, Centennials, Northeast Boys' Club, Triple Tau and the Cleveland A. C., were represented at a meeting of 135-pound teams in the National Capital Football League held last night.

Pin League Ready.

The Sanitary Grocery Co's. Bowling League will open its season Monday at Convention Hall alleys. Twenty-four teams will compete for the silver cup and other prizes awarded winning teams. The officers for the league are: Taylor Douglas, president; John Reading, vice president; E. C. Bittenoender, scorer; J. R. Fagan, secretary-treasurer.

Rockingham Park Results.

(Associated Press.)

FIRST—Five and one-half furlongs; purse, $700; claiming; for 3-year-olds and upward.

Tristrap, 107 (Munden)	$1.90	21.70	8.20
Liberty Ace, 115 (Snider)		$1.70	22.50
Keitwick, 107 (O'Malley)			6.20

Bank Shot, Pennate, Essie and The Black also ran. Time, 1:06.

SECOND—Five and one-half furlongs; purse, $700; claiming; for 3-year-olds and upward.

Get Ready, 102 (Westrope)	4.70	6.00	4.40
Makalu, 105 (Porter)		4.00	3.10
Pitkin, 107 (Thurber)			8.10

Flag of Fashion, Benish Way, Grand Hopes, Happy Lope, True John, *Venturoso, Uma, *Pietro also ran. Time, 1:07 4-5.

*Field.

THIRD—Five and one-half furlongs; purse, $700; claiming; for maiden 2-year-olds.

Roman Queen, 113 (McCoy)	16.10	6.00	4.20
Morway, 113 (Pronk)		4.70	3.30
Hidebo, 108 (Porter)			2.90

Jim R., Brown Bab, Masked Jester, Belle's Last, Dennis King also ran. Time, 1:08 1-5.

FOURTH—Five and one-half furlongs; purse, $700; claiming; for 2-year-olds.

Welsh Lass, 113 (Prain)	118.20	50.00	13.20
Whiteman, 111 (Yowell)		4.60	2.80
Infies, 106 (Hughes)			2.60

Indienne, Manhandle, Wrack Ace, Come Seven and Fast Move also ran. Time, 1:09.

FIFTH—Five and one-half furlongs; purse, $700; the Autumnal Purse; for 2-year-olds.

Toney Fasten, 114 (Thurber)	9.40	6.00	4.10
Rose Cross, 114 (Schafer)		7.40	4.10
Trillium, 111 (Fronk)			5.10

Jubal, Peace Treaty, Galon Lad, Merrie Marie also ran. Time, 1:08.

SIXTH—Six furlongs; purse, $700; claiming; for 3-year-olds and upward.

Mecat, 103 (Porter)		3.30	2.70 out
Outbound, 112 (Westrope)		3.20	out
Musing, 104 (Hughes)			out

Wise Money also ran. Time, 1:15 3-5.

SEVENTH—One and one-sixteenth miles; purse, $700; claiming; 3-year-olds and upward.

Grand Acre, 108 (Yowell)	11.40	4.20	3.30
Euclid, 112 (Porter)		3.20	2.80
Column Right, 100 (Westrope)			3.00

Azenby, Cotton Time, Brad Angry Lass, High Socks also ran. Time, 1:47 3-5.

WANTED
WHITE CHAUFFEURS
with
Identification Cards
To Drive
DIAMOND CABS
Apply Mr. Hipson, 6 a. m. to 6 p. m.
First and M Sts. N.E.

Nailing It Up—or Tacking It Down —By Jep

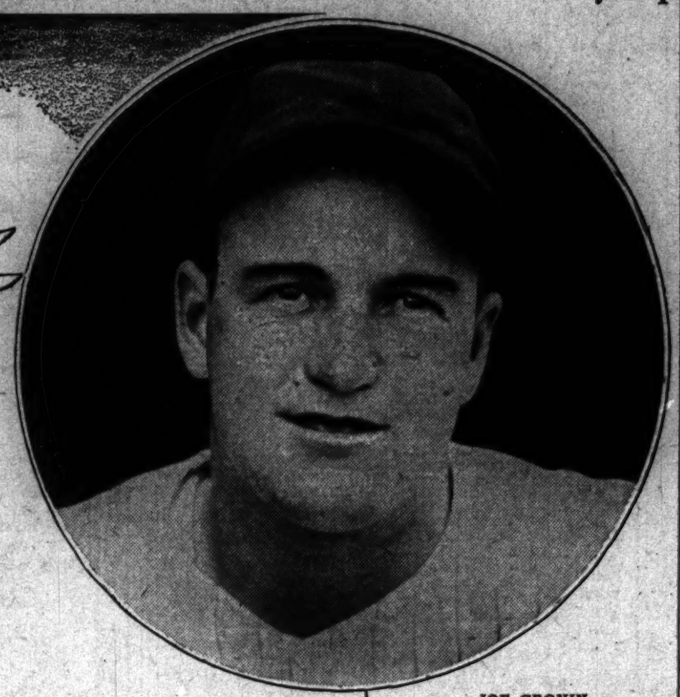

JOE CRONIN, in "The Kid Makes Good."

'You Didn't Foresee It, Either,' Pegler Replies to Mr. Terry

By Westbrook Pegler.

NEW YORK, Sept. 21 (Spl.).—It worries me a little to hear of Bill Terry's sarcastic twitter of the newspaper boys who guessed his Giants out of the National League competition last April because I am afraid Mr. Terry is one of the players I like. Yet in any bandying of nasty cracks between ballplayers, prize-fighters or what not on one side and the journalists on the other, I am strictly newspaper. So, if Mr. Terry wishes gratuitously to choose up sides and start something, I will have to apply for a suit and turn out as a candidate for a place on our team.

I never sympathized with the notion that a man covering baseball, prize-fighting or any other sport should qualify as a fortune-teller and regard the practice of guessing or experting as just a little harmless nonsense. Such guesses should not be binding on the guesser, and any gent who would go back to the files to dig out a wrong guess and gloat over the same is no gent.

Didn't Foresee Pennant.

He is even less a gent if he couldn't make any better guess himself, and in this case Bill Terry, though he was manager of the Giants, and though he is pretty well crowded with affrontery, hadn't quite enough affrontery to predict that his Giants would win a pennant when the season began last April. With all his brass, the manager of the New York Giants could only mumble that his athletes had a chance, and the highest peg that he could reach to hang his ambitions on for the season of 1933 was third place. Of course he had to say he had a chance because that is something which the management expects of every ballplayer, whether the athlete believes it himself or not.

If it is the duty of a journalist to predict how the dice will fall, then something is very wrong with the rates of pay. For obviously, when bookmakers are booking business on such a matter as a horse race, a pennant race or fight, the inkstained slave of the press coop could win himself out of servitude and into a life of Oriental luxury by the application of his foreknowledge, if he had such foreknowledge and a few shillings for an original investment. No newspaper expert would have to expert very long if his experting were not quite as fallible, and Bill Terry says it is, if not more so.

Invites Comparisons.

I often see frowsy parties hanging around the exteriors of the horse parks, offering exclusive selections, generally long shots, on the races then impending, and it has always puzzled me that, with such reliable foresight as they claimed to enjoy they could not afford tickets into the premises themselves.

Mr. Terry is a cold man and disinclined to woo the favor of the press. He is within his rights there, but in his rather biting allusions to $35-a-week reporters he invites comparisons. His own basic trade, therefore, is that of attendant at a gas station, and in a city where a man in receipt of $35 every week may drive up, honk his horn and yell out to such as Bill Terry, "Boy, put five in the tank and swab off the windshield and fill those tires, and there's a dime in it for you if you work fast."

I dislike to heave such reminders at the manager of a ball club which has just won the National League pennant, but I do not think a man who happens to find himself momentarily way up there ought to let the height go to his head. He will be coming down again to the gas station and there will still be $35-a-week reporters rattling around the National League and climbing the ramps to the press coops who can outknowledge him in all polite respects and outmanner him, too. And they will have seen much better ball players and baseball managers come and go, year after year, than sudden Bill Terry.

The only expert who picked his club to win last spring wound up in Richmond, Va., a few weeks after the season opened. So it goes, in the press coop, but so it goes on the ball field, too. Sergt. Gabby Street was a greater man than Terry a little while ago, but the sergeant is back in the high weeds of Missouri now, trying to remember the sound of the cheers, and there is no assurance that Bill Terry, within a couple of years, will be back at his gas pumps at the cross-roads down South.

The young man seems to be not quite major league in some respects. And if it is trouble he wants with the newspaper boys I am sure he need only write his ticket. There have been other champions who uttered the same challenge and thought themselves bright enough to outrepartee the working press, but learned to whine persecution before they got through.

(Copyright, 1933, by Chicago Tribune.)

Nats vs. Giants
(First Game)

	1	2	3	4	5	6	7	8	9	R'ns	Hits	Errors
WASHINGTON												
NEW YORK												

BATTERIES

WASHINGTON—Pitchers .....

Catchers .....

NEW YORK—Pitchers .....

Catchers .....

BASIS OF TICKET AWARDS.

25 points for correct final score.
5 points for correct hit total of each team.
5 points for correct error total of each team.
5 points for correct batteries of each team.
1 point for correct score of each half inning.

Submitted by:

Name.....

Address.....

WHILE thousands of fans are worrying about how to get world's series seats, The Post has made it easy for three people not only to see all of the games to be played here free of charge, but also for them to take a few friends along. Simply fill in the form shown above, giving your guess as to the score by innings, total runs, hits and errors, and batteries for the first series game. And if you are one of the three fans coming nearest to the box-score figures, the guest tickets are yours.

To the winner, The Post will award four box seats to all games played in Washington.

To the second-place contestant The Post will award three box seats to all the games played in Washington.

To the third-place contestant The Post will award two box seats to all games played in Washington.

In the event of a tie, the awards will be based on priority of receipt.

It is not necessary to use the attached blanks in order to compete in the contest.

Each participant is limited to one entry in the contest.

Coe Wins Consolation In Government Tennis

Madison Coe, Treasury, defeated Clifford L. Johnson, Veterans, 6—0, 6—4, in the finals of the men's consolation singles of the Government employes' tennis tournament at Henry Park yesterday. Winston Jennings, of the Veterans, defeated Kathleen Lumb, of the same department, in the women's consolation singles, 6—2, 6—3.

Federal League Game Won by Bookbinders

A. G. O. almost laid hold of the Federal League championship yesterday, but the coveted honor slipped through its grasp as the Bookbinders came from behind to snatch a 5—4 victory.

Racing Selections

—Louisville Times (A.P.).

Lincoln Fields.
(For fast track.)

1—Snow Play, Try Fair, Mariana.
2—Beauty Secret, Switch, Dark Entry.
3—Chuck B., Fiddler, Concisus.
4—Even Play, Busy Spain, Yankee Waters.
5—Gift of Roses, Pancho Louez, Leros.
6—Rowdy Boy, Aladdins Dream, Anna Adelia.
7—Le Ministre, Foxland Hall, Bonnie Marita.

Best bet—Gift of Roses.

Aqueduct.
(For fast track.)

1—Brown Witch, Chastity, Time Off.
2—King Hollis, Corvine, Trews.
3—Morelles, Moira's Chief, Rockson.
4—Don't Blush Affirmative, St. Hubert.
5—Second Story, Wrackdale, Aga Ray.
6—Pending, St. Omer, Canon Law.

Best bet—Don't Blush.

Fairmount.
(For fast track.)

1—Fair Billy, Catwalk, Polaire.
2—Little Valley, Cantroud, Gold Rose.
3—Fair Robert, Hunchback, Barbarossa.
4—The Judge, Straphanger, Helen Green.
5—Al Green, Toltec, Tombereau.
6—Lucky Carter, Oaten, Grand Union.
7—My Desire, Deserve, Interior.
8—Sporting Maudie, Ladie Oldham, Miss Chilla.

Best bet—Lucky Carter.

Rockingham.
(For muddy track.)

1—Toreador II, High Killed, Mental.
2—Monkey Shine, Black Tempter, Adorland.
3—Paddock, Sun Worship, Appellant.
4—Airy Spirit, Bungalow, Patrice Runyon.
5—Marooned, Supreme Sweet, Crack Flyer.
6—Zembla, Yancey, Jeanne Wachs.
7—Running Play, Cross Road, Polo Bar.

Best bet—Marooned.

Detroit.
(For good track.)

1—Little Egypt, Marier, Empress Star.
2—Active American, Amillian, Western Night.
3—Mastico, Miss Carrollton, Bar Smasher.
4—Cuirassier, Ridge Blond, Moresoris.
5—Don Vern, Indicative, Dignified.
6—Prestige, Star Brook, Sandwrack.
7—Pacheco, Racketeer, Fire Flash.

Best bet—Prestige.

Beulah Park.
(For good track.)

1—All Red, Kathryn Wattle, Ebony Torch.
2—Sue Terry, Mike Reynolds, Bronx Park.
3—Pretty Penny, Newburger, Knockabout.
4—Red Grange, Carrure Gold, Old Kickapoo.
5—Flying Ambassador, Golden Sandals, Floorwalker.
6—Trotwood, Flagg Porter, Princess Volta.
7—Anadnab, French Ace, Jayee.

Best bet—Trotwood.

Mercury to Practice.

The Mercury unlimited football team will drill tonight at Four-and-a-half street and Maine avenue southwest, at 7:30 o'clock. All players are urged to report.

Rockingham Park Entries.

FIRST RACE—About 2 miles; purse, $700; steeplechase, handicap; for 3-year-olds and upward.

1	Toreador II	135	5	Beau McNeill	150
2	Turkish Toff	135	6	Spar	168
3	High Killed	150	7	Bob F.	135
4	Mental	150	8	Glass Book	140

SECOND RACE—Five and one-half furlongs; purse, $700; claiming; for 3-year-olds and upward.

1	*Beth Horan	103	5	*Adorland	105
2	*Monk Shine	111	6	*Brookside	103
3	*Machilla	106	7	*Miss H.	103
4	Black Tempter	111	8	Single A	116

THIRD RACE—Five and one-half furlongs; purse, $700; claiming; for 3-year-olds and upward.

1	*Sun Worship	106	5	Free Advice	108
2	*Caterer	106	6	Sand Runner	108
3	*Saucy Maria	106	7	*Oral	103
4	Paddock	111	8	*Appellant	103

FOURTH RACE—Five and one-half furlongs; purse, $700; claiming; for 2-year-olds.

1	Irish Counsel	108	8	*Stretch Call	95
2	*Patrice R'on	100	9	Chimney Top	116
3	*Campagna	95	10	*Mae Falon	100
4	*Bungalow	103	11	Rose Hazen	106
5	Triolet	100	12	Peg	96
6	Monastic	100	13	*Airy Spirit	103
7	Zipalong	95			

FIFTH RACE—Five and one-half furlongs; purse, $1,200; the Jubilee Handicap; for 3-year-olds and upward.

1	Glorify	103	5	†Lord Tour'nt.	94
2	Crack Flyer	97	6	Sobieha	104
3	Marooned	112	7	Seb	95
4	†Supreme Sw't	105			

†Superior Stable-Mrs. A. R. Smith entry.

SIXTH RACE—One and one-sixteenth miles; purse, $700; claiming; for 3-year-olds and upward.

1	*Fairly Wild	105	8	Kaffa	112
2	*Jean Wachs	107	7	Five Oaks	112
3	Jack Collins	118	9	Good Always	110
4	*Zembla	107	9	*Hut	102
5	Yancey	115	10	Field Goal	110

SEVENTH RACE—One and one-sixteenth miles; purse, $700; claiming; for 3-year-olds and upward.

1	*John Bull	100	5	Running Play	110
2	*Cross Road	102	7	Amourette	113
3	*Polo Bar	106	8	*Kay E.	102
4	Pro Bono	111	8	Zombro	110

*Apprentice allowance claimed.

Detroit Results.

FIRST—Five and one-half furlongs; purse, $800; claiming; for 2-year-olds.

Atmosphere, 104 (Haas)	24.40	12.20	12.00
Closing Event, 106 (Tilden)		13.80	7.00
Sundora, 103 (Seabo)			19.20

Donna Lascari, Arreeable, To Arms, Fair Duchess, Theron, Fern Leap and Wise Dream also ran. Time, 1:09 1-5.

SECOND—Six furlongs; purse, $800; claiming; for 3-year-olds and upward.

Meany, 102 (Balaski)	6.00	4.00	3.00
Oakhurst, 107 (Louman)		28.60	9.00
Donny Johnny, 112 (Vercher)			4.00

O'Connell, Miss Corinne, Blind Luck, Blighter, Energetic Boy and Whizz James also ran. Time, 1:15 2-5.

THIRD—Six furlongs; purse, $800; claiming; for 3-year-olds.

Guard Rail, 111 (Cassard)	7.40	4.00	3.00
Peacock Blue, 113 (Cheatham)		10.80	6.00
Tickory Tock, 110 (Critchfield)			4.60

Hell Diver, Bob Doser, Flying Flynn, Heartbreak and Marvan also ran. Time, 1:14 3-5.

FOURTH—Six furlongs; purse, $800; claiming; for 2-year-olds.

Kleva, 113 (Landolfi)	6.20	3.60	2.80
Tatanne, 108 (T. P. Martin)		4.80	4.00
Sun Boy, 109 (Hardy)			5.80

Pimparason, Vin Noir, Pass Shot and Brown Toney also ran. Time, 1:14 2-5.

FIFTH—One mile; purse, $800; claiming; for 3-year-olds.

Capitalist, 103 (Mattioli)	7.80	3.20	2.80
Salut d'Amour, 111 (Balaski)		2.60	2.20
Printemps, 109 (Arcaro)			2.80

Upon and Chat Eagle also ran. Time, 1:42 4-5.

SIXTH—One mile; purse, $800; claiming; 3-year-olds and upward.

Zaidee, 110 (Arcaro)	11.80	5.60	4.80
Dunny Boy, 110 (Montgomery)		4.20	3.60
Harlem, 103 (Landoli)			6.60

Proud Hills, Bantu, Loyal Louie, Lady of Grace, Forget Not, Tarnish, Prince West End also ran. Time, 1:42 1-5.

SEVENTH—One mile; purse, $800; claiming; 3-year-olds and upward.

Sabina H, 102 (Balaski)	12.80	4.60	3.40
Moppet, 100 (Haas)		4.40	3.40
*Highest Point, 110 (Carroll)			7.00

Sydka, Black Patricia, Ramus, Sorry tax, Plucky Girl, *Dark Colleen, Portam, Thistle Ann also ran. Time, 1:42 2-5.

*Field.

TAXICAB OWNERS

In order to properly take care of the many important concessions that the

BLUE LIGHT CAB CO.

is taking over it is necessary to immediately put out

MANY NEW CABS

These cabs are now being delivered on a Low Down Payment plan.

YOU OWE IT TO YOURSELF TO INVESTIGATE

211 Q St. N.W.

"Washington's Smartest Taxi"

Women's Doubles Finals Set Today

The finals in the women's doubles of the Wardman fall tennis tournament will be played on the Wardman Park Hotel courts at 3:30 p. m. today between the teams of Grimes-Martinez and Sard-Bassett. Men's doubles and women's consolation matches also are scheduled for today.

Yesterday's Results.

Men's doubles—Hermann-Buchanan defeated Krickbaum-Ross, 7—5, 6—3; Mitchell-Latona defeated Dorst-Blade, 6—2, 6—3; McElvenny-Charest defeated Johnsen-Sherfy, 6—2, 6—0; Mangan-Gravem defeated Staubly-Sendel, 10—8, 7—5; Trigg-Stamm defeated Denton-Allen, 6—3, 6—3.

Women's doubles—semifinals: Grimes-Martinez defeated Frazier-Graham, 6—1, 6—1; Sard-Bassett defeated Moore-Turney, 6—2, 6—0.

Women's consolation singles—Johnson defeated Graham, 7—5, 6—3; Whitfield defeated Cochrane by default; Black defeated Frazier, 7—5, 6—4.

Today's Schedule.

Men's doubles—4:30, Garnett-Burwell vs. Hermann-Buchanan; 5 o'clock, McElvenny-Charest vs. Baker-Newgarden; Mitchell-Latona vs. Trigg-Stamm.

Women's doubles—finals: 3:30, Grimes-Martinez vs. Sard-Bassett.

Women's consolation singles—11 o'clock, Johnson vs. Whitfield; 2 o'clock, Black vs. winner of the Johnson-Whitfield match.

Semifinals Are Reached at Anacostia

MARTIN F. McCARTHY, Bradley Burrows, John Connelly and Dr. R. C. McCullough reached the semifinals of the Anacostia amateur open golf tournament yesterday.

McCarthy, rugged Beaver Dam Country Club star, scored the most decisive victory of the day when he eliminated Alan E. Sanders, 3 and 2. The National Amateur participant played rock-steady golf throughout, and salted the match away on the sixteenth green.

The three other quarter-final matches were hotly contested, each ending by a 1 up margin.

Motorcycle Club Meets.

The weekly meeting of the National Capital Motorcycle Club will be held in the club house at Wheaton, Md., at 8 o'clock tonight.

Lincoln Fields Results.

(Associated Press.)

FIRST—Six furlongs; purse, $700; claiming; for 4-year-olds and upward.

Lampblack, 110 (Malzan)	5.34	3.42	2.32
Hamilton, 112 (Bolero)		9.53	5.98
Eli Weir, 100 (Kacala)			2.70

Dispatcher, Dewey Fly, Royal Guinea, Wood Honey and Lillian Tobin also ran. Time, 1:13.

SECOND—Six furlongs; purse, $700; claiming; for maiden 2-year-olds.

Gold Signet, 113 (Corbett)	8.30	5.60	4.04
Bert Lahr, 113 (Renick)		8.76	5.87
*Vitamin B., 113 (Elston)			4.92

*Artist Knight, Bedo, *Fretful, Lady Mary, Two Sons, Naval Cadet, Flickamaru, Woodsander and *Teenya also ran. Time, 1:12 4-5.

*Field.

THIRD—Six furlongs; purse, $700; claiming; for 3-year-olds.

Le Bruyere, 106 (DeCamillas)	9.96	6.26	3.78
Volwood, 106 (Springer)		31.02	12.50
Victorium, 111 (Wright)			3.60

Ladykin, Chanteuse, *Jesemoid, After Dark, *Wingate, *War Dimes, Whirling, Red Pellow and Hour Zev also ran. Time, 1:13.

*Field.

FOURTH—Six furlongs; purse, $700; allowances; for 2-year-olds.

Mumsie, 109 (Greenwood)	12.00	5.72	3.70
Bitty Bit, 114 (Wrubel)		3.60	2.16
Flat Horn, 109 (Corbett)			4.18

Fiji, Prince Drake, Visigoth, Her Hero, Miss Flip, Brustigerd and Cash Surrender also ran. Time, 1:12 2-5.

FIFTH—One mile; purse, $800; claiming; for 3-year-olds and upward.

Village Vamp, 106 (Kacala)	8.08	3.76	2.92
Bobsled, 102 (Ruder)		3.40	2.72
Ted Clark, 106 (Corbett)			2.96

Mad Wind, Edith A., Open Hearth, Jessie Dear and Dusky Devil also ran. Time, 1:37.

SIXTH—One and one-sixteenth miles; purse, $700; claiming; for maiden 3-year-olds and upward.

Walt Boy, 105 (Kacala)	4.04	2.00	2.00
Mr. Swift, 103 (Ruder)		3.02	2.80
The Bigamist, 113 (Wright)			3.74

Hyrlas, George Jr., Belle Weidel, Leo M. and Canteron also ran. Time, 1:46 1-5.

SEVENTH—One and one-quarter miles; purse, $700; claiming; 3-year-olds and upward.

Watch Tower, 109 (Wright)	4.22	2.66	2.48
Lahor, 112 (Pool)		3.36	2.58
Happy Fellow, 104 (Kacala)			3.98

Comet, Haramzada, Waterport, Pine Coates, El Cidio, Never Quit also ran. Time, 2:06 1-5.

Nats Will Take Series, Says Hornsby

AMONG those who hastened to congratulate Joe Cronin, the Nats' boy manager, on leading his charges to the American League pennant, was Rogers Hornsby, pilot of the Browns.

"Inasmuch as you clinched the flag at our expense," said Hornsby, "I kind of feel that we cut some figure in the race. I certainly hope that you beat the Giants out in the series, and believe that you will do so."

As Hornsby had been quoted here to the effect that he looked for the Giants to win, he was asked: "Why the sudden shift?"

"I'm not shifting," he replied. "I was misquoted. I said that I thought the Giants would give the Nats more of a battle than any other National League club could be counted upon to do. The fact is, I think the Nats will win, although I rate the two clubs so evenly that the breaks are liable to swing the balance.

"Both teams have a tight infield and are smart and fast. It is possible that the Giants' pitching staff is a little stronger, but to make up for this, I think Washington packs a little more stick power. It should be a great series and a close one—like that one of 1924, when clubs from the same cities met."

"But, get me straight," Hornsby said, as he headed for his taxi, "I'm for the Nats and wish 'em all the luck in the world."

Mrs. A. A. McEntee, Virginia Pope Win

Mrs. A. A. McEntee, medalist, and Virginia Pope, 18-year-old favorite, advanced to the semifinals of the Kenwood Country Club women's golf championship yesterday.

Mrs. McEntee defeated Mrs. H. E. Weber, 8 and 7, while Miss Pope turned back Mrs. Harvey Cooper, 3 and 2.

This morning Mrs. McEntee and Mrs. Rule clash at 10 o'clock, and Miss Pope and Mrs. Jester meet at 10:20.

Beulah Park Results.

FIRST—Six furlongs; purse, $300; claiming; for 2-year-olds.

Canonaso, 114 (Myres)	13.20	3.60	2.80
Little Bubbles, 111 (E. Watters)		3.40	2.60
Showman, 114 (Dellow)			3.00

Golden X, Hey Pat, Nancy Khan, Rock Abbott and Betty Rejoice also ran. Time, 1:16 3-5.

SECOND—Five and one-half furlongs; purse, $300; claiming; for 3-year-olds and upward.

Justa Princess, 114 (Dewain)	3.80	3.20	2.60
Sue Terry, 109 (E. Watters)		4.20	3.20
Visa, 104 (Tryon)			2.40

Jadballa, Strolling Time, Newburger, My Betty and Mike Reynolds also ran. Time, 1:10 1-5.

THIRD—Six furlongs; purse, $300; claiming; for 3-year-olds and upward.

Moselle Sa, 106 (Gower)	12.20	5.20	3.40
No Mistake, 106 (Dewain)		5.40	3.40
Rain or Shine, 114 (Reserve)			2.80

Stylish Mack, Book Lover, Singleam, Highland Chief and Miss Adele also ran. Time, 1:15 4-5.

FOURTH—Six furlongs; purse, $300; claiming; for 3-year-olds and upward.

Windflower, 111 (Roderick)	4.80	2.80	2.60
Shift, 111 (R. Martin)		3.00	2.60
Falmouthe Belle, 106 (Coving)			3.40

Moira, Betty Pine, Quaker Boy, Jessie John, Knockabout and Bud's Choice also ran. Time, 1:15 3-5.

FIFTH—One mile and seventy yards; purse, $300; claiming; for 4-year-olds and upward.

Publication, 110 (Verbus)	5.80	3.40	2.80
Peace Dove, 104 (Colvin)		4.20	3.20
Sunset, 109 (Moore)			5.60

Observation, Sanction, Sky High, Patricia McKeon and Brother Johnson also ran. Time, 1:49 3-5.

SIXTH—One mile and 70 yards; purse, $300; claiming; 4-year-olds and upward.

Last Attempt, 112 (Dillon)	5.00	4.00	3.20
Little Jay, 118 (Moore)		6.40	6.00
Paraphrase, 112 (E. Watters)			3.60

Marion Ormont, Tight Rope, Helen F. Busy Boo, Questor, Zenonian also ran. Time, 1:50.

SEVENTH—One mile and 70 yards; purse, $300; claiming; 4-year-olds and upward.

Comstockery, 112 (Gevina)	27.20	13.80	7.60
Deenie, 109 (Brown)		39.60	22.00
Tom Ward, 112 (Myers)			7.20

Jack Up, Viola Stinson, Coin Collector, Skid, Cousin Rogers and Lightning Girl also ran. Time, 1:49 2-5.

GUARANTEED { Quality / Purity / Grade

YOU GET WHAT YOU PAY FOR

GUARANTEED QUALITY. HYVIS is a 100% pure Pennsylvania oil which increases lubrication, seals and assures motor compression.

Guaranteed Purity. HYVIS is delivered to your crankcase from non refillable cans, exactly as it left the refinery—no chance for substitution.

GUARANTEED GRADE. In addition to quality and purity, correct and economical lubrication depends upon using the right grade of oil. The S. A. E. rating for each car is stamped on the can. Have it served to your crankcase by your nearest HYVIS dealer. No change in price, 30 cents a quart.

Watch the attendant open the HYVIS sealed can and...

...drain the oil into the crankcase, right before your eyes!

PRODUCT OF HYVIS OILS, INC., WARREN, PA.

HyVis MoToR OIL

Today's modern high-speed and high-powered cars demand special greases for each particular point to be lubricated. HYVIS has them.

Washington Battery Co.
DISTRIBUTORS
1146 19th St. NAt. 4128
Serving Washington Motorists for 19 Years
HYVIS DEALERS IN WASHINGTON AND VICINITY:

A-1 AUTO REPAIR & SERVICE STATION
Rear 2117 14th St. NW.

ALLEN'S SERVICE STATION
1735 Benning Rd. NE.

ARLINGTON MOTOR CO.
Rosslyn, Va.

BARTEMEIER'S SERVICE STATION
5361 Wis. Ave. NW.

BONN AUTO SERVICE
Near 630 G St. NW.

BROOKFIELD GARAGE
Naylor, Md.

CHESLEY & HARVEYCUTTER
15th & You Sts. NW.

CONGRESSIONAL GARAGE
628 Penna. Ave. SE.

EDELIN'S SERVICE STATION
Bladensburg Rd. & Dist. Line

GISH GARAGE
17th & You Sts. NW.

GOOD HOPE SERVICE STATION
Good Hope & Naylor Rd. NE.

GUS' QUICK SERVICE STATION
2300 Penna Ave. SE.

HANDLEY MOTOR CO.
3730 Ga. Ave. NW.

HIGHWAY GARAGE
2105 Rhode Island Ave. NE.

HIGGINS SERVICE STATION
3706 Va. Ave. NW.

LAPIDUS SERVICE STATION
Bladensburg Rd. & Randolph Pl. NE.

LIMERICK'S SERVICE STATION
4430 Benning Rd. NE.

MILLER'S SUPER SERVCE STATION
Ga. Ave. & Quincy St. NW.

MT. PLEASANT GARAGE
2424 18th St. NW.

NAIMAN'S AUTO SUPPLY CO.
4th St. and Mass. Ave. NW.

PARK & SHOP SERVICE STATION
3561

Walt Mason, Himself

Wasted Wisdom.

In the autumn of our days we are full of lore profound, and we lecture on the ways of the youngsters all around; we behold them as they waltz on the rosy path of youth, call attention to their faults, handing out large bales of truth. We have traveled many roads, known all good the years can bring, we have suffered all the goads that adversity can spring. We've committed many acts which were frivolous and vain; we have stored up countless facts which should make us safe and sane. We have seen the poor men rise from the gutter to the height; we have seen once wealthy guys with no place to roost at night. In the turmoil and the strife we have wended through the years; we have seen all sides of life, knowing laughter, knowing tears. If the youngsters would but pause, as they joyously proceed, we would fill their buoyant craws with advice they sorely need. We would teach them to avoid all the grievous gins and snares where the wanderer's destroyed, as he journeys, unawares. We would teach them how to dodge all that dread enchanted ground where the dire chimeras lodge, and the jabberwocks abound. But the youngsters will not stay for the counsel we could give; they must go their own sweet way, they, themselves, must learn to live.

(Copyright, 1933.)

New Yorker Today

By Mark Barron.

New York.—Observations at the NRA parade: This cavalcade of trade and industries reveals some interesting professions . . . There goes what is left of the steeplejacks' union—only six men left in it now . . . Chinese laundrymen, too, have their contingent. Officials report that they are exceptionally conscientious about obeying the articles of their code.

The motion picture entries are brilliant with their troops of chorus girls . . . After walking 60 blocks in the sun, those dancing youngsters must find it difficult to perform in their shows that night . . . Two stilt walkers are in the procession, and may claim the honor of being the original NRA code idealists. They never work more than four hours daily.

The 10-hour procession makes it almost impossible to get from the east to the west side of town. About the only way is to take the Grand Central-Times Square subway shuttle . . . Paraders waiting for hours in the side streets in the Twenties employ the time in something of a Mardi Gras fiesta . . . There is singing and dancing, and beer gardens are doing a rushing business . . . Every block a block party.

Problem in Foods.

The most heated argument among gourmets since the cornbread-dunked-in-pot-liquor controversy is the contest to decide "the great American dish."

Al Smith has long voted for corn beef and cabbage, while another Al (Lunt) prefers eggs and bacon with chili tomato sauce. Joe Cook names beefsteak and onions, while Pierre Loving would put onions (raw) with caviar.

These are a few other dishes advanced for consideration: Fried chicken and cream gravy, apple pie with melted cheese, scrapple, Boston beans baked in sirup and bacon, roast pork and grits, South Carolina hominy waffles, Georgia chicken pie with dumplings and hard-boiled eggs, black-eyed peas with mustard greens.

Little "Home" Cooking.

The one hitch about New Yorkers' deciding "the great American dish" is that restaurants here rarely have the typical American recipes. In Manhattan you can get Indian curry Mexican tortillas, French crepes Suzette, Japanese suki-yaki, Ceylon rose leaf tea, Italian scalopine marsela, Spanish rice, Swedish pancakes, Hungarian goulash—but, nowhere in Manhattan have I been able to find hominy waffles or black-eyed peas.

All European aviators, a traveler postcards, are growing beards like Gen. Balbo.

London's two favorite prima donnas are Americans—Peggy Wood and Mary Ellis.

How to Keep Well

By Dr. W. A. Evans.

Several Kinds of Sleeping Sickness.

Over the telephone has just come a message from a young woman who told me of her case of sleeping sickness. She related her symptoms and told how she had been cured. In the course of her talk she said her case was similar to another now occupying space in the newspapers. She wanted a story in the paper about her case.

Sleeping sickness is not invariably fatal. It is far from being so, since somewhere near 80 per cent of those who have it escape with their lives. It is true that those who escape are often incapacitated for a long time, some are permanently changed in disposition and personality, and some have permanent physical disorders such as paralysis agitans. However, a fair proportion come out of sleeping sickness no worse for the experience they have had. Nevertheless, fear of the disease is widespread and we should have been glad to have printed this young woman's story for the effect on the popular fear, had her case been one of sleeping sickness.

There are two kinds of sleeping sickness and one other disorder that may resemble it. The name was preempted by a disease that prevails in central Africa. That sleeping sickness is a disease of man and animals, due to an infectious parasite and spread by the bite of a fly. Now that European nations have taken over suppression of the disease in their African colonies it appears to be coming under control. The French seem to be particularly successful in combating it. They use an arsenical preparation somewhat similar to that used in this country for the treatment of syphilis. Since the disease never reaches America there is no need to know how to diagnose it from the disorder we have.

The other kind of sleeping sickness is due to a virus or a microbe which gets into the body in some unknown way. The third disorder referred to is hysteria with the symptoms of sleeping sickness. That was the nature of the disorder of the woman who told me of her case over the telephone, and also of the other woman whose case is now being given space in the newspapers. The desire for attention, the wish to be noticed, talked about, and written about is responsible for this imitation sleeping sickness and the publicity given cases of the real disease is certain to cause some hysterics to attempt to simulate it.

The genuine American sleeping sickness is often initiated by a day or two of double vision.

Lockjaw.

A. H. writes: What is the cause of lockjaw? Is it more dangerous if the wound is inflicted by a rusty nail? Can an infection take place in any part of the body? Is it curable?

Reply.

Lockjaw results from infection with the tetanus bacillus. Wounds made by rusty nails are dangerous. The disease results from wounds in any and all parts of the body. Some cases are cured. Many are not. It is preventable.

(Copyright, 1933, by the Chicago Tribune.)

Today's Crossword

ACROSS.

1 Business getters
4 Corridor
8 Bleat of a sheep
11 Border
12 Continent
13 Acknowledge
14 "The mother of invention"
16 Went ahead
17 Expert
18 Writing tables
20 Cavalry sword
22 Philippine savages
25 Flow back
28 Automotive fuel: colloq.
29 Concerning
30 Simultaneous discharge of many missiles
32 Unwilling
33 Plans of action
34 Perish
35 Carpenter's tool
36 Not so much
37 Farm buildings
39 Rear of a boat
41 Edict
45 Snow runner for the foot
47 Diminishes
49 Fowl
50 Ipecac plant
51 English river
52 Poultry product
53 Fit one inside another
54 Auditory organ

DOWN.

1 In bed
2 Mussolini's title
3 Faces
4 Possesses
5 Stage speeches to the audience
6 Cubic decimeter
7 Deposits
8 Supports
9 Mingled wonder and fear
10 Conjunction
11 Literary fragments
15 Degrees
19 American arctic explorer
21 Inlet of the sea
23 Handle
24 Cook slowly
25 Malign
26 Portend
27 Benediction
29 Thoroughfare
31 Final
32 Melody
34 Moves rhythmically
37 Mark denoting a short vowel
38 Guide over ice
40 Paradise
42 On the ocean
43 Crystal gazer
44 English letter
45 Pronoun
46 Small barrel
48 Rodent

YESTERDAY'S ANSWER.

M	A	P		S	T	E	M		W	A	C	O
A	D	A		C	O	N	E		I	R	O	N
R	I	N	S	E			D	E	N	T	I	N	E
S	T	E	I	N			S	T	A	N	D		
			R	E	S			M	E		H	A
I	R	A		S	T	A	T	E	S	M	A	N
D	I	S	C		A	R	A		S	A	L	T
E	M	P	L	O	Y	E	R	S			W	O	E
A	S		O	S			T	H	E			
		E	V	A	D	E			I	R	A	T	E
V	I	N	E	G	A	R		V	E	N	O	M
A	D	O		E	L	I	D	E		E	R	I
N	O	W		S	E	N	O	R		W	E	T

(Copyright, 1933.)

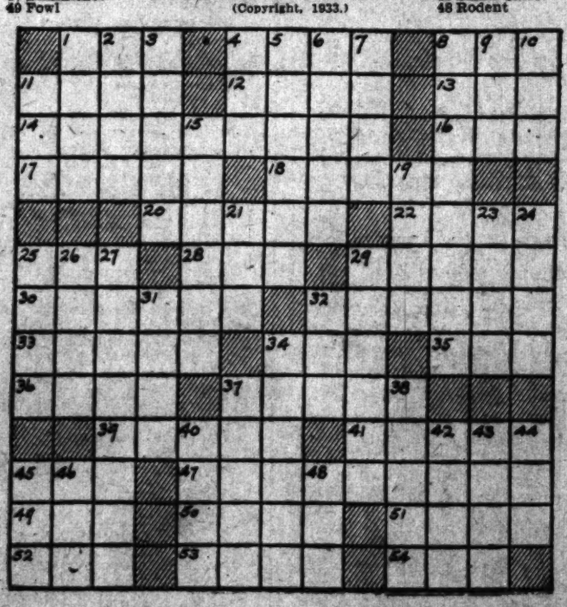

Read The Post's Comics to Start the Day With a Smile

Napoleon and Uncle Elby — By Clifford McBride

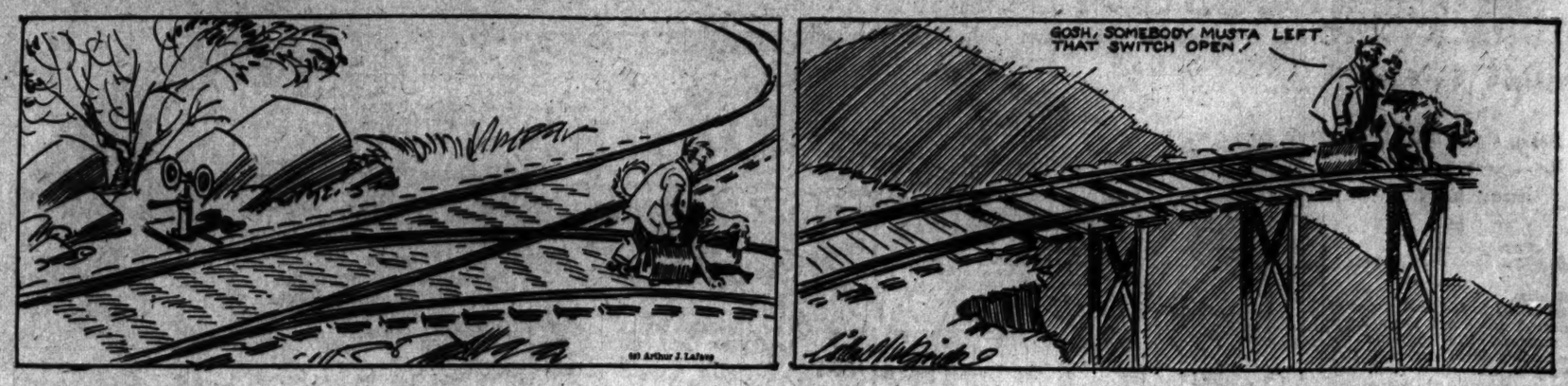

The Gumps — We Will Miss You When You're Gone

THERE YOU GO TALKING YOUR HEAD OFF.. ABOUT WHAT YOU'RE GOING TO DO WITH BIM'S MONEY- WE HAVEN'T GOT THE MONEY YET- HOW DO I KNOW WHAT'S IN THAT WILL?
IF YOU HAD A SPARK OF AMBITION, YOU'D BE DOWN LOOKING AFTER THESE THINGS- INSTEAD OF SITTING AROUND THE HOUSE DAY-DREAMING— BEFORE YOU KNOW IT THE LAWYERS'LL HAVE EVERYTHING, AND YOU'LL BE OUT IN THE COLD-
AY IT AGAIN-
POOR UNCLE BIM - NOT EVEN BURIED YET - AND THERE THEY ARE FIGHTING ABOUT WHAT TO DO WITH HIS MONEY — POOR SOUL - IF HE COULD JUST STEP IN NOW AND SEE HOW THOSE LOVING HANDS HAVE TURNED INTO ITCHING PALMS-
IT'S THE WORLD OVER - YOU MAY BE A KING WHILE YOU'RE HERE - BUT THE MINUTE YOU'RE GONE - THEY'LL BURY YOU BAREFOOT - THEY'RE IN SUCH A HURRY TO STEP INTO YOUR SHOES-
SOUP'S ON!
SIDNEY SMITH

Dixie Dugan — The News Is Out! — By J. P. McEvoy and J. H. Striebel

PA!- WHAT'S TH' MATTER?— YOU DON'T SEEM A BIT GLAD TO SEE US-!
— AN' FOR GOODNESS SAKE! -WHY HAVE YOU GOT YOUR HAT JAMMED OVER YOUR EARS THAT WAY-?
PA!-WHAT ARE YOU HIDING UNDER THAT HAT?
NOTHING THAT'S TH' TROUBLE—
OH GOSH- GUESS YOU MIGHT AS WELL KNOW NOW AS LATER

Dick Tracy — (Copyright, 1933, by the Chicago Tribune.) — The Unfinished Name

WITH THE "SLICER" UNDER THE INFLUENCE OF THE "TRUTH SERUM" TRACY'S QUESTIONING CONTINUES.
NOW, SLICER, IS THERE A POLITICAL BIG SHOT OR FIXER BACK OF THE AUTO-STEALING RING IN THIS TOWN?
YES
WHAT IS HIS NAME, SLICER?
HIS NAME IS "BOSS—"
BANG
YEAH- STICK 'EM UP- YOU GUYS!
THOUGHT YOU COULD FIND OUT A LOT OF SECRETS BY DOPING SLICER, EH? USING HER TRICK DRUGS TO MAKE 'IM TALK, EH? WE KNEW WHAT YOU WERE UP TO WHEN THE DOC'S CAR STOPPED IN FRONT! COME ON, SLICER- WE'RE SCRAMMIN'!

Joe Palooka — Hansom Is as Hansom Does — By Ham Fisher

YA SURE WAS SWELL T'CALL ME UP, HONEY. YA MUST BE GITTIN' T'LIKE ME.
OH YOU FOOLISH BOY— YOU'RE NOT BLIND ARE YOU? AT FIRST I ONLY ADMIRED YOU- BUT I GUESS I-- WELL--- OH KNOBBY..
LISSEN JUNE- I'VE WENT FER YA LIKE A TON A BRICKS, BUT I NEVER THOT TH' MOST BEAUTIFUL GAL IN TH' WORLD WOULD GIT WEAK OVER ME. I MEAN, SO SUDDEN.
DARLING- YOU'RE NOT ONLY THE KIND OF A MAN I ADMIRE, SUCCESSFUL, POWERFUL, BUT KNOBBY DEAR- YOU'RE THE MOST ATTRACTIVE BOY I'VE EVER MET. I GUESS I'M A FOOL TO ADMIT IT. YOU'LL THINK I'M SILLY..
SUGAR, YA GOT ME ON TH' ROPES, I'M GROGGY WITH ME OWN SEDIMENTAL FEELINS. I-UH- LET'S GIT OUT A THIS CROWD.. LET'S BE ALONE.
LET'S RIDE THROUGH CENTRAL PARK IN A HANSOM CAB—IT'S SO ROMANTIC.
ISN'T THE MOON GLORIOUS, PRECIOUS LAMB? KNOBBY, SWEET, DO YOU REALLY LIKE ME? CAN YOU PROVE IT?
JIST AST ME- JIST TRY ME- NAME IT- WHO D'YA WANT ME T'KILL?

Minute Movies — (All rights protected by the George Matthew Adams Service. Trade Mark Registered U. S. Patent Office.) — By Ed Wheelan

WHEELAN SERIAL
KIDNAP MYSTERY
EPISODE 23
AS HE WAS LEAVING HIS FATHER'S HOUSE GEORGE GAINES RAN INTO VIOLET, HIS FIRST WIFE
OH, GEORGE, I JUST CAME OVER TO SEE "DADDY GAINES" ABOUT THE SECOND LETTER FROM THE KIDNAPERS OF OUR BOBBY!
VI, DEAR, I KNOW HOW THIS TERRIBLE THING HAS UPSET YOU, BUT DONT WORRY, I'M SURE THAT WE'LL HAVE BOBBY BACK SAFE AND SOUND BY MONDAY NIGHT!
OH, IF I COULD ONLY BE SURE!! I'VE BEEN NEARLY FRANTIC!
YOU KNOW, GEORGE, YOU HAVEN'T BEEN QUITE FAIR WITH ME IN THIS CASE!! ALL THE INFORMATION I'VE HAD ABOUT IT HAS COME ENTIRELY THRU YOUR DEAR FATHER!
YES, I KNOW, VI, AND I FEEL TERRIBLY AT FAULT, BUT THINGS BEING AS THEY ARE BETWEEN US I JUST DIDN'T KNOW WHETHER OR NOT YOU'D WANT TO TALK TO ME!!
HOW LITTLE YOU KNOW ME, GEORGE, AFTER ALL THESE YEARS. BUT THEN, MAYBE I HAVE CHANGED FOR THE BETTER SINCE OUR DIVORCE!!
WHAT FOOLS WE BOTH WERE, VI!! DEAR, SOON AFTER I GET OUR BOBBY BACK, I HOPE TO HAVE SOMETHING TO SAY TO YOU.. SOMETHING TO ASK OF YOU!!
MEANWHILE AT POLICE HEADQUARTERS INSPECTOR KEENE RECEIVED A STARTLING PHONE CALL
YES, YES... IS THAT YOU, CASSIDY? GO ON!!
9-22
MORE TO-MORROW!

Baby Mine — By Ham Fisher

"Cap" Stubbs and Winnie Winkle will be found on page 21 this morning.

Boy Scout Officials Here Plan Busy Year of Events

Fall Program Also to Keep Troops Active

Provisions of President Roosevelt Award Under Study.

Scout Calendar.

Monday, 5:45 p. m.—Scout swim at Y. M. C. A.

Wednesday, 5:45 p. m.—Scout swim at Y. M. C. A.

Monday, October 2, 5:45 p. m.—Scout swim at Y. M. C. A.

Tuesday, October 3—Scoutmasters' rally.

Wednesday, October 4, 4:45 p. m.—Scout swim at Y. M. C. A.

Friday and Saturday, October 6 and 7—Regional annual meeting at Baltimore.

Saturday, October 7—Courts at Ben Murch School.

Wednesday, October 10—Courts at Thomson School.

Saturday, October 14—Court of awards at Powell Junior High School.

Saturday, October 21—Courts at Metropolitan Baptist Church.

Saturday, October 28—Courts at Powell Junior High School.

At a meeting of District commissioners at Boy Scout headquarters yesterday a general plan of activities for the coming year was discussed.

The September emphasis is being placed largely on getting all troops hitting on all sixes, with a program and schedule of interesting activities for the fall. Troops are beginning to study the provisions of the President Roosevelt award. Many divisions have already scheduled their monthly round tables. The Twelfth (Redskin) Division held its round table on Tuesday. Fairfax County Scouts will hold their round table on Tuesday evening, September 26, when Walter MacPeek, educational director of the District of Columbia Council, will discuss "Planning the Troop Program."

October looms as a busy month, with courts of review and courts of honor scheduled on the regular basis; the awarding court scheduled for October 14; the regional conference to be held in Baltimore on October 6 and 7; training courses to start during the month, and a scoutmasters' rally scheduled for Tuesday evening, October 3.

Nut Gathering and Tree Planting.

One Boy Scout troop, in Washington, Troop 52, conducted by All Souls Episcopal Church, Chevy Chase, gathered 42 bushels of walnuts last year. A thousand bushels of walnuts were gathered by Scouts in the vicinity of Gettysburg, Pa.

Very likely this is the largest quantity of walnuts ever collected in one locality and brought together at one time, although it represents only one-half of the total gathered during the past nutting season under the direction of the National Nut Tree Planting Council.

Through the efforts of the sponsors of the nation-wide nut tree-planting program, more than 1,000,000 seeds have been gathered.

Boy Scout troops in sections of the country, where nut trees flourish, fell to with a will and have secured the seeds that will provide the way for perpetuating America's great heritage. Boys of the York-Adams County Area in Pennsylvania outdid their record of 1931 in gathering seeds from the laden trees at Gettysburg to supply with walnut trees, farms, public parks, scout camps and school yards of the United States.

They are rivaled by the Shenandoah Area Scouts, whose records are not yet complete, but who turned over to the National Nut Tree Planting Council in December nearly 500 bushels. Because of the favorable weather the boys in that locality are still gathering and shipping in nuts.

Instruction in Life Saving.

Scouts who desire instructions in swimming and life saving are invited to report each Monday and Wednesday at 5:45 p. m. at the boys' department, Y. M. C. A.

This is a real opportunity for Scouts to improve their skill in the water. A considerable number of Scouters are contributing their time for instruction.

The Y. M. C. A. is providing the use of the pool.

To Attend Regional Meeting.

A large delegation of Washington Scouters will journey to Baltimore to participate in the annual meeting of Region 7, to be held on October 6 and 7. Various topics of council administration will be discussed, such as finance, court of honor, sea scouting, training, rural scouting and other very important phases of scouting growth and administration. Detailed programs of the two day' sessions are available at Scout headquarters.

Courts of review and courts of honor will be held during the coming months at regular intervals, as follows:

Saturday, October 7 (first Saturday of the month), at the Ben Murch School, Davenport avenue, just off Connecticut avenue.

Wednesday, October 10 (second Wednesday of the month), at the Thomson School, Twelfth and L streets northwest.

Saturday, October 21 (third Saturday of the month), at the Metropolitan Baptist Church, Sixth and A streets northeast.

Saturday, October 28 (fourth Saturday of the month), at the Powell Junior High School, Lamont street and Hiatt place.

The awarding court will be held on Saturday, October 14, at the Powell Junior High School.

Eagle Badges to Be Awarded.

Scouts are looking forward to Saturday, October 14, the date of the autumn court of awards. At this ceremony, which will be held at 8 p. m. at the Powell Junior High School, awards of life, star and eagle ranks will be made.

The following Scouts have already filed their application and any Scouts who are eligible for the awards are requested to file their applications at once.

The eagle award will be made to Scouts Don Andrus, Walter Englehart, Forbes Barry, Bryant Tuckerman, Robert Richardson and Charles Skippon.

The eagle palm awards will be made to Scouts Houston Buchanan, Bruce E. Moore, Morris Arkin, Robert Mack, Horace Tabrinski, Kenneth McClure and William Riedel.

Life awards will be made to Scouts Albert V. Hamm, Robert D. Rands, Leroy Collins, Edward Witsell, Charles Englehart, Christopher Mullady, Bert Anspon, Harry Anspon, Karlton Pierce, Robert Wilson, Sam Wilson, Ludwig Kroutil, Carl Sachs, Robert F. McDermott, Roger Buck, Kent Dodge, Stanley Whalen, Edwin Dobyns, Bill Swanson, John Smalley, Alex Adrian, John J. Amante and James R. Hayes.

Star awards will be made to Scouts J. Burnside, George Sharp, William Klaine, Edward Zepp, John Greenip, Paul Haas, Robert Simkins, William Whiting, Herbert Brown, Bill Hunt, Charles Dunmire, George Harwood, Bond Smith, jr., Rodney Boyer, Milton Dunn, Harry Hamilton, P. Frank, Lionel La Guardia, Fred Lemly, Robert Pollock, Henry Schaeffer, Ronald McManus, Leroy Swab, Walter Lawson, Worthington Taleutt, Joseph Wilson, John Holloway, David Armstrong, William L. Atwater and Roy Geiger, jr.

Troop 39 Under Full Steam.

William Blumenauer, scribe of Troop 39, announces that the opening meeting of Troop 39 for the 1933 season will be an outdoor meeting held tonight at Sixteenth and Kennedy streets northwest. The meeting will be opened after an assembly bugle call and will be conducted as usual, plus a special event, which will be a weenie roast.

Dr. William T. McClosky is scoutmaster of this troop, which is sponsored by the Barnard School Parent-Teacher Association.

Peck Chapel Resumes Meetings.

Troop 56, conducted by the Peck Memorial Chapel, in vacation during August, is now back in full swing. The troop has been organized into two patrols, the Flaming Arrow, with Leo Herndon as the leader, and the Pine Tree with Ernest Dinsemore as leader. The troop scribe is Joseph Campbell. The senior patrol leader is Richard Logan.

The troop is starting a newspaper called the Keystone Flashes, the staff of which is as follows: Richard Logan, editor; George Clementson, assistant editor; Carl Duncan, publication manager; Edward Brown, circulation manager; Richard Logan, art editor; Joseph Campbell and Leo Herndon, reporters, and Louis Staack, cub reporter.

St. Albans' Troop in New Quarters.

When John H. Bayless, scoutmaster of Troop 5, was interviewed this week in regard to the progress of Troop 5, he was most enthusiastic about the prospects for the months ahead. Troop 5 has procured a meeting room of its own, decorated it in regular Scout style. The troop room has a nature corner, handicraft corner and other decorations that help to build troop spirit. Tonight's meeting will be held outdoors and will consist of a hike.

Troop 64, conducted by the Central Presbyterian Church, has launched a campaign for new members. Regular meetings are held at the church every Friday evening at 7:30 o'clock. Interpatrol contests have been planned, winners of which will receive medals at the end of the year.

Enthusiastic About Award.

Something entirely new and different in the way of troop achievement honors has been announced in the President Roosevelt Award. This presentation, which will be given to a large number of troops in the name of the President, will be based on the troop's year rather than on the calendar year, as has been in many of the previous awards.

Those troops which meet certain standards of efficiency, of good programing and of sound recruiting will be furnished an application blank at the time of reregistration. These will be acted upon by the national council, and it is expected that a large number of Washington troops will be among the first to receive this honor.

Troops due to reregister in August, making them among the first group which may apply for the award, are Troop 9, conducted by the Douglas M. E. Church; 16, conducted by the National Training School for Boys, and 67, conducted by the Anacostia Baptist Church.

Troops that reregister in September will be in the next group eligible for the award. These include Troops 1, conducted by St. Mathew's Roman Catholic Church; 30, conducted by the Macfarland Junior High School Parent-Teacher Association; 32, conducted by Hamline M. E. Church; 42, conducted by All Souls' Unitarian Church; 48, conducted by the Anacostia M. E. Church; 51, conducted by the Mount Pleasant Congregational Church; 52, conducted by All Saints' Episcopal Church; 57, conducted by the Chevy Chase Presbyterian Church, and 96, conducted by the Nativity Church.

Cub Pack Holds Fall Rally.

Cub Pack, 404, conducted by the Francis Scott Key School Parent-Teacher Association, held its opening monthly rally for the fall on Monday evening at the Potomac Heights Community Church. Walter MacPeek, educational director of the District of Columbia Council, told some stories to the Pack.

This Cub Pack has grown rapidly, largely due to the fine work that the various dens are doing each week under the leadership of their den chiefs. The Pack meeting, which is held once a month, takes the form of a rally of the various dens. The next meeting will be held late in October. C. J. Peterson is cubmaster.

Round Tables and Training Courses.

Opportunities for Scout leader growth will be provided in abundance beginning early in October. A scoutmasters' rally is scheduled for Tuesday evening, October 3, at which time details of various round table and training courses will be announced. Plans are being drawn up for courses in the elements of scoutmastership and the principles of scoutmastership. The District of Columbia Chapter of the American Red Cross plans to offer a course in the principle of first aid, in which a large number of scoutmasters will enroll.

A series of specialization courses are planned in pioneering, play ways of scouting advancement, training patrol leaders and other junior leaders, patrol camp cookery and sea scouting.

Disabled Veterans' Head To Speak Here Monday

Plans of the Disabled American Veterans to fight for repeal of the economy bill will be outlined by Joseph W. McQueen, national commander, at a meeting of the local organization Monday.

James E. Van Zandt, national commander of the Veterans of Foreign Wars; Rice Means, department commander of the American Legion, and Capt. Thomas Kirby, legislative chairman of the D. A. V., also will speak.

Culbertson on Bridge

The Last Mistake.

Quite often the player who makes the last mistake suffers not only for his own sins but for those of others as well. Frequently bridge players, carried away by exaggerated ideas of their holdings and hoping to find in their partners' hands everything that fancy could paint, bid their hands beyond any possible chance of fulfilment with correct play and anything like a reasonably sane distribution. When this occurs it is not at all surprising that some times an opponent will double in exasperation as a sort of protest against what he regards as flying in the face of facts, and when the doubled contract is made, the doubler is critized, whereas the overbidders are not.

Take as an example the following hand, which was played in Crockford's Club (not necessarily by experts) in a recent rubber game:

South, Dealer.
East and West vulnerable.

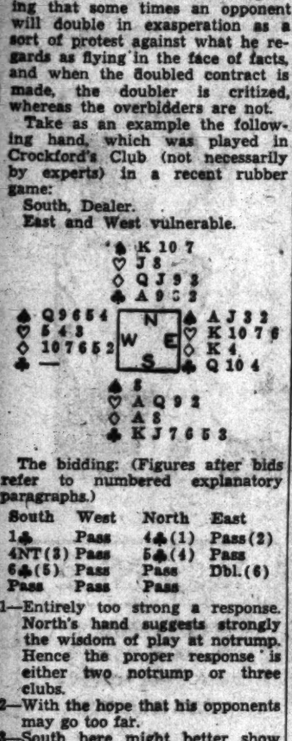

The bidding: (Figures after bids refer to numbered explanatory paragraphs.)

South	West	North	East
1♣	Pass	4♣(1)	Pass(2)
4NT(3)	Pass	5♣(4)	Pass
6♣(5)	Pass	Pass	Dbl.(6)
Pass	Pass	Pass	

1—Entirely too strong a response. North's hand suggests strongly the wisdom of play at notrump. Hence the proper response is either two notrump or three clubs.
2—With the hope that his opponents may go too far.
3—South here might better show his biddable heart suit.
4—North now becomes conservative. He realizes that there is probably one Ace missing.
5—Again an overbid. There are entirely too many holes in the hand. However, South has a right to anticipate a considerably stronger hinding by North.
6—With 2½ plus honor-tricks and a remote chance of a trump trick, East's Double is understandable, but still bad. The penalty which North and South would suffer does not promise to be of great proportions. Why decrease the chances of tipping the Declarer off to the location of the key cards?

West chose as his Opening lead his fourth-best spade, and East, when a low spade was played from Dummy, made the correct guess, finessing the Knave. East was at once in a quandary as to his proper continuation. A club was impossible as it would surrender all chance of a trick in trumps, and no other suit seemed to offer a good alternative lead. However, he decided that the best hope now of defeating the contract was the lead of a small heart, trusting that West held the Queen, the Ace being marked with South. From this point on the hand was a laydown for the ambitious bidders. The heart trick was won by the Knave in Dummy, and the suit at once returned, the Queen being finessed. Now a small heart was led and ruffed with a small trump, and the diamond Queen led for the third finesse of the hand. East went up with the King, and South won with the Ace and led a small club to the Ace in Dummy. From this point on every trick belonged to the Declarer. The trump was finessed on the return and the Queen picked up, and East's seemingly strong hand made worthless.

It is, of course, by no means certain that South's foolhardy contract could have been defeated; in fact, as the cards lie, it is extremely improbable. But there is no doubt that East's Double was a contributing factor in the discomfiture of himself and his partner.

Tomorrow's Hand.

By what steps in the bidding should North and South reach a Slam on the hands below?

South, Dealer.
North and South vulnerable.

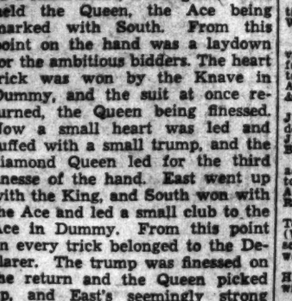

The hand will be discussed in tomorrow's article.

(Copyright, 1933.)

The Post's Daily Legal Record

Thursday, September 21, 1933.
Court of Appeals.

Present: Chief Justice Martin, and Associate Justices Hitz and Groner.

No. 5019. Hill et al. vs. Chambers; time of filing brief of appellee extended to November 1.

No. 5317. Harper et al. vs. Commissioners D. C.; time to make deposit for printing extended to October 21. Same in No. 5328, Harry et al. vs. D. C.

No. 6087. Harris vs. U. S.; petition for leave to proceed in forma pauperis granted; appellant allowed to file typewritten brief.

No. 6071. Shortwave & Television Co. vs. Radio Commission; petition for stay order granted.

No. 5809. Pearey et al. vs. Robertson; Conway P. Coe substituted for defendant Robertson.

No. 5190. Weisenberg vs. Hazen; time of filing record extended to October 30.

District Supreme Court.

Chief Justice Alfred A. Wheat and Justice F. Dickinson Letts presiding; William W. Stickney, motions clerk.

Equity Proceedings.

No. 79921. Seventh Street Savings Bank vs. Hyman Sachs; judgment against defendant by default for $4,281.10 with interest, attorney's fee and costs. (Letts, J.) Attys., W. O. M. Fields, Quimby, Fields & Fletcher.

No. 63684. American Oil Co. vs. Henry J. Horner; security for costs ordered; demurrer to declaration sustained. (Letts, J.) Attys., Robert I. Rudolph—Isadore Bornstein.

No. 63055. William T. Chappelle, jr., admr., vs. District of Columbia; demurrer to declaration sustained. (Letts, J.) Attys., A. W. Gray, T. L. Dodson—W. W. Bride, Robert S. Lynch.

No. 82907. Nathan Rome et al. vs. The Texas Co.; particulars ordered in ten days. (Wheat, C. J.) Attys., Wm. E. Richardson, Milton D. Campbell—Palmer, Stellwagen, Tindall & Co. et al.

No. 1701. Habeas corpus in re Isabelle H. Monroe; heard; petition denied and writ discharged. (Wheat, C. J.)

No. 83371. Mary Rasmussen vs. George P. Hoover et al.; rule returnable October 2. (Wheat, C. J.) Atty., Jesse C. Duke.

No. 79326. Frank E. Bonner vs. The Washington Times Co.; case dismissed.

No. 79443. Frank W. Griffith vs. The Washington Times Co.; time each case within which to submit motion for new trial enlarged to October 16. (Letts, J.) Attys., Edmund L. Jones, Frank J. Hogan, John W. Guider—R. H. Yeatman, Wm. E. Leahy, W. J. Lambert.

Equity Proceedings.

Nos. 49776, 51834, 51535, and 52681. Brogden vs. Commissioner Robertson; each case, Conway P. Coe substituted for Robertson, defendant. (Wheat, C. J.) Attys., Steward & McKay.

No. 52102. Louise Asbury vs. Roy C. Asbury; rule returnable September 27. (Letts, J.) Attys., W. C. Sullivan—Clephane & Latimer, O. L. Hall.

No. 56145. Fred T. Getty vs. Charles Turgeon et al.; withdrawal of service of subpoena. (Letts, J.) Attys., Nelson J. Jewett—T. A. Hostetler.

No. 58244. Dora Wiit vs. Samuel Witt; rule returnable September 28. (Letts, J.) Attys., Phillip P. Sterne—Leroy Churtell.

No. 58068. Clinton L. Gerrin vs. Helen S. Gerrin; order for counsel fees pending hearing. (Letts, J.) Attys., Raymond Neudecker—J. Edward Burroughs, jr.

No. 55403. Mary Ann Winocour vs. Alexander Winocour; final decree for absolute divorce. (Letts, J.) Attys., Henry M. Fowler—Ralph Richter.

No. 55014. Rose C. Reel vs. Frederick A. Reel et al.; Lewis H. Ward appointed attorney to defend. (Wheat, C. J.) Atty., James E. Shifflette.

No. 56205. Fred R. Klots vs. P. Bernard Atkinson; rule returnable September 28. (Wheat, C. J.) Attys., James E. Shifflette.

No. 50736. Adora L. Marcus vs. Emma F. Minor; report of auditor confirmed (Wheat, C. J.) Attys., Hallock P. Long—Offutt, Ingley & Snyder.

No. 54772. The Riggs National Bank vs. Washington Arcade Co. et al.; receiver authorized to pay taxes. (Wheat, C. J.) Attys., Hogan, Jones, Donovan, Hartson & Guider—Alvin L. Newmyer.

No. 55537. Mary M. Morgan vs. William C. Morgan; decree nisi confirmed and ordered. (Wheat, C. J.) Attys., William C. Richardson—J. William Tomlinson.

No. 54664. Mary R. Zeller vs. Minnie M. Nichols et al.; fee to Ardine Lee Litem ordered. (Letts, J.) Attys., Fontaine C. Bradley, Spencer Gordon—Minor, Gatley & Drury.

No. 58133. Edna C. Sherier vs. Harvey L. Sherier et al.; order denying alimony pending hearing. (Letts, J.) Attys., Henry M. Fowler—Hawken & Havell.

No. 46625. Ethel King Airdien vs. William C. Allison; order suspending alimony. (Wheat, C. J.) Attys., Austin P. Canfield—George E. McNeil.

No. 58971. Church of Reformation, &c., decree establishing title by adverse possession. (Wheat, C. J.) Attys., Paul J. Sedgwick—George C. Gertman.

No. 51862. Evelyn F. Burke vs. Frederick C. Burke et al.; rule returnable September 28. (Letts, J.) Attys., Ray Neudecker—J. P. Farmer.

No. 56120. Frank N. Ross vs. American Security & Trust Co. et al.; rule returnable September 22. (Wheat, C. J.) Atty., Joseph C. Turco.

No. 56139. Helene L. Moeckel vs Evans E. Moeckel et al.; alimony pending hearing ordered. (Wheat, C. J.) Atty., Cyril S. Lawrence.

No. 2248. District in re U. S. A. vs. 60 dozen glass jars of "Syl-Vetta"; decree of condemnation. (Letts, J.) Attys., Leo A. Rover, R. K. Greathouse.

Assignment for September 22:
Chief Justice Alfred A. Wheat presiding.

Motions.

No. 52704. Biegler vs. Crawford.
No. 56113. Capital City Milk Producers' Association vs. Wallace.
No. 55794. Dade vs. Keating et al.
No. 55908. Hall vs. Hall.

Rules.

No. 55736. Gilliard vs. Gilliard.
No. 50789. Rigdon vs. Rigdon.
No. 55893. Loomis vs. Gill.
No. 55695. Wm. H. Saunders Co. vs. Shapiro et al.

Probate Proceedings.

Mr. Chief Justice Alfred A. Wheat, presiding.

In re Minnie E. Robinson; order appointing John Robinson guardian of the estate; bond, $500. Atty., A. Lyman.

Estate of Golden L'H. Ruggles; order admitting will to probate and granting letters testamentary to Mary Miller Ruggles; special bond, $1,000. Atty., G. W. Dalzell.

Estate of Mathilde Roller; order granting letters of administration to Mathilde Fischer; special bond, $1,000. Atty., J. B. Flynn.

Estate of Ann A. Fraser; order admitting will to probate and granting letters testamentary to Jessie F. Webster; bond, $2,500. Atty., J. Muir.

Estate of Cecil F. Moran; order granting letters of administration to Lewis E. Moran; bond, $2,500. Atty., C. E. Ford.

Estate of Edw. J. Hein; petition for sale of certain stock; order authorizing same. Atty., H. Wood.

Estate of Wm. E. Clark; order amending original order for probate, &c. Attys., E. H. Neal and D. C. Neely.

Estate of Simon Kilner; order for reappointment of Louis Whitestone guardian ad litem to investigate settlement of claim, &c. Atty., J. E. Burnett.

Estate of Susan R. Walker; order appointing Rallin A. Hunter guardian ad litem.

Estate of Edward S. Lambert; order of publication for probate of will.

Estate of Minnie Augusta Downing; petition for probate of will and letters testamentary. Attys., A. Peter and W. H. Bedell.

In re Virginia W. Walker; petition for an additional allowance; order granting same. Atty., T. S. Holland.

In re Albert T. McIlveen; order authorizing sale of minor's interest, &c. Atty., E. J. Morey.

In re Sylvia Hall White et al.; order authorizing expenditure, &c. Atty., J. B. Stein.

In re Samuel E. Kite, 3d; order authorizing expenditure, &c. Atty., K. L. Brooks.

Estate of Celia Grace Chapman; will filed dated July 30, 1924; codicil filed dated December 16, 1926.

Estate of Emma M. Knapp; will filed, dated May 28, 1925.

In re Frances H. Mayer; petition to accept payment of notes; order authorizing guardian to accept payment in full, &c. Attys., Ellis, Ferguson, Haughton & Carr.

CRIMINAL PROCEEDINGS—Mr. Chief Justice Alfred A. Wheat presiding.

No. 53377. U. S. vs. William Holmes and Ashby Swailer; violation national prohibition act; order for citation for taking automobile for violation national prohibition.

No. 53378. U. S. vs. Leonard W. Shoemaker and Allen Edward Moore; violation national prohibition act; citation for taking automobile, &c.

No. (G. J.) 11570. U. S. vs. Charles Kennedy; grand larceny; personal recognizance $100 taken.

No. (G. J.) 11534. U. S. vs. John Ward; carnal knowledge; bond fixed at $500; recognizance taken with Andy McCombs, surety.

Assignment for Friday, September 21, 1933—Sentences, 10 a. m., Criminal Court 1:

U. S. vs. Ernest J. Acosta. U. S. vs. Charles Cook. U. S. vs. Leonard Beattie. U. S. vs. Daniel E. Bowen. U. S. vs. Charles Brent. U. S. vs. James M. Bryant. U. S. vs. Jerome Clarke. U. S. vs. McKonest Dixon. U. S. vs. Vincent Dixon. U. S. vs. Walt Eason. U. S. vs. William Gardner and William Chapple and Henry Bates. U. S. vs. William Chapple, Henry W. Bates and John Dean. U. S. vs. Randolph Johnson. U. S. vs. Lawrence Joyce. U. S. vs. John T. Kenney and Frederick S. Cole. U. S. vs. Elmer King. U. S. vs. Russell Fride. U. S. vs. Charles Fryor. U. S. vs. William Rogers. U. S. vs. Julian Sleigher and William Gaw. U. S. vs. Joseph Sullivan. U. S. vs. Eugene Walker.

Lawsuits.

No. 83220. Anna S. Sabin vs. Embassy Apartment Co., et al.; note, $50,000. Atty., W. Parker Jones.

No. 83221. Mary Rasmussen vs. George P. Hoover, conservator, &c., et al.; mandamus. Atty., Jesse C. Duke.

No. 83222. Wilbur A. Winters, jr., vs. Carl V. Knighton et al.; note, $1,200. Atty., W. L. Jeffords.

No. 83223. Edgar McCormick vs. Charles J. Harrah; contract, $25,000. Attys., Charles Lipkins, H. H. Frampton and William E. Richardson.

No. 83224. John Childs vs. Kenneth F. Jackson; damages, $10,000. Atty., Joseph N. Welch.

No. 83225. U. S. A. to use of Samuel D. Moses vs. George E. Wyne et al.; bond, $1,000. Attys., Leckie & Sherier.

Equity Suits.

No. 56205. Fred R. Klots vs. P. Bernard Atkinson; dissolution of partnership, &c. Atty., James E. Shifflette.

No. 56206. Frank N. Ross vs. American Security Trust Co., et al.; injunction. Atty., Joseph C. Turco.

No. 56208. Harry Fearson et al. vs. Columbus Pearson et al.; partition. Atty., Joseph P. Bailey.

No. 56209. Stambler & Ford, Inc., vs. Robert C. Peters et al.; to enforce mechanic's lien. Atty., Joseph P. Bailey.

L. L. PERKINS
WILL SOND YOU.
United States Fidelity & Guaranty Co.
Phone National 0915. 1415 K St. N.W.

PROPOSALS

COMMISSIONERS, D. C., WASHINGTON, September 18, 1933. Sealed proposals will be received at Room 509, District Building, until 2 o'clock p. m., September 26, 1933, and then publicly opened for grading, paving, curbing and otherwise improving Reservoir Road N.W., from Foxhall Road to Conduit Road, with about 5,000 linear feet of cement concrete curbing and about 12,000 square yards of reinforced cement concrete roadway. The attention of bidders is directed to the Special Provisions covering subletting or assigning the contract and to the use of Domestic Materials. The minimum wage paid to all skilled labor employed on the contract shall be sixty-five (65) cents per hour. The minimum wage paid to all unskilled labor employed on the contract shall be forty-five (45) cents per hour. Apply Room 427, District Building, for proposals and specifications. The Director of Reemployment for the District of Columbia is Mr. David Rumi, 480 Indiana avenue N.W., Washington, D. C.
18,19,20,21,22,23

BANKRUPTCY NOTICES

IN THE SUPREME COURT OF THE DISTRICT of Columbia, holding a Bankruptcy Court. In the matter of Ralph W. Williams, bankrupt. In Bankruptcy No. 2913. Notice is hereby given that the above-named bankrupt has filed his petition praying for a discharge from all his debts in bankruptcy, and that his creditors and other persons in interest are required to enter their appearance in opposition, if any so desire, in the clerk's office of said court, on or before the 20TH DAY OF OCTOBER, 1933. FRED J. EDEN, Referee in Bankruptcy. 22

IN THE SUPREME COURT OF THE DISTRICT of Columbia, holding a Bankruptcy Court. In the matter of E. C. Biegl, bankrupt. In Bankruptcy No. 2926. Notice is hereby given that the above-named bankrupt has filed his petition praying for a discharge from all his debts in bankruptcy, and that his creditors and other persons in interest are required to enter their appearance in opposition, if any so desire, in the clerk's office of said court, on or before the 20TH DAY OF OCTOBER, 1933. FRED J. EDEN, Referee in Bankruptcy. 22

IN THE SUPREME COURT OF THE DISTRICT of Columbia, holding a Bankruptcy Court. In the matter of Esther Berkshire, bankrupt. In Bankruptcy No. 2924. Notice is hereby given that the above-named bankrupt has filed her petition praying for a discharge from all her debts in bankruptcy, and that her creditors and other persons in interest are required to enter their appearance in opposition, if any so desire, in the clerk's office of said court, on or before the 20TH DAY OF OCTOBER, 1933. FRED J. EDEN, Referee in Bankruptcy. 22

LEGAL NOTICES

OFFICE OF COLLECTOR OF CUSTOMS, Baltimore, Md., September 22, 1933. The following automobile having been seized in Washington, D. C., September 1, 1933, for violation of Section 3062 R. S., all persons claiming such article are hereby required to appear and file claim and give bond for $250 within 20 days from this date, viz.: One Buick coach automobile, 1933 model, six cylinders, engine number 1583032, serial number 1588630. If no claim is filed and bond given within 20 days, it will be sold at public auction, at the custom house, 1221 Thirty-first street northwest, on Friday, October 13, at 10:30 o'clock a. m. C. H. HOLTZMAN, Collector.
sep22,29oct6

JAMES J. HAYDEN and EDWARD M. CURRAN, Attorneys,
745 Woodward Building.

IN THE MUNICIPAL COURT OF THE DISTRICT of Columbia. Lansburgh & Bro., a corporation, 420 Seventh street northwest, plaintiffs, vs. William W. Tate, also known as Wm. W. Tate, also known as W. W. Tate, 104 Auburn avenue, Bethesda, Md., defendant. No. 275-550. Order of publication. The object of this suit is to recover the sum of two hundred fifty-eight dollars ($258.00) with interest thereon from the 1st day of May, 1933, and costs for merchandise sold and delivered by the plaintiff to the defendant, and to have judgment and condemnation of certain property of the defendant levied upon by an attachment before judgment issued in this suit to satisfy the plaintiff's claim. It is, therefore, this 15th day of September, 1933, ordered that the defendant appear in this court on or before the fortieth day, exclusive of Sundays and legal holidays, after the day of the first publication of this order to defend this suit and show cause why said judgment and said condemnation should not be had; otherwise the suit will be proceeded with as in case of default. A copy of this order to be published at least once a week for three successive weeks in The Washington Post and in the Washington Law Reporter. ROBERT E. MATTINGLY, Judge of the Municipal Court. A true copy. Test: (Seal.) BLANCHE NEFF, Clerk. se22,29oc6

AUCTION SALES

FRIDAY, SEPTEMBER 22d, 1933.
THOS. J. OWEN & SON, Auctioneers.
1431 Eye Street Northwest.

TRUSTEES' SALE OF TWO STORY BRICK DWELLING AT 1109 TWENTY-FOURTH STREET NORTHEAST.

By virtue of certain deed of trust, dated July 1, 1929, being instrument No. 83, recorded June 19, 1930, among the land records of the District of Columbia, and at the request of the party secured thereby, the undersigned trustees will sell, at public auction in front of the premises on FRIDAY, THE TWENTY-SECOND DAY OF SEPTEMBER, A. D. 1933, at TWO O'CLOCK P. M., the following-described land and premises, situate in the District of Columbia, and designated as and being lot 12 Square 4523.

TERMS: Sold subject to a prior deed of trust for $3,250.00, further particulars of which will be announced at time of sale; the purchase price above said trust to be paid in cash. A deposit of $250.00 required. Conveyancing, recording, &c., at the purchaser's cost. Terms to be complied with within 15 days, otherwise deposit forfeited and the property may be advertised and resold at the discretion of the trustees.

LOUIS L. HASTINGS,
WILLIAM A. FAUCETTE.
P—se13.15.18.20.22.

MONDAY, OCTOBER 2, 1933—
ADAM WESCHLER & SON, Auctioneers.
915 E Street Northwest.

TRUSTEE'S SALE OF APARTMENT HOUSE AND LARGE REAR WORKSHOP AT NO. 2129 G STREET N. W., ALSO INCLUDING BRICK GARAGE ACROSS 20-FOOT ALLEY FROM ABOVE.

By virtue of certain deed of trust recorded in Liber No. 6355, folio 261 et seq., of land records of District of Columbia, and at request of parties secured thereby, undersigned trustees will sell at public auction, in front of premises, on TUESDAY, THE SECOND DAY OF OCTOBER, A. D. 1933, AT THREE THIRTY O'CLOCK P. M., the following described land and premises, situate in said District, and being part of original lot 7 in square 79, beginning for said part as the southwest corner of said lot and running thence north 172 feet to an alley; thence east along said alley 28 feet 6 inches; thence south 173 feet; thence west 28 feet 3 inches to the beginning; also part of lot 26 in subdivision of part of square 79, as per plat recorded in the Office of the Surveyor for the said District in Liber H. L. M. at folio 22, beginning for the same at the southwest corner of said lot; thence east on an alley 17.45 feet to the southeast corner of said lot; thence north 73 feet; thence west 17.45 feet; thence south 73 feet to the beginning.

Coal stoker, electric refrigerators and certain gas stoves are bought on conditional bills of sale; particulars of which will be announced at sale, and property will be sold subject thereto.

TERMS OF SALE: One-third of purchase money to be paid in cash, balance in two equal installments, payable in one and two years, with interest at 6 per cent per annum, payable semiannually, from day of sale, secured by first deed of trust upon property sold, or all cash at option of purchaser. A deposit of $1,000 will be required at sale. All conveyancing, recording, &c., at cost of purchaser. Terms of sale to be complied with within 15 days from sale, otherwise trustees reserve right to resell property at risk and cost of defaulting purchaser after five days of advertisement of such resale in some newspaper published in Washington, D. C., or deposit may be forfeited, or without forfeiting deposit trustees may avail themselves of any legal or equitable rights against defaulting purchaser.

CARRIE STANFORD,
JOHN DIMOCK,
Trustees.
P—se22,25,28,30oc3

WEDNESDAY, OCTOBER 4, 1933—
THOMAS DOWLING & CO., Auctioneers.
1115 Eye Street Northwest.

TRUSTEES' SALE OF THREE STORY BRICK STONE TRIM DWELLING, NO. 1437 BELMONT STREET NORTHWEST.

By virtue of a certain deed of trust, duly recorded in liber 6619 at folio 279, among the land records of the District of Columbia, and at the request of the party secured thereby, the undersigned trustees will sell, at public auction in front of the premises, on WEDNESDAY, THE 4TH DAY OF OCTOBER, A. D. 1933, AT 3 O'CLOCK P. M., the following described land and premises, situate in the District of Columbia, and designated as and being lot two hundred fifteen (215) in square numbered twenty-six hundred sixty-one (2661), in the subdivision made by C. T. England and H. E. England, as per plat recorded in the Office of the Surveyor for the District of Columbia in liber 33 at folio 3; subject to covenants of record.

TERMS: Sold subject to a prior deed of trust for $6,604.50, further particulars of which will be announced at time of sale; the purchase price above said trust to be paid in cash. A deposit of $300.00 required. Conveyancing, recording, &c., at the purchaser's cost. Terms to be complied with within 15 days, otherwise deposit forfeited and the property may be advertised and resold at the discretion of the trustees.

BEN L. FULLER,
HARRY W. DOWLING,
Trustees.
P—se22,25,27,29oc2,4

AUCTION SALES

(Continued.)

MONDAY, SEPTEMBER 25, 1933—
THOS. J. OWEN & SON, Auctioneers.
1431 Eye Street Northwest.

TRUSTEES' SALE OF TWO-STORY BRICK DWELLING, 518 TWENTY-FOURTH STREET NORTHEAST.

By virtue of a certain deed of trust, dated April 20, 1929, being instrument No. 124, records February 19, 1930, among the land records of the District of Columbia, and at the request of the party secured thereby, the undersigned trustees will sell at public auction, in front of the premises on MONDAY, THE TWENTY-FIFTH DAY OF SEPTEMBER, A. D. 1933, AT ONE O'CLOCK P. M., the following-described land and premises, situate in the District of Columbia, and designated as and being Lot 65, Square 4516.

TERMS: Sold subject to a prior deed of trust for $3,250. Further particulars of which will be announced at time of sale; the purchase price above said trust to be paid in cash. A deposit of $250 required. Conveyancing, recording, &c., at the purchaser's cost. Terms to be complied with within fifteen days, otherwise deposit forfeited and the property may be advertised and resold at the discretion of the trustees.

WILLIAM A. FAUCETTE,
LOUIS L. HASTINGS,
Trustees.
P—sep.19.18.20.22.25

TUESDAY, SEPTEMBER 26, 1933—
THOMAS J. OWEN & SON, Auctioneers.
1431 Eye Street Northwest.

TRUSTEE'S SALE OF VALUABLE REAL ESTATE, BEING A TWO-STORY BRICK DWELLING, CONTAINING SIX ROOMS AND BATH, KNOWN AS 1528 NORTH CAROLINA AVENUE NORTHEAST.

By virtue of a certain deed of trust recorded in Liber No. 6441 at folio 35 of the land records of the District of Columbia, and at the request of the party secured thereby, the undersigned will sell at public auction in front of the premises on TUESDAY, SEPTEMBER 26, 1933, AT THREE O'CLOCK P. M., the following described land and premises situate in the District of Columbia, and being lot numbered twenty-six (26) in George W. Gardner's subdivision of lots in square numbered ten hundred and sixty-eight (1068), as per plat recorded in Liber No. 81, folio 59, of the records of the office of the surveyor for the District of Columbia.

TERMS OF SALE: Said property is subject to a prior deed of trust securing an indebtedness of $1,750, and said property will be sold subject to said deed of trust indebtedness. Of the purchase price over and above said deed of trust, $500.00 is to be in cash, and the balance to be secured by second deed of trust on the property sold, payable in monthly installments of $32.50, including interest at the rate of 6 per cent, said payment to also include interest on the first trust; or all cash at the option of the purchaser. Interest and taxes to be pair or adjusted to the date of sale. A deposit of $500.00 will be required at the time of sale. All conveyancing, recording, revenue stamps, etc., at the cost of purchaser. Good title or no sale. Terms of sale to be complied with within thirty (30) days from day of sale, otherwise deposit forfeited and property resold at risk and cost of defaulting purchaser after five (5) days' advertis

Gasoline Alley

The Feminine Urge

WANTED—AUTOMOBILES 13
(Continued.)

FORD OR CHEVROLET—Any model. Will pay cash if price is right. Fred L. Morgan, 14th and Rhode Island ave.

RECOMMENDED SERVICE 14

The following business concerns guarantee satisfaction to Post readers. Any complaint found necessary to be made to The Post will receive prompt attention. For admission to Recommended Service Column call National 4205, Branch 43.

ACME ROOFING & CONTRACTING CO.—Roofing, waterproofing, tinning, painting, papering, concrete, plastering and brick work; renovizing, &c.; reasonable work guar. 1212 S st. se.; LI. 7262-W

AL'S RADIO SERVICE—Any make radio. 24-hour service. 4407 8th st. nw. COlumbia 6711.

ATLANTIC UPHOLSTERING CO.—Upholstering, new and repair. See us first for free estimate. 1322 H st. ne. At. 5673.

AUTO TOPS—Special prices on all make cars; seat circus cushions; upholstery. Rear 916 O st. nw. North 9222.

CARPENTER, upholstering, chair caneing, cushion rebuilding; furniture refinished; $4 a day. Williams, AT. 3204-J.

DECORATING, roofing, papering, painting, general repairing; guar.; reas. M. L. Smith, 2700 13th st. nw. Col. 0706.

DO YOU WANT a cellar, or want present one enlarged? We specialize in cellars, driveways, walks, grading, top soil, sodding. Call Gibson, ME. 1459, for est.

HOUSECLEANING, windows, floors oiled and dressed, painting, jobbing, general repairs. J. N. Beaman, NO. 3659.

PAPERING rooms, $4.50, paper incl.; this week only; work guar.; painting, reas. James Jones, 1629 6th nw PO. 1253-W

ROOFING, water-proofing, fireproofing; first-class workmanship only; roofs painted, repaired and replaced. Abbott Contracting Co., Ad. 9228.

Photographic Supplies, Camera Repairing
FULLER & d'ALBERT, INC.,
815 10th st. nw. NAtional 4712

RUGS Domestic 9x12 ... $3.00
Shampooed 8x10 ... $2.50
LUDWIN CO., 1725 7th st. nw No 9160

CHAIR CANEING Porch rockers splinted, upholstering. Armstrong, 1235 10th nw. Me. 2062.

Takoma Sheet Metal Works
6910 BLAIR RD., GEORGIA 5113.
Tinning, roofing and furnace work. New and repair. All work guar. Call us.

ELLETT FOR TILE WORK, REPAIRING
NA. 8731. 1106 9th nw.

FURNACES VACUUM CLEANED
$2.50 Up. Parts for all furnaces; plumbing and heating installed, repaired or remodeled. GE. 8670.

PAINTING
Beautify your home at a most reasonable cost and let us show you how. Alterations and improvements on any part of your home. TERMS.
Papering Heating Roofing
Plumbing Carpentry Plastering
Electrical Work, &c.
WISCONSIN 4341. RINEHART.

WORKOUT
on a bicycle and recondition your body. The kind of exercise that doctors advise. We have just what you want in all types of cycles. Very low prices for several reconditioned bikes. For repairs and free estimates call Met. 2735. We also call for and deliver free of charge. Mt. Vernon Cycle & Sport Shop, 738 9th st. nw. (Opp. Palace Laundry.) Open till 8.

WILLARD
AUTHORIZED SERVICE STATION
UNITED MOTORS
CHEVROLET B—O—P
Automobile Radios
Radio—Ignition—Road Service
FRED HART BATTERY CO.
1537 14th st. nw. DEcatur 5295.

Plumbing Heating
Roofs and Roof Repairing
Tinning Spouting
Guttering
Have It Done Right. Have Denny Do It.
S. J. DENNY
3475 14th NW. Co. 3045, 8739

TIRE, OIL AND BATTERY SERVICE at all three Sears stores from 8 a. m. to 9 p. m. Tremendous savings during the 47th ANNIVERSARY SALE, Sept. 14 to 23. Super Crusader Tires as low as $2.98. See our daily ads for other bargains.
SEARS, ROEBUCK & CO.
911 Bladensburg Rd. N.E.
3140 M St. N.W.
1925 14th St. N.W.

MOVING—STORAGE 16

AARION VAN CO.—3 rms., $5; 4 rms., $7; 5 rms., $9; reliable, white. Clev. 9792.

WANTED—Van load to Norfolk. Met. 9029. Jackson's Transfer, 14th and Water sw.

HELP WANTED—FEMALE 17

GIRLS AND WOMEN—Small salary during two weeks training; pleasant outside work; permanent if you qualify, 3-4 p. m., 407, 600 F st. nw.

LADIES—Young; experienced selling dresses; only those having thorough knowledge need apply. Williams, 1210 G nw.

LADIES—Three; with pleasing personality; to learn profitable work requiring no canvassing; can earn while learning. Apply 9-12 a. m., Room 603, 1319 F st. nw.

LADY—Young, 18-24, neat, as saleslady. 220 McGill Bldg.

STUDENT—May earn tuition in home-study courses by day or evening office work. Research University, 1607 I st.

VARIOUS POSITIONS daily. Washington Bureau, 226 Bond Bldg.

MONEY TALKS

to thinking people. Another former student says: "In your night school 4 months placed by Boyd's as Private Secretary to Ambassador —— to —— (a major European country) and left for Europe a few weeks ago." Another: "In school 2 months, took legal dictation 108 words a minute and placed by Boyd's with a local university." Another says: "In your school 27 days without previous knowledge of stenography, placed $22.50 week." Hundreds of Boyd students are NOW working in the various Government departments, with Senators, Congressmen, etc. The BEST positions are usually filled by BOYD'S, for efficiency, tact and diplomacy are major factors in a Boyd Course. All secretarial and business subjects offered. Courses 2-9 months. Boyd Shorthand reads like PRINT, has ONLY 3 rules, fast as human speech, mastered one-third usual time of other standard systems. Placement opportunities 100 times that of any other in city. Always openings. Positions guaranteed graduates. Play safe, get the best. Inquire now—BOYD BUSINESS UNIVERSITY, 1333 F st. Nat. 2340.

HELP WANTED—MALE 18

BARBER—American, for Friday and Saturday Sandy Spring, Md.

BARBER—Expert haircutter; steady man; salary and commission. 3321 Conn. ave.

BARBER—A No. 1; at once; colored; for white trade; good stand, good pay. Joe's Barber Shop, 113 4th st. ne., Charlottesville, Va.

BARBER—Experienced, first class, fairly young and neat in appearance. 914 17th st. nw.

BOOTBLACK—Good pay. Tips. 1705 Pa. ave. nw.

COLLECTORS — Experienced; with car. Apply 706 7th st. nw., upstairs.

COMPETENT men for sales and service dept.; married men preferred; must have neat appearance and be able to drive light car. Apply the Fuller Brush Co., 979 National Press Bldg., between 2 and 4 p. m., Friday.

I WILL HIRE at once 2 men; married preferred; who can qualify for permanent, responsible job, with starting pay around $27.50 wk. See Mr. Hull, 9-12 a. m., Room 603, International Bldg.

MEN wanted, white; clean and sober; who are not afraid of work. See Mr. Anthony, before 8 a. m., 409 3d st. nw.

MEN—To be trained as crew managers and assistants; further promotion open to those who qualify by earnest application to business. See Mr. Miller, 600 F st. nw., 2-3 p. m.

MEN—Three wide-awake men with transportation to work in Used-Car Dept. of one of Washington's leading Ford dealers; experience unnecessary; sales ability, ambition, neat appearance and good references only essentials; full cooperation will be given men selected and floor appointments arranged for those who qualify. Apply Used Car Manager, 10 to 12 a. m., Parkway Motor Co., 3040 M st. nw. Don't phone.

PAPER HANGERS—Only experienced need apply. 911 13th st. nw.

SALESMAN—With first-class recent record selling some packaged item to grocers; permanent position for strong producer with established manufacturer of every-day, every-family food staple paying salary; expenses and share of profits; give particulars, in strict confidence, or can not consider. Box M 46, Washington Post.

MISCELLANEOUS for SALE 35 MISCELLANEOUS for SALE 35
(Continued.) (Continued.)

THESE PIANOS ARE WORTH MORE

But we need floor space for our new stock, so are reducing three groups of used uprights and players to prices that will move them at once. Some of these pianos originally sold for as high as $700. They can be bought as they stand, for

$30 - $40 - $60

At These Prices—Cash Only—
Delivery Charge Will Be Extra

Many Well Known Makes

Included in These Groups

HOMER L. KITT CO.
1330 G Street N.W.
"Washington Home of the Knabe Piano"

HELP WANTED—MALE 18
(Continued.)

SALESMAN—Responsible, adaptable, willing to work 55 hours per week; thorough training; no deposit or investment. Box 142, Washington Post.

STENOGRAPHER with sales ability, insurance or bond experience an asset; permanent; also typist able to type 65-70 w. p. m. Other stenographic openings. Boyd's, 1333 F st. nw.

STUDENT—May earn tuition in home-study courses by day or evening office work. Research University, 1607 I st.

YOUNG MAN (colored) with car. Apply 706 7th st., upstairs.

4 ENERGETIC young men, 18 to 25; neat appearance and personality essential; before 9 a. m., Room 502, Ouray Bldg., 8th and G sts. nw.

PERSONNEL MANAGER
Must be experienced in agency work, aggressive and willing to work. Reference required. A real opportunity. New agency. Write Box 211, Washington Post.

TAXICAB DRIVERS
FOR
BLUE LIGHT CABS
Steady, experienced drivers required. Drive the cab the public demands.
211 QUE ST. N.W.

HELP—Male and Female 19

LADIES OR MEN—To sell N. R. A. placards for window display. Call between 10 and 12 a. m., 1215 E st. nw.

SITUATIONS—FEMALE 21

COOK—Excellent, dietician, managing housekeeper; splendid reference. Ad. 3479.

GRADUATE NURSE will care for invalid; willing to take on light household duties; salary reasonable; refs.; no objection to country. Miss M. M. M., 22 Mallow Hill rd., Baltimore, Md.

HOUSEKEEPER—No objection to children; salary reasonable; refs. exchanged. Write 22 Mallow Hill rd., Balto., Md.

RENTAL HOSTESS — Executive woman wishes connection with real estate firm; far traveled; formerly specializing in organization of new homes; discriminating, various State-wide experience; contact representatve people. Call Emerson 5825.

RESIDENT MANAGER — Refined woman; neat, reliable; wishes position; excellent refs. Dec. 1143-W.

STENOGRAPHER, experienced; rapid typist; takes usual dictation perfectly. Met. 9771, Apt. 418.

YOUNG GIRL wishes office position; experience in shorthand, typing and general office work. Phone Lincoln 7181-J.

SITUATIONS—MALE 22

FILIPINO—Experienced butler, houseman, cook; excellent refs.; position in private family; careful driver. Box 206, Washington Post.

BUSINESS OPPORTUNITIES 24

LIFETIME BARGAIN—Nursery; auto delivery plan; self-supporting home; only $4,700; 1 block from blvd.; 4 acres; iris, strawberries, &c.; wood lot; 7-room cottage; heating and cooking stoves; electricity; inlaid linoleum; some cash, $50 month. Phone Greenwood 1542.

LUNCHROOM—Downtown section; doing a good business; will sell very reasonable. Call West 2291 after 4 p. m.

MERCHANDISING counsel with New York background and national connections, desires contact with manufacturers who are seeking national distribution. Address Box 209, Washington Post.

NEAR CONN AVE.—Large rooming house; 2 tile baths; rent $60; nicely furnished; $650. R. M. De Shazo, 1130 14th st. nw.

SALES MANAGER—Successful, resident New York, open to promote sale nationally good product or idea. Box 210, Washington Post.

WANTED—Partner; for rental business; small investment and car necessary. 1331 G st. nw. Room 705.

11-room rooming house; rental, $57; best buy ever offered. Price, $250.
P. F. Carley, 802 10th N.W.

BEER DISTRIBUTORS WANTED
Of financial responsibility; to handle Pennsylvania's finest beer; only those capable of stocking at least a car-load need apply; territories now being allotted. Wire or write to
MIRBACH'S, SHAMOKIN, PA.

Small hotel downtown; nicely equipped; reasonable rental; real bargain; act quickly.
P. F. Carley, 802 10th N.W.

AUTOMOBILE LOANS 25

LOANS PROCURED ON AUTOS.
M. GREENBAUM.
1004 EYE ST. N.W. MET. 8562.

MONEY TO LOAN 26

MONEY TO LOAN to responsible parties of good character. LINCOLN SERVICE CORP., Suite 209, Woodward Bldg.; phone National 2003.

ON diamonds, watches, jewelry, silverware, &c.; no adv. arrangements neces.; lowest int. rates Rosslyn Loan Co., Rosslyn, Va.

INSTRUCTION COURSES 29

BUSINESS COURSES—Our individual instruction courses save time and money. Poteet's Business College, Nat. 4717.

SPANISH lessons, native Spanish teacher. Sept. 18; reas. NOr. 5475-W. 1737 P nw.

DOGS—CATS—PETS 31

KITTENS—Pedigreed, tabbies; browns and silvers; little beauties; reasonable. 1761 Mass. ave. nw.

PERSIAN KITTENS — Pedigreed; reasonably priced. 312 Md. ave. ne. Call after 6 p. m.

HORSES—CATTLE 32

MILK GOAT—Reas. Write Mrs. K. Grape, River rd., Bladensburg, Md.

$10 Down and $2 Weekly
Will Buy This Small-Size, Used
GRAND,
Price
$235

A good mahogany, colonial design, baby grand that has been thoroughly reconditioned in our own shops. An unusual bargain at this price. You'll want it if you see it.
HOMER L. KITT CO.
1330 G St. N.W.
"Home of the Knabe Piano"

ANTIQUE and rare china, ornaments, silver, pictures, tables, linens. 1306 R. I. ave. nw., Apt 3, after 5 or Sunday.

AUTO TRAILER—In fine condition; interlined, rainproof. 1317 13th st. nw.

BILLIARD and pool tables; all sizes; supplies; repairing. Conn Billiard & Bowling Supply Co., 810 9th st.; Dist. 4711.

BOILERS and radiators, 1 19-in. Arco boiler, 1 20-inch Humber boiler. 507 7th se. Li. 7130.

CASH REGISTERS—New and 2d-hand; easy payments; no interest charges. 1208 H st nw. NAt. 1376. National and Remington, new models.

CLEARANCE SALE large and small refrigerators; from $2 up. 102 Constitution ave. nw.

DINING ROOM suite, very desirable; also overstuffed living room suite; sectional bookcase; reasonable. 3104 19th nw.

ELECTRIC REFRIGERATORS — Good as new; slightly used; 1-year guarantee; $45 cash. Moore Bros. Electrical Service, 520 Whittier st. nw.; GE. 2302.

ENTIRE furnishings 1-rm., kitchenette, bath apt.; whole lot like new; reas. 422 Butternut st. nw., Apt. 27.

FIRE EXTINGUISHERS—Either new or used; excellent condition; all forms of fire protection; lowest prices in the city. American Fire Extinguisher Co., 1336 New York ave., second floor. Phone NA. 7717.

FURNITURE—Overstuffed bed-davenport suite, $29; walnut bedroom suite, $29; dining-room suite, $25; beds, bureaus, buffet, other furniture cheap. 1211 H ne.

ONE elec. mimeograph, 1 multigraph, 1 addressograph, steel safe, files, mahog. desk for cash or small auto. 2804 14th st. nw., apt. 44.

ONE 3-piece velour living-room set, davenport couch; 1 4-poster single walnut bed, with springs; several ladies' dresses; size 14; no dealers. Call Adams 1156.

PAINT—SAVE AT ADAMS—Pure linseed oil 85c gal.; pure red roof paint, $1.40 gal. 1119 9th st. nw. Nat. 8901.

PIANOS FOR RENT—Up, $3.50 and $4 per mo.; finest rental stock in Washington. NA 3659. W. W. Kimball Co., 721 11th st.

PRINTED Personal Stationery of good quality. 100 sheets and 100 envelopes. 79c Wash. Press, 822 9th St. N.W.

REFRIGERATOR CASE, 12 ft.; Dayton electric meat grinder, Dayton computing scale; sacrifice for quick sale. 222 7th st. se.

ROOF TRUSSES—Steel; 25 ft.; steel roof and doors; belt conveyors; A. C. motor driven. Half and F sts. sw.; ME. 6817.

SEWING MACHINES—Singer; shopworn and rebuilt; portable elec. console and treadle type; $5 up. 3337 Conn. ave.

SIX oak dining-room chairs, with leather seat and linen covers; 1 oak china closet; no dealers. Adams 1156.

TYPEWRITERS—Guaranteed like new; low prices; terms; we rent, repair, exchange. Standard Typewriter Co., 723 10th nw.

TYPEWRITERS—Current models, Coronas and L. C. Smiths, for rent; bargains in rebuilt and reconditioned machines. The L. C. Smith and Corona Typewriters, Inc., 1018 15th st. nw. Natl. 0411.

WALL PAPER—Special room lots, $1.25; sufficient for ceiling, side walls, border, room 10x14x8; wide selection. Walter Morgan Co., Inc., 421 10 nw.; NA. 7888.

RUG SALE—Gorgeous selection beautiful imported rugs, prices never offered before. SCATTER RUGS, $2.50; ROOM SIZE, $20. 3510 14th NW., Apt. 403. Cavalier.

TYPEWRITERS
Brand new portables, any model at $45; former price, $60; easy terms; rentals, repairs.
TYPEWRITER SALES & SERVICE CO.
811 17th st. nw. Nat. 5666.

FARM AND GARDEN 35B

NRA requires more help that you can secure through Post Classified Ads. Just phone National 4205.

WANTED—MISCELLANEOUS 36

ABSOLUTELY highest prices paid for furniture of all kinds; prompt service. Call Mr. Williams any time. MEt. 4048.

ANTIQUE JEWELRY—Gold teeth, watches, diamonds, silver coins, music insts.; full price paid. Schiller's, 444 9th, cor. E nw.

ANTIQUE JEWELRY—Gold; highest prices paid; gold teeth, diamonds, watches, coins. Jewelry Exchange, Inc., 434 9th nw.

WANTED—MISCELLANEOUS 36
(Continued.)

BOOKS BOUGHT in any quantity; bring them or phone Metropolitan 5415. Pearlman's Big Book Store, 933 G st. only.

WE BUY for our manufacturing dept. old GOLD and SILVER. We pay HIGHEST cash prices. A. Kahn, Inc., 41 years at 935 F st. nw.

Comfortable rooms in convenient locations are listed every morning in Post Classified Ads.

Cash for Old Gold, Silver
Milsam's 436 9th st. nw. Phone ME. 6975

WE PAY CASH
For old gold, silver, watches and diamonds and old jewelry. Selinger's, 818 F St.

OLD GOLD, SILVER WAT•HES, DIAMONDS
And discarded jewelry wanted for our mfg. dept. Full cash value paid.
SELINGER'S, 818 F St. N.W.

WANTED
Furniture of any kind. We pay high prices with cash. Call Dis. 8112.

COUNTRY BOARD 39

FREDERICKSBURG, VA.—Betty Washington Inn. Excellent food; beautiful, quiet rooms, $10 and $12.50 weekly.

REAL HOME — Modern; near Frederick; home cooking; heat; quiet, restful. Mrs. Roy I Hyndman, Box 275, Frederick, Md.

SUBURBAN ROOMS 39B

AURORA HILLS, VA.—205 Washington ave. Attrac., front; near bath; unlim. phone; gentleman. Walnut 8883.

CHEVY CHASE, MD.—4511 Walsh st. Large room and bath; suitable for 1 or 2 ladies; reasonable. WIs. 2515-W.

ROOMS—FURNISHED 42

A ST. SE., 710—Beautiful studio; bed-living room for 1 or 2; open fireplace; south. exp.; reas. Li. 7611.

ARIZONA HOTEL—310 C st. nw., block off Pa. ave.; neatly furnished rooms; lobby; 3 baths each floor; shower bath; continuous hot water; $4 week up; transients, 75c to $1.

BRANDYWINE ST. NW., 4801—Nr. Mass. ave. bus; 2 rms., priv. bath, phone; 1 or 2 gentlemen; modern priv. home; breakfast; garage opt. Cleve. 3734.

CALIFORNIA ST., 1873—Single and double rooms in private family; convenient location; reasonable. North 6713.

CATHEDRAL AVE., 2202—Nr. Wardman Park. Attractive southern exp. Private home. Ad. 9094 or Natl. 2433.

CATHEDRAL AVE., 2612—Large well-furn. front rm; for 2 or 3 adults; priv. home; board optional; reasonable. AD. 7137-W.

CLIFTON ST. NW., 1207—Clean, single, double front rms., 2 baths; cont. h. w.; $3.75 wk.; $15 mo.; gentl. only. Ad. 4630.

CLIFTON ST. NW., 1213—Attractive rm. for 2 or 3; priv. bath; reas.

CONN. AVE., 5211—Attrac. ft.; next bath; gentleman; $3.50 wk. Cleve. 3662.

DOWNTOWN—1111 Eleventh st. nw. Desirable rms; c. h. w., $3 wk up; $10 mo.

DUPONT CIRCLE—1315 New Hampshire ave. nw. Double, single bed-living rms.; suitable 2 or 3; reception room.

EUCLID ST. NW., 1414—All newly furn. outside, single or double rms.; restricted neighborhood; excellent meals; $10 wk. Col. 10136.

EYE ST. NW., 1332—Apt. 75. Lovely rm., Franklin Park Apt.; walking distance all depts. Call direct; bring ad. ME. 4055.

EYE ST. NW., 1614—Large double room; running water; next bath; well-appointed home; reasonable.

EYE NW., 1008—Large, bright l. h. k. rm.; everything new and modern; also sleeping rm.; reasonable.

F ST. NW., 1738—Downtown; large double rms., $16-$18; large single rms., $10-$12-$14; l. h. k. apt., $25; a. m. i.

FAIRMONT ST. NW., 1432—Large, bright front rms.; 1 with sleeping porch; also 1 h. k. apt.; private bath; reasonable.

G ST. NW., 2111—Beautifully furnished rooms, one with porch, run. water; home privileges; all conv.; reas.

HAMILTON ST. NW., 1360—Attrac. furn. rm., newly dec.; south. exp.; large cedar closet; adj. bath. Garage. GE. 1307.

HOTEL LOGAN—29 Logan Circle nw. Rms. with phones, $1 up; rms., priv. bath, $5 up wkly.; mo., $20 up. NO. 2000.

IRVING ST. NW., 1331—Large, comfortable room for lady employed; near cars and bus; reas. Col. 7891-R.

LAMONT ST. NW., 1821—3 large rms., glassed-in porch, priv. bath; owner's home; l. h. k. privileges; reas. AD. 3546.

LAMONT ST. NW., 1836—Large rm., kit., porch apt.; also front studio bed-living rm.; sleeping rooms; reasonable.

MASS. AVE. NW., 2110—Large front rm. also single room, next bath; unlim. phone; walking distance; reas.

MINTWOOD PL., 1856—Large, nicely furn. 2d fl. front.; also room adjoining bath; all conv.; reas. Ad. 2547.

MONROE ST. NW., 1344—Room, nicely furn., suitable 1 or 2; use of phone; no other roomers; one, $12 mo.; two, $15 mo. Ad. 7665.

N ST. NW., 1449—1 large bedrm., kitchenette if desired; practically priv. bath; phone; reas. Call. NO. 2563.

N ST. NW., 1915—Half square from Conn. ave.; nicely furnished rooms; a. m. i.; gentlemen only.

NEAR Wardman and Shoreham hotels; priv. home; beautiful rms.; for gentlemen; all conv.; next bath. Col. 6746.

O ST. NW., 1227—Downtown; walking distance; clean, desirable rms.; single and double; $4-$6; also l. h. k. Dec. 2849.

ONTARIO PL. NW., 1818—Attractive single rm.; attached shower, also wash-room; cont. hot water, phone; reasonable. Ad. 0325.

QUE ST. NW., 1765—1 very large front rm.; suit. 2 or more; young men or women; next bath; reasonable.

R ST. NW., 1327—Nicely furn. rooms; clean, convenient; prefer gentlemen; reasonable.

RODMAN ST. NW., 3042—3 furn. rooms; rent together or separately; including private bath. Clev. 2514.

S ST. NW., 2000—Attrac. double rms.; all front; separate beds; very reasonable.

STUDIO—Dupont Circle. Large front rm., 1st fl.; beautifully furn.; fireplace; ideal for piano teacher; $40. Call Pot. 4038 for appointment.

STUDIO—Dupont Circle; very large room, with north light; fireplace; beautifully furnished; $40. Pot. 4038.

THE NETHERLANDS—1860 Col rd., Apt. 203. Charming bed sitting rm.; bay wind.; single or en suite; $20-$25. Col. 0810.

VERMONT AVE. NW., 1334—Reduced rent; nicely furn. front rm.; l. h. k. privileges; also single room. Dec. 5384.

WARDER ST. NW., 3656—Large, bright rm., with porch; next bath; inst. h. w.; grill privileges if desired. Ad. 8558.

4TH ST. NE., 407—2 rooms, comp. l. h. k., $6.50 per wk. Call Col. 6897-J.

13TH ST. NW., 903—Opp. park; clean room and board, $7; single, $3.50 up.

13TH ST. NW., 1238—Apt. 2. Entirely priv. 1st-fl. front rm.; semipriv. bath; employed lady; $4 week; after 5 p. m.

14TH NW., 3417—Light, clean rooms; rm. and board; convenient to cars and theaters; unlimited phone.

16TH ST. SE., 402—2 nicely furn. rms.; for light housekeeping; near bath.

16TH ST. NW., 3053—Well furnished double front rm., bath and phone; all modern; gentlemen. Col. 1546.

16TH ST. NW., 1846—Desirable single rm., next bath; cont. h. w.; $15; also fr. rm.; single or twin beds; reas.; gentlemen.

16TH ST., 4323—Detached home; 3 exposures; 1 or 2 rooms; priv. bath; porch; references; gentlemen.

16TH ST. NW., 1306—Clean, double rm., $11.50 each; large running water room for 3 refined women, $13 each.

18TH ST. NW., 1747—Exceptionally large 2d-fl. front; well furn.; for 2; kit. privileges; cont. h. w., phone; modern home.

20TH ST. NW., 915—Attrac. rms.; private baths (shower); $5-$7 wkly.; also twin beds.

21ST ST. NW., 1708—Large rm.; for 2; separate beds, closets, dressers; single rm.; close Conn. ave. cars.

MERRILL MANSIONS
1361 Fairmont st. nw. Beau., bright, 1, 2, 3 rm., l. h. k. apts., priv. baths, newly dec. Also single rms. Low rates.

ROOMS—FURNISHED 42
(Continued.)

HOTEL INN 606 9TH. $1-$1.50-$2 per day; $5-$10 weekly.

HOTEL HARRIS, 15 Mass. ave. nw.—Large, airy, desirable rooms; full hotel service; $7 weekly.

ROOMS and BOARD 45

BECK RESIDENCE — 3733 Morrison st., Chevy Chase, D. C. Refined young man wanted to share beautiful, large rm. with young man, Govt. employe; twin beds; delicious meals; low rate. CL. 6053.

BELMONT RD. NW., 1803—Nr. 18th st. and Col. rd. Large, desirable 2d-floor ft. rm.; suit. 1 or 2 persons; good meals. $30-$35.

CHEVY CHASE, D. C.—3904 Jocelyn st. Large front room (det. house); excellent meals; reas.; 1 or 2 gentlemen.

CHEVY CHASE—3718 Jenifer nw.; ½ block from Conn. ave. CL. 4944.

CLEVELAND PARK—Nicely furn. rooms; excel. meals, $32.50 up. CL. 7975.

COLUMBIA RD. NW., 1338—Beautiful rm., with private family; next to bath; inst. h. w.; reas. rates. Adams 7193-J.

DUPONT CIRCLE (1426 21st nw.)—Very attrac. rm.; running water; also basement rm., with private bath; suit. for 2, $30 each; choice of meats, desserts, hot breads, preserves; congenial surroundings; $30-$32.50-$35. Nor. 9804.

CLUB FAUNTLEROY—1772 Mass. ave. nw. Refined club for young ladies; excellent meals; bridge, dancing; reas.

EUCLID NW., 1414—All newly furn., outside, single and double rms.; refined home; best Southern cooking; $10 wk. Col. 10136.

FEDERAL CLUB HOUSE—1515 16th nw. Attrac. rms.; cont. h. w.; home cooking; excel. location; bridge club; reasonable.

FRENCH FAMILY offers excellent room and board; reasonable; semiprivate bath; walking distance. POt. 0456.

MASS. AVE. NW., 1328—Beautifully furn. rooms, twin beds; continuous hot water; very reas.; excellent meals. Met. 6054.

MORRISON ST., 3733—Chevy Chase, D. C. Single and double rms.; twin beds; delicious meals; beautiful location; garage.

N ST. NW., 3210—Newly furn. rms.; excellent board; can accommodate 9 students; reas.; close to cars. WE. 2908-J.

NEAR 14th st. and Park rd.; large front room; nicely furn.; suitable for 2; Southern cooking; reasonable. AD. 2596.

NEW JERSEY AVE. SE., 305 (opposite new House Office Bldg.)—Double rms., twin beds; excellent meals; a. m. i. Phone Lin. 2181.

QUE ST. NW., 1721—Board and clean rooms; newly decorated house; good home cooking; quiet; popular rates.

R. I. AVE. NW., 1712—Comfortably furn. double rms.; twin beds; good meals; reas.

S ST. NW., 1911—Large front rm.; southern exp.; 2 beds; twin dressers; home cooking; h. w.; double, $35 each, $32.50 for 3.

STUDIO ROOM—Suitable for 3 gentlemen; excellent board. 2118 O st. nw.

THE BANCROFT (1627 16th st. nw.)—Neatly furn. bright rms.; priv. and semipriv. bath; excellent means; reas. rates.

THE EVANGELINE RESIDENCE—1330 L st. nw. High-class accomodations; for young women; splendid meals; congenial atmosphere; rates, $6.50 and up per week. National 7870.

W ST. NW., 58—Nicely furnished, large front room, with board, suitable for 2; private family of 3 adults; homelike surroundings. POtomac 1081.

12TH ST. NW., 1124—Comfortably furnished single and double rooms; ideal for Govt. clerks; excellent meals; very reasonable.

16TH NW., 1020—Young man to share double rm with another young man; reasonable.

20TH ST. NW., 2306—If you want clean, comfortable rms., good bed, best food, inspect; table board; trans. PO. 2826.

1756 N Street N.W.
Beautiful, large, front, twin bed room; semipriv. bath; good meals; $25-$30 mo.

BUSINESS PROPERTY—Rent 54

COLUMBIA RD., 1729—Desirable store, suitable any business; will remodel to suit. Col. 3203.

F ST. NW., 1745—Desirable store suitable for beauty parlor, lunch room or tea room; near departments; low rental. Apply 1749 F st. nw.

FOR LEASE—1,800 sq. ft. floor space, 1319 N. Y. ave., with grade entrance. Mercantile or office purposes. Open for inspection daily. Jesse L. Heiskell, 1115 Eye nw.

H ST. NE., 48—Good-sized store on busy street; $40 per month, including heat. Henry J. Robb, Inc., 1024 Vermont ave. nw. Dist. 8141.

OFFICES—STUDIOS for Rent 55

EDMONDS BLDG.
917 15th st., opposite McPherson Square. Large, well-ventilated offices in suites of 2, 4 or 6 rooms. Complete service designed to appeal to substantial tenants. Very low rentals.
SHANNON & LUCHS CO.,
1505 H st. nw. Nat. 2345.

ATLAS BUILDING
9TH AND F STS. N.W.
Desirable office space, $10 per month and up
CHEVY CHASE ARCADE
5522 CONN. AVE.
Desirable office space, $25 month.
LINKINS CO.
1733 De Sale St. N.W.

HOUSES—Rent—Furnished 57

FURNISHED HOUSES, ALL SECTIONS.
GIBSON RENTAL BUREAU, INC.
816 15th St. N.W. NAtional 5578.

HOUSES—Rent—Unfurnished 58

BLADENSBURG RD., 2535—Modern, detached home of 7 rms., garage; $48.50; white, convenient section. Wayne G Garman, Lincoln 9400.

BUNGALOWS, NEARBY VA. AND MD.—Modern, 4 rms., bath, to 8 rms., 2 baths, $30 to $50. LESLIE D. MEASELL, CL. 4733.

CHEVY CHASE—Nevada ave. 6 rms., b.; renovated; $80. Get our list. K. M. Livingstone, 923 15th st. nw.

CHEVY CHASE, D. C.—3802 Military rd. 10 rms.; oil heat, Frigidaire, elec. dishwasher, pool table; 2-car garage; available October 1. Columbia 3853.

GET OUR for-rent list of modern homes and apartments; reasonably priced. John F. Donohoe & Sons, 314 Pa. ave. se.

INGLESIDE TER. NW., 1856—Nr. 19th and Newton. 9 rms., 2 baths; h.-w. h., inst. h. w.; garage, with roof garden; hwd. floors; ½ block from school; suitable 1 or 2 families. AD. 4024.

INGRAHAM ST. NW., 1337—8 rooms, 2 baths, semidetached; Frigid.; 3-car garage; southern exposure; in-town suburbs; $90.

LURAY PL., 453—6-room house, a. m. i., newly decorated; near S. H. Grounds Inquire 234 Tuckerman st.

NEARBY MD.—4 rooms and bath to 8 rooms, $35 up. Mr. Fisher, District 5231.

OTIS ST. NW., 1354—Nr. Cavalier Hotel 6 r., b.; a.m.i.; excel. cond.; $55. CO. 2000, Apt. 512-C night or NA. 0944 day.

V ST. NW., 60—8 rms., bath; h.-w. h., garage; newly decorated; near car and bus; adults; $60.50. Owner, 42 V st.

27 MICH. AVE. NE.—6 rms., bath; inst. h. w.; 3 inclosed porches; garage; beautiful location, opp. Soldiers' Home grounds; sq. Trinity College. NO. 4437.

6000 2D ST. NW. (cor. 2d and Peabody)—Spanish bungalow, front and back yard; garage; six rooms, bath; large basement; perfect condition; immediate possession; $75 mo. Na. 2342.

HOUSES—Rent—Unfurnished 58
(Continued.)

1ST ST. NW., 2111—10 rms., bath, h.-w. h., electricity; $65. L. T. Gravatte, 729 15th st. nw.

WE ARE MEETING WITH CONSIDERABLE SUCCESS IN RENTING HOUSES.
See Our List Before Renting.
A. C. HOUGHTON & CO., REALTORS.
1516 H St. N.W. Phones Dist. 7536-7537.

GET MY BIG RENT LIST.
Harry B. Pitts.
1343 H st. nw. Met. 4300.

$53.00 BRICK BUNGALOW; 2 blocks from schools; 6 rms.; a. m. i.; 2-car garage; beautiful Randle Highlands section; 1618 28th st. se. Phone Mr. Lee, Dist. 4600.

NEAR CHEVY CHASE CIRCLE.
Detached, center-hall; 4 bedrooms, 2 baths, sleeping porch, 2 maids' rooms and bath; garage; automatic heat; lot 284 feet front; adj. Chevy Chase Club; rent $125.
G. F. MIKKELSON & SON.
200 Thornapple st. Wis. 4255.

$200.00 PER MONTH.
1700 Hoban rd nw.—One of the most beautiful homes in the city; automatic heat and elec. refrigerator; 2-car garage; unusual garden; grounds beautifully landscaped. Hoban rd. is just west of 44th st. and Reservoir rd. Inspection by appointment. BOSS & PHELPS, 1417 K st. nw.

618 KENYON ST. N.W.
6 rooms, bath and porch; electricity, $40 month.
L. E. BREUNINGER & SONS, INC.
211 Investment Bldg. Nat. 2040.

FOR COLORED.
1024 12TH ST. S.E.
Near the Navy Yard.
6 rooms and water ... $18.50
LINKINS CO., 1733 De Sales st.

FURNISHED or Unfurnished 59

BENTON NW., 3720—6 rms., unfurnished or partly furnished; inclosed porches, gar.; near cars, bus, stores. CL. 5594.

SUBURBAN—For Rent 61

"SKY MEADOWS"—Gentlemen's country place; stone dwelling; a. m. i.; gardens, orchards; near Maryland country clubs. Consult brokers or telephone WI. 4642-J.

ARLINGTON COUNTY, VA.
New 6-room, all-modern house; close to transportation and schools; large, wooded lot; 15 minutes from downtown; $65 mo.
M. E. CHURCH
Phone Falls Church 39.

RENTALS—Out of Town 63

CHARMING 6-room furnished cottage, near Asheville, N. C.; heated and every convenience; moderate rent. NO. 9686.

WANTED—TO RENT 65

LIST your vacant property with us; we have more tenants than houses. K. M. Livingstone, 923 15th nw.; DI. 0700.

LIST YOUR PROPERTIES for rent with Graham & Ogden, 313 Woodward Bldg., Natl. 3689; 803 King st., Alex. 1300.

STUDIO apartment of 2 or 3 rooms; north light and N.W. section preferred; reasonable; by employed lady. Box 186, Washington Post.

LIST YOUR PROPERTIES WITH US. For Sale or Rent. Quick and Personal Service. Lewey, Inc.
1003 K St. N.W. District 3625.

INVESTMENT PROPERTY 67A

NEW detached four-family apartment, 1010 Randolph st. nw. Income, $1,824. Price $15,000. Your broker, or THOS E. CLARK, 3407 Conn. ave. nw.

HOUSES FOR SALE 68

A DETACHED home completely reconditioned, six rooms, luxurious tile bath with tub and shower, floored attic, breakfast nook, one-car garage, shady yard, inviting porch, slate roof. This home is in a splendid Northwest section in an environment of refinement. Priced at $8,950. It is a bargain. Dist. 1017.

AT $7,450.00 a fine brick home occupied only a few months by the builder, facing on a wide avenue at one of the higest points in Washington, six delightful rooms, including a tiled kitchen. Lovely colored bath. Also private half bath for the splendid master bedroom. Double rear porches, screened. One-car garage. Dist. 1017.

COLORED—619 18th St. NE.—4 rms. and bath, $3,750; new-house condition. Your broker, or THOS. E. CLARK, 3407 Conn. ave. nw. Cl. 7122 or Ad. 7596.

NORTHEAST—Near 7th and F sts. 6 rms.; hot-water heat, electricity; $4,750. District 7965.

SEE 2930 10th st. ne., Brookland; only $7,250; corner brick; 8 rooms; vacant; easy terms; open until 9 p. m.

$200 FOR MY EQUITY IN 6420 8TH ST. NW. GE. 0133.

INSPECT 1307 RITTENHOUSE ST. NW. 7 rooms, 2 baths, recreation room, built-in garage. Price low and terms to suit.
LEWEY, Inc.
1003 K St. NW. DI. 3625.

VERY LOW PRICES! No red tape, honest deal guaranteed. Adams 5429.

$4,500 Best value in city; brick; 6 rooms, bath; a. m. i.; built-in garage; porches; excellent terms; Cromwell terrace ne., between Channing and Douglas sts.
THOMAS LEONARD, 452 Indiana ave. nw.

SEMIDETACHED BRICK
IN BRIGHTWOOD—8,250.
An attractive all-brick home, 24 feet wide; just one year old and modern in every respect. Close to the car line and grade and junior high schools. Six rooms, tile bath, elec. refrig., air-conditioning system, built-in garage. In perfect condition. Materially reduced from the original price for quick sale.
SHANNON & LUCHS CO.,
1505 H St. N.W. Na. 2345.

$11,500—A stone home in suburban Maryland, containing 2 bedrooms and bath on 1st floor, and two bedrooms and bath on second floor. Very spacious and attractive. About 1 year old. Large lot, 2-car garage. Phone NAtional 1438 until 9 p. m.

$11,750—In Chevy Chase, D. C., only one square from Conn. avenue, brand-new center hall, detached brick, containing six large rooms, two colored tile baths (each with tub and shower), living room about 22 ft. long, all cedar-lined closets, attic, slate roof, 2-car garage. Very best construction. A real bargain. Phone NAtional 1438 until 9 p. m.

1715 HOBAN RD. NW.—For sale or exchange. First floor—Living room (fireplace), study (fireplace), dining room, kitchen, lavatory. Second floor—4 rooms, 2 large baths (each with shower). Third floor—2 insulated rooms and bath. Recreation room in basement (fireplace); 2-car garage. Flagstone terrace. Adjoins U. S. Government park. If you are looking for a home of an exceptional quality, with real architecture, it will pay you to inspect this house. Hoban rd. begins about 200 feet west of 44th st. and Reservoir rd.
BOSS & PHELPS, 1417 K st. nw.

LOTS for SALE 72

LOTS—Price, $60; $5 down and $1 week; electricity; one car-fare zone. O. B. Zantzinger Co., NAtional 5370.

ONLY $720 for one of the finest home sites Northwest of the city. Size 60x120. Located at Alta Vista. Follow Wisconsin Ave., turn with car line onto Georgetown road, continue to Beech Ave. and go one block right. Salesman there after 3 and on Sunday. NA. 1168.

WOODSIDE PARK, near Noyes Drive—31,000 ft. at 15c. Frontage, 178 ft. Your broker, or THOS. E. CLARK, 3407 Conn. ave. nw. Cl. 7122 or Ad. 7596.

SUBURBAN for SALE 73

HOME to delight an artist or a lover of quaint antiquity; price reduced for immediate sale. Mrs. R. C. Gilmore, Olney, Md.; phone Ashton 22-F-31.

FARMS—Land for Sale 74

$50 DOWN—10 acres woods; 16 miles D. C.; Southern Md.; $265. Geo. 5402.

80 ACRES; view; 12 timber; water; springs; fenced; hard road; 32 miles D. C. 8-room house; barn; granery; poultry houses; 2 cows; 2 horses; all farm tools; crops and possessions for quick sale. ALL FOR $3,000; $2,000 cash.

4 acres; 6-room house; outbuildings; fruit; gravel road; 20 miles D. C. $1,000. Terms.
PAUL T. POWELL,
Herndon, Va. Tel. Herndon 133.

FOR SALE—Out of Town 75

LAKE WINTERHAVEN, FLA.—Nice house on lake for sale; CHEAP FOR CASH. John R. McCraw, Joppa, Md.

SHORE PROPERTY—Sale 76

COTTAGE, on bay front. Franklin Manor Beach, Md. Clear; value $6,000. For sale or exchange. Your broker, or THOS E. CLARK, 3407 Conn. ave. nw.

APARTMENTS FURNISHED 50

AT 2721 ADAMS MILL RD., nr. 18th st. and Col. rd. Two rooms, bath, kitchen and dining alcove; exclusively residential; opposite entrance to park; everything furnished; price, $55 and $60.

ATTRACTIVELY furnished apartment in one of the best private detached homes; 1st floor; front; private entrance; large bed-living room, fireplace, dinette, Frigidaire, modern kitchen, colored tile bath, with shower, hot water and heat, glass-inclosed porch, awnings, garage; $50; has to be seen to be appreciated; reference required. 412 12th st. se.

BACHELOR APT.—Nicely furnished, one room and bath, only $30. The Moulton, 1277 New Hampshire ave. nw.

CARROLL ST. SE., 127—Near H. O. Bldg. 2 rms., kit., bath; a.m.i. Linc. 5306-W.

CHARMING front apt., 1608 17th st. nw.; 2d fl.; liv. rm. (Murphy bed), dressing rm., kit., bath; closet.

COLORED—17th St. NW., 1931—Apt. for rent; desirable location; janitor service. Met. 8913.

CONN. AVE.—Beautifully furn. 4-room, kit., bath apt.; $90. R. M. De Shazo, 1130 14th st. nw. Nat. 5520.

DOWNTOWN—Reasonable rents, beautifully furnished apartments 2 rooms, kitchen, bath. Inquire 534 20th st.

DUPONT CIRCLE—Entire 1st floor; accommodating 4 adults; attractively furnished; also 2-rm., kitchenette, bath apt.

IROQUOIS, APT. 205, 1410 M St. NW.—Two adjoining rooms next bath; en suite or singly; ladies or gentlemen; refs.

N ST. NW., 1418—2 rms., k., b., large por.; 2d fl.; janitor serv.; adults; reas.

NEW HAMPSHIRE AVE. NW., 2039—Four outside rooms, kitchen and bath. North 3280, Apt. 40.

F ST. NW., 2033—THIS ACTUALLY IS A CLEAN, WELL-FURN. 3 RMS., BALCONY, BATH APT.; TERMS RIGHT; COUPLE.

PA. AVE. NW., 1923—Beautiful, large room and bath; furnished; $30 month.

THE WYOMING—107 Col. rd., at Conn. ave. 2 small bedrms., large living rm.; grand piano; kitchen, dinette, bath; southwestern exp.; overlooking large grounds; unusually attractive and comfortable; yearly lease only; reasonable rent.

WILL share attractive hotel apt. with refined lady; reasonable; 1200 block 16th st. nw. Dist. 4150.

13TH ST. NW., 3114—Choice 2-rm. apt. (bedrm., kitchen); heat, elec., gas; available garage.

16TH ST. NW., 1610—The Ravenel. Desirable downtown section. 24-hour switchboard and elevator service. Tastefully furn.
1 rm., kit., bath, $47.50 to $57.50.
2 rms., foyer, din., kit., bath, $75 to $80.
3 rms., foyer, din., kit., bath, $90 to $100.
Shower baths; large closets; free refrig. Res. manager-agent. Dec. 2780

1707 21 N.W.—2 large rooms, kitchen, bath, porch, 3 exposures; furnished or unfurnished; convenient and exclusive neighborhood.

20TH ST. NW., 1007—2 or 3 rooms and bath; for l. h. k.; with gas, elec., heat; very reasonable.

$62.50. 2 ROOMS, KIT., BATH.
2129 FLORIDA AVE. N.W.
Free Gas, Electricity, Refrig.
Spacious, cool apartments, completely furnished in unusually fine style; dishes, silverware, linens, &c.; located in high-class apartment building, in convenient residential section; references required.
See resident manager.
FIDELITY STORAGE CO., 1420 U St. N.W.

Francis Scott Key, Apt. Hotel
20th and F sts. nw. 1 room, kit., bath; completely furn.; linens, silver, Frigidaire; day, week, month National 5425.

THE CECIL
1026 15th st. nw. One room and bath; 2 rooms and bath; nonhousekeeping apts. (bath between rms); small reception hall; Frigidaire; grill permissible. Dist. 1953.

APARTMENTS
Furnished and unfurnished; all sections.
"A NEW KIND OF SERVICE."
LOCATES YOU QUICK. NO CHARGE
GIBSON RENTAL BUREAU,
816 15th st. nw. NA. 5578.
Open evenings.

A CAR AND GUIDE FREE
Furn. or unfurn. apts., houses, rooms; all sections; lowest rentals. Save time. Phone Columbia 4277 or Adams 3451.
District Rental Bureau
ROOM 102, 1445 PARK ROAD N.W.

Free Rental Agency
Car and guide free; furn. and unfurn. apts. and houses. 1331 G st. nw.; Na. 0339. Night and holiday phone Ge. 4896.

WE LOCATE YOU FREE
Furnished or unfurnished apartments and houses; all sections.
NATIONAL RENTAL SERVICE,
1427 Eye St. N.W. DIstrict 6768.

FURNISHED or Unfurnished 51

THE NEW HAVEN—236 Mass. ave. ne. Attractive corner building near Union Station; 1 rm., dressing rm. and bath, $27.50; furn., $32.50; 1 rm., kitchen-dinette and bath, $37.50 up; furn., $45 up. Free elec., refrig., elev. Res. Mgr.

WISCONSIN AVE., 3030 and 3218—Situated so that one is protected from floods during storm; refined tenants; 2 to 5 rooms, beautiful apts., including sun parlor, shower, elec., refrig., $42.50, $45 and up.

COLORED—1210 Kenyon st. nw. 1, 2, 3 rm., bath apts. Adams 7533.

Advertise your odd pieces of furniture in Post Classified Ads. Just phone National 4205 and ask for an Ad-Writer.

You can get a fine used car at low cost by reading Classified Ads in The Washington Post "the first thing in the morning."

APARTMENTS—Unfurnished 52

The Dupont Circle

Conn. Ave. at Dupont Circle
De. 6201. Stacy H. Briant, Mgr.
Look for
The Lighthouse Flash
(One) (Two) (Two)
The Du-pont Cir-cle

Hotel Accommodations

Free electric current.
No service charge for telephone.
Running ice water in each bathroom.
Full-tiled bathroom (with tub and shower).
Room service from restaurant.
Cool, delightful roof lounge.
Sun-lighted rooms and corridors throughout with exposures such that rooms are delightfully cool.
Maid service hourly or monthly—low rates.
Wood-burning fireplaces in many suites.
Roller screens.

When Rearranging Your Budget—
You are invited to inspect accommodations offered at prices which can not be duplicated even on today's replacement costs

CONSIDER:
FIRST—One Room and Bath ... $32.50 up
Two rooms, service pantry and bath ... $47.50 up
Living room, two bedrooms, each with bath, and service pantry also available.
SECOND—Your Address. Convenience of Location.
THIRD—Facilities Offered.

H. L. RUST COMPANY
AGENTS
1001 15th Street NA. 8100

(Continued on Next Page.)

FURNISHED or Unfurnished 51
(Continued.)

3500 13TH ST. NW.—The Parkwell. 1 rm., dressing rm., bath, $27.50; furn., $35; 2 rms., kit., dinette, bath, $47.50; furn., $57.50 up; free refrig.; 24-hour elev.; new fireproof bldg. Res. Mgr.

THE ALTON, 1445 Park rd., near 14th and Park rd. New fireproof building. 2 big rooms, kitchen-dinette and bath, $47.50; furn., $57.50. 3 big rooms, large hall, big dressing room, kitchen and bath, $65.; furn., $80. Free Elec. Refrig. 24-Hr. Elev. Res. Mgr.

LIST YOUR APARTMENTS
Furn. or unfurn.; also houses and flats. Immediate rental, responsible tenants. Car and guide free.
FREE RENTAL AGENCY
Room 705, 1331 G st. nw.
NAT. 0339, or GE. 4896; nights & holidays.

LARGEST & BRIGHTEST
LOWEST RATES IN D. C.
1 rm., $30; 3 rms., $40; 4 rms., $55. Splendid bldg.; handy to stores, cars, schools; large outside rms., tile bath; parquetry floors; electric refrigeration. Can be furnished $10 extra. Phone ADams 5193.

MEETING THE DEMAND!
SPECIAL APT., $27.50
NEAR 16TH ST. AND PARK RD.
3 R., $40; 4 R., $55; 5 R., $70
Beautiful bldg.; large rooms. Specially reduced. Handy to stores, schools, cars. Refrigeration. All conveniences. Nicely furnished, $10 extra. Phone ADams 5578.

APARTMENTS—Unfurnished 52
(Continued.)

WHY HUNT?
APARTMENT RENTAL BUREAU
Has apts. every location, size and price. Free Car Service.
918 18TH ST. NW. NA. 0470.

1530 R. I. Ave. N.E.
Two and three rooms, dinette, kitchen, bath, screened porches.
ELEVATOR SERVICE
Electric Refrigeration on House Current.
Resident Manager.
Phone DEcatur 4417 or NAtional 8206.

THE OHIO
1436 MERIDIAN PL. NW.
3 rms., kitchen, bath and porch; 3 rms., kit. and bath; 1 rm. and bath; immediate possession. See janitor or
GEO. F. HUNT,
1334 Mass. ave. nw. NAt. 2436.

Denver—1419 Chapin N.W.
FRIGIDAIRE. GAS. ELEC. FREE.
Elevator service; newly decorated.
2 rms., kit., bath ... $40 up
3 rms., recep. hall, kit., bath ... $50 up

The Riverside
2145 C St. N.W.
$37.50 *up*
Downtown, yet out of the "heavy traffic" district. Convenient to all Government departments. Unobstructed view to beautiful Lincoln Memorial, Potomac River, Boulevard and park system. Electrolux refrigeration. Switchboard. 24-hour elevator service.
1 Room, Kitchen and Bath to 3 Rooms, Kitchen and Bath. Furnished if desired at a slight additional cost.
Manager on Premises
AMERICAN SECURITY AND TRUST COMPANY
Real Estate Dept. NA. 4815.

Have you considered the advantages of an Apartment-Hotel
For Address, Comfort, Convenience and Sociability?
Why Not Inspect Our
Furnished and Unfurnished Apartments Today?
Rates Starting at
$50 Unfurnished
$70 Furnished
Hotel Roosevelt
at
16th and V Streets
Washington's Finest Location.
L. G. SIZER, Mgr.

Francis Scott Key
20th and F Sts. N.W.
Within walking distance to the Government departments, theaters and shopping district. Several apartments available in this attractive building.
1 ROOM, KITCHEN AND BATH, with Murphy bed. $40 UP
24-Hour Elevator and Switchboard Service.
Electric Refrigeration
Gas and Electricity Included in Rent.
Manager on Premises
Linkins Co.
1733 De Sales St. Dist. 3322.

4707 Conn. Ave
Exclusive
Distinctive Apts
Featuring
Complete Suites of
1 Room, Kitchen and Bath
to
4 Rooms, Kitchen and Bath
Furnished or Unfurnished
HOTEL SERVICE
Including Linen, Dishes and Silver
OPTIONAL
In this fashionable new building with exceptionally large, light rooms, exacting people will find the type of apartment they desire at less than they expect to pay. 24-hour elevator and switchboard service—beautiful lobby, carpeted corridors and garage; electricity and refrigeration on house current.
Apply
The Resident Manager
EMerson 6800
Emerson 6800

(Continued on Next Page.)

APARTMENTS—Unfurnished 52
(Continued.)

$25.00 THE PRINCESS, 1915 Eye St. N.W. Here are modern, convenient homes for busy people right downtown. 1 room and bath, $25. WEAVER BROS., INC. Washington Bldg. Dist. 9486.

$25.00 THE COYWOOD, 1225 L St. N.W. 2 rooms and bath. Elevator. L. W. GROOMES 1719 Eye St. N.W. Nat. 1768.

$25.00 1316 L ST. N.W. 1 room and bath. $25. Convenient downtown location. WEAVER BROS., INC. Washington Bldg. Dist. 9486.

$27.50 THE NEW HAVEN, 236 MASS. Ave. N.E. Attractive corner building, near Union Station; 1 room, dressing room and bath, $27.50; furnished $32.50. Free elec. refrigeration; 24-hour elevator. Resident manager. New fireproof building.

$27.50 TO $37.50. 1117 VERMONT AVE. Convenient downtown location. 1 room, kitchen and bath. Electric refrigeration. THOS. J. FISHER & CO., INC. 738 15th St. N.W. Dist. 6830.

$27.50 1412 15TH ST. N.W. 2 rooms and bath. $27.50. WEAVER BROS., INC. Washington Bldg. Dist. 9486.

$27.50 3113-3117 GEORGIA AVE. NW. Desirable 3-room-and-bath apartments; electricity; separate Arcola hot-water heating systems. GEORGE F. HANE. 1422 F st. nw. Natl. 3964.

$27.50 CHANCELLOR, 214 Mass Ave. N.E. Convenient to United States Capitol and other Government buildings. Quick transportation downtown. Refrigeration on house current; 24-hour elevator and switchboard service. 1 room and bath, $27.50. WEAVER BROS., INC. Washington Bldg. Dist. 9486.

$28.00 THE PARKADE, 1457 Park Road N.W. 1 room and bath. Frigidaire on house current. Elevator. Resident Manager. H. G. SMITHY CO. 1418 Eye St. N.W. Nat. 5904.

A ST. NE., 1602—Entire 2d floor: 3 very large, bright rooms, kitchen, bath, porch; heat furnished; nr. Eastern High; $40. Call Greenwood 2376-W.

BACHELOR APT.—One room, shower and bath; excellent condition; only $27.50 The Tiffany, 1925 16th st. nw.

COLUMBIA RD., 1729—1 and 3 rooms, kitchen and bath; newly decorated; reasonable rent.

E. CAPITOL ST., 413—1st floor; 1 room, large kitchen and private bath; heat furnished; large yard; $20.

G ST. NW., 2114—2 rooms, kitchen, bath, glass-inclosed porch, elec. refrigeration on house current; cellar wash trays. large yard; hot-water heat; with garage, $50 a month; without garage, $45.

GET OUR for-rent list of apartments and modern homes; reasonably priced John F Donohoe & Sons, 314 Pa. ave. se.

KENNEDY ST. NW., 818—Entire 2d floor; 3 large rms., semipriv. bath; newly dec.; new stove, sink, elec. ht., gas incl.; adults; $37.50; garage if desired.

L ST. NW. 2520—Walking distance downtown; 2 rms., kit., bath; free refrig.; res. mgr.; $37.50 mo. James A. Geddes, 821 Tower Bldg.; West 0975-R.

LANIER PLACE NW., 1705, Apt. 307—2 rooms, kitchen, dinette and bath; electric refrigeration; $50; adults. Col. 3091.

MASS. AVE. NW., 445—3 rooms, bath; h.-w. h., elec.; $32.50 per month.

N ST. NW., 1422—1 rm., kit. and bath; convenient to downtown; rent reduced; also 2 large rms.; l. h. k. Dist. 4692.

REFINED COLORED—1201 Columbia rd. nw. Rent redued; modern apt., 2 rms., kitchen, bath, porch, $32.50. Call after 5.

SUMMIT—1316 Euclid st. nw.; near 14th st. car line; only one left; front, 2d fl.; 4 rms., large recep. hall, bath (with shower); very large pantry, ample closet space; newly decorated; Frigidaire on bldg. meter; low rent, only $67.50. If seen, can be appreciated.

THE AIRY VIEW, 2415 20th st. nw.—2 rooms, kitchen, bath; Frigidaire free; wonderful condition; only $47.50.

THE PRINCETON (2215 14th st. nw.)—2 rooms, kitchen, bath and porch; newly decorated; $35. See janitor.

THE KENESAW—16th and Irving sts. nw. 2 rms., bath to 6 rms. and bath, $56.00 to $112; G. E. refrig. Res. Mgr. COl. 0712.

THE TIVOLI (3237 Hiatt pl. nw.)—1 block west of 14th and Park rd.; one room, kitchen and bath; excellent condition; Frigidaire free; only $32.50.

THE CLIFTON—1323 Clifton st. nw. 5 large rooms; 3d-floor front; furn. if desired. R. B. SMITH, 314 8th st. nw.

THE MOULTON (1277 New Hampshire ave. nw.)—2 rooms, kitchen, bath and porch; electric refrigeration; fine condition; only $47.50.

VARNUM ST NW., 524—1 room, bath and porch; in a desirable home; $30 per mo., incl. gas and electricity. Inspect after 4 p. m.

WISCONSIN AVE., 7223—Bethesda, Md. 5 rms. and bath; just refinished; excellent cond.; beautiful environment; entire 2d fl.; heat, light incl.; $57.50; convenient to bus and cars. Call Bradley 356.

2D NW. 706—4 rms., k., b.; G. E. refrig.; $45. See Apt. 1 or 123 G st. nw.

4-ROOM APT., 3d floor; southwest cor. 15th and S sts. nw. M. Grant Lucas. 1738 15th st. nw.

7TH ST. NW., 5002—1st fl., 3 rms., kit., semi-priv. bath; Frig., heat, gas, elec. Call after 4 p. m. GE.3849.

14TH ST. NW., 1102—3 rooms, kitchen, bath, reception hall; all modern improvements.

18TH ST. NW., 2910—Entire 2d floor in new home; 4 outside rms., kit., private bath (with shower); Frigd., light, heat, gas incl.; reas; 2 sqs. from both car lines. Call office, LI. 9826.

1918 18TH ST.—5 RMS., B., FRIGD., $50; 2 RMS., B., $30.50 AND $32.50. D. H. JOHNSON, 941 N. Y. ave.; NA. 1373.

Select Apartments in All Locations. CAFRITZ. 14th and K sts. nw. Dist. 9080.

COOL APTS.—Elec. Refrigeration Free. A. S. GARDINER. 932 Investment Bldg. Natl. 0334.

1112 N. Y. ave. nw.—2 rms., kit., semi-bath; heat, gas, elec. incl. $27.50
903 N. Y. ave. nw.—1 rm., kit., b. ..$30.00
501 B st. ne.—4 rms., kit., bath.....$40.00
A. M. COOPER, 820 11th st. nw.; Nat. 1332.

SUITABLE FOR PROFESSIONAL MAN. 1020 9th St. N.W. 4 large rms., bath, porch—$55. J. F. HUETER. 303 7th St. N.W. Met. 4707.

WE HAVE AVAILABLE
Several choice apts. in The Highlands. The Highlands has always been a high-class building with full service to tenants and with one of the best dining rooms in Washington. Rentals have been reduced. Apts. of 2 rooms and bath, nonhousekeeping, to 5 rooms and bath, housekeeping, furnished and unfurnished. Full hotel service if desired. A delightful home for you and your family. Facilities for entertainment. Roof garden. LINKINS CO., Rental Agens.

THE WENDALL, 1858 California St. N.W. Large, roomy apartments. 2 rooms, kitchen, rec. hall, bath and porch. $40 and $42.50. 4 rooms, kitchen, rec. hall and bath, $57.50 to $60. Free electric refrigeration. High elevation, convenient to cars and bus line.

THE MINTWOOD, 1843 Mintwood Place N.W. Near 18th and Col. Rd. car line. 1 and 4 rooms, rec. hall and bath, $26.00 to $52.50. Free electric refrigeration. WALTER A. BROWN. 1400 H St. N.W. Natl. 1652.

COLORED—Capitol Mansions, 637 3d st. ne. 1 rm., kit., dining alcove, bath; $32.50; 2 rms., kit., dinette, bath; $37.50.

COLORED—1002 R. I. ave. nw.—2 large rooms, kitchen and bath; hot water, h.-w. ht.; rent reduced to $37.50.

COLORED—1034 6th st. ne.; 5 rooms and bath; $27.50. R. B. Behrend, 1317 F nw.

COLORED.
1336 CORCORAN ST. NW.
4 rooms and bath, porch, open.....$42.50
909 R ST. NW.
4 rooms and bath........$42.50
1543 6TH ST. N.W.
5 rooms and bath.......$45.00
1545 6TH ST. NW.
3 rooms and bath.......$30.00
GEORGE F. HANE 1422 F St. NW. Nat'l 3964.

901 M ST. N.W.
Within walking distance of downtown. Bachelor apartments $25 and up. NATIONAL SAVINGS & TRUST CO. 15th St. at N. Y. Ave. Nat. 9480

YOU WILL ENJOY
THE ROOF GARDENS
at the Highlands and Westmoreland Conn. Ave. and California St. N.W. Wonderful view of the Potomac and Virginia Hills. Reasonable rentals. Every service. Resident Manager. LINKINS CO.

16th St. Embassy Section!
LARGE 3-RM. APT.—$40
ALSO 4 RM., $50; 5 RM., $65. All large outside rooms; 2 exposures; modern; tile bath; parquetry floors; Frigidaire. 3033 16th st. nw. AD. 0947.

1361 IRVING ST. N.W.
2 rms., kit., rec. hall, porch, bath..$47.50 Electric refrigeration on house current. Janitor Service. GOSS REALTY CO. 1405 Eye st. nw. NAtl. 1353.

1413 GIRARD ST. N.W.
Two rooms, reception hall, kitchen, bath; electric refrigeration on house current. $40 up
LEE D. LATIMER CO. 738 Investment Bldg. Nat. 4146.

“Cap” Stubbs — A'nt Libby Settled That — By Edwina

APARTMENTS—Unfurnished 52
(Continued.)

$29.50 MARYLAND COURTS, 9TH and Maryland Ave. N.E. 1 room and bath. Frigidaire on house current. Switchboard and elevator service. H. G. SMITHY CO. 1418 Eye St. N.W. Nat. 5904.

$29.50 2112 PA. AVE. N.W. Living room, dressing room, kitchen, dinette, bath; h.-w. h.; janitor; refs. Apply 3d floor or 521 9th st. nw.

$30.00 THE HYGEIAN, 119 Mass. ave. nw. 2 rms., kit., bath; 3-rm. apt., $42.50; newly dec.; janitor.

$30.00 1810 CALIFORNIA ST. N.W. One room, kitchen, bath; large closet; Frigidaire on house current. Resident Manager.

$30.00 THE PARKWELL, 3500 13TH ST. N.W. New fireproof building; high elevation; 1 room, dressing room and bath, $30; furnished, $35 Free elec. refrigeration. 24-hour elevator. Resident mgr.

$30.00 3333 N STREET N.W. Four rooms and bath for only $30. WM. H. SAUNDERS CO., INC. 1519 K St. N.W. Dist. 1015.

$30.00 TO $67.50 3220 CONN. AVE. Room and bath, $30; furnished, $36.50 up; 2-room apts., $55 up. Cool, lovely ap . between Klingle Bridge and Macomb st. 24-hour service and switchboard. Free refrigeration. Res. Mgr., CL. 0764. REAL ESTATE MTGE & GUAR. CORP. 1610 K St. N.W. Nat. 1403.

$30.00 1320 FAIRMONT ST. N.W. One room, kitchen and bath. Elec. refrigeration. Res. Mgr. H. G. SMITHY CO. 1418 Eye St. N.W. Nat. 5904.

$30.00 THE LELAND, 2012 O St. N.W. Bachelor apartment of 2 rooms and bath. Convenient location, one-half block south of Dupont Circle. Easy walking distance. AMERICAN SECURITY & TRUST CO. 15th and Pa. Ave. N.W. Nat. 4815.

$32.00 950 LONGFELLOW ST. NW. Front apt., 2 outside rooms, kitchen and bath. LEE D. LATIMER CO. 738 Investment Bldg. Nat. 4146.

$32.50 1471 IRVING ST. N.W. 1 room, kitchen, bath and porch. Electric refrigeration. Resident Manager H. G. SMITHY CO. 1418 Eye St. N.W. Nat. 5904.

$32.50 TO $36.00 2109 F ST. N.W. 1 room, dining alcove, kitchen and bath, in-a-door bed; refrigeration included. Resident Manager. SHANNON & LUCHS CO. 1505 H St. N.W. Nat. 2345.

$32.50 TO $40. NORTH HIGHVIEW APTS. 2515 13th St., near Central High School, at Clifton St. Porches, electric refrigeration, elevator service. 1 room, kitchen and bath. Resident Manager. THOS. J. FISHER & CO., INC. 738 15th St. N.W. Dist. 6830.

$32.50 1841 COLUMBIA ROAD. New building. Carpeted corridors. cafe, beauty parlor, drug store. 1 room, bath and porch. Secretarial service. 24-hour elevator service. Frigidaire on house current. Resident Manager. H. G. SMITHY CO. 1418 Eye St. N.W. Nat. 5904.

FOR COLORED

$32.50 TO $42.50. 1715 OREGON AVE. 1 room, kitchen and bath. Murphy bed, $32.50. 2 rooms, kitchen and bath, side apartment, $42.50. Front apartment, southern exposure, $42.50. Newly decorated throughout. NATL. MORTGAGE & INV. CORP. 1004 Vermont Av Nat. 5833.

$33.50 1220 N ST. N.W. 1 room, kitchen and bath. Electrolux refrigeration. Resident Manager. H. G. SMITHY CO. 1418 Eye St N.W. Nat. 5904.

$34.00 1510 ISHERWOOD ST. N. E. Apt. 1. 2 rooms, kitchen, bath and porch. Gas heating system. EDWARD M. WILLIS. Tower Bldg. Nat. 7479.

$34.00 MARYLAND COURTS, 9th and Md Ave. NE. 1 room, kitchen and bath. Frigidiare on house current. Elevator. Switchboard. H. G. SMITHY CO. 1418 Eye St. N.W. Nat. 5904.

$34.50 TO $40. 2500 K ST. NW., at southwest corner of 25th st. A modern apartment building located within walking distance to the downtown business section. 2 rooms, kitchen and bath, in excellent condition. Electrical refrigeration. Resident Manager, West 0178. THOS. J. FISHER & CO., INC. 738 15th St. N.W. Dist. 6830.

$34.50 1228 EYE ST. N.W. Modern 11-story, downtown apt. overlooking beautiful Franklin Park. A most convenient location within a few steps of stores, shops, theaters and Government departments. Refrigeration; 24-hour elevator and switchboard service. 1 room, kitchen and bath, $34.50. Resident Manager, Nat. 9070. WEAVER BROS., INC. Washington Bldg. Dist. 9486.

$35.00 TO $55. CLIFTON MANOR, 2514 14th St. N.W. 1 and 2 rooms, kitchen and bath. Electric refrigeration. Resident Manager. H. L. RUST CO. 1001 15th St. N.W. Nat. 8100.

$35.00 THE PARKADE, 1457 Park road nw. 1 room, kitchen and bath; Frigidaire on house current; elevator. Resident Manager. H. G. SMITHY CO. 1418 Eye st. nw Nat. 5904.

$35.00 225 MASS. AVE. N.E. 1 room, kitchen and bath, equipped with Murphy bed and electric refrigeration. All electric service and refrigeration included. NATIONAL MORTGAGE & INV. CORP. 1004 Vermont Ave. Nat. 5833.

$35.00 THE MONTEREY, Conn. Ave. and Porter St. N.W. 1 room, kitchen and bath. Frigidaire on house current. Resident Manager. Elevator. H. G. SMITHY CO. 1418 Eye St. N.W. Nat. 5904.

$35.00 THE CLEVELAND PARK 3616 Conn. Ave. 1 room, kitchen and bath. Frigidaire on house current. Resident Mgr. H. G. SMITHY CO. 1418 Eye St. N.W. Nat. 5904

$35.00 2400 16TH ST. N.W. Washington's exclusive apartment hotel opposite Meridian Hill Park and adjacent to Embassy Row. Electricity and refrigeration on house current. Restaurant and garage in building. 1 room and bath, $35. P. J. Kohlhammer, Mgr., Col. 7200. WEAVER BROS., INC. Washington Bldg. Dist. 9486.

$35.00 THE PREMIER, 718 18th St. N.W. 1 room, kitchen and bath. Electric refrigeration. Res. Mgr. H. G. SMITHY CO. 1418 Eye St. N.W. Nat. 5904.

$35.00 1737 NEW HAMPSHIRE. In the pleasant, quiet neighborhood just north of Dupont Circle. One room and bath. WEAVER BROS., INC. Washington Building. Dist. 9486.

$35.00 UP. THE EUCLID, 1740 Euclid St. N.W. One and 2 rooms, apt., kitchen, Pullman dinette, dressing closet, Murphy bed, bath, elevator, lights and Frigidaire free. High, cool, convenient to 18th and Columbia Rd. Resident Manager. Col. 9355 REAL ESTATE MTGE & GUAR. CORP. 1610 K St. N.W. National 1403.

$35.00 THE BARCLAY, 2100 Eye St. N.W. 1 room, kitchen and bath. Frigidaire on house current. Elevator. Resident Manager. H. G. SMITHY CO. 1418 Eye St. N.W. Nat. 5904.

$35.00 POTOMAC PARK APTS., 21st and C Sts. nw. Overlooking Lincoln Memorial and New Bridge. 24-hour elevator and switchboard service. Electric refrigeration. One room and bath, $35. Resident manager, Nat. 9102. WEAVER BROS., INC. Washington Building. Dist. 9486.

$36.50 THE WARD, 307 S ST. N.E. Near new Tech High School. 2 rooms, kitchen and bath. Frigidaire on house current. LINKINS CO. 1733 De Sales St. N.W. Dist. 3522.

$37.50 TO $75. HAMPTON COURTS, 2013 New Hampshire Ave. 1, 2, 3 room apts., foyer, kitchen, tiled bath. 24-hour service. 10 minutes downtown. Quiet, detached building near lovely Meridian Park. Resident manager, Potomac 4280 REAL ESTATE MTGE. & GUAR. CORP. 1610 K St. N.W. National 1403.

$37.50 314 V ST. NE. An excellent section of Northeast near McKinley High School and convenient to bus lines, stores and churches. Apt. of 2 large rooms, kitchen and bath now available. Resident Manager, Apt. 6, or call Dist. 0568.

$37.50 THE BEATRICE, 142 Carroll st. se., near Cong. Library and H. O. Bldg. 2 rooms, kitchen and bath, Frigidaire. J. C. WEEDON. 1727 K st. nw. Met. 3011.

$37.50 TO $40. 1433-43 SPRING RD. N.W. One room, kitchen and bath. Electric refrigeration. Resident Manager. THOS. J. FISHER & CO., INC. 738 15th St. N.W. Dist. 6830.

$37.50 THE PRINCESS, 1915 Eye St. nw. Here are modern convenient homes for busy people right downtown. Two rooms, kitchen and bath, $37.50. WEAVER BROS., INC. Washington Building. Dist. 9486.

$37.50 TO $105. KEW GARDENS, 2700 Que st. nw. 1 room, kitchen and bath; electricity and gas free; $37.50. Six rooms, kitchen and bath, $105. Refrigeration on house current. Resident manager. RANDALL H. HAGNER & CO. 1321 Conn. Ave. Decatur 3600.

$37.50 THE PARK LANE, Pa ave at 21st st. A smart, downtown apt. Living room, large reception hall, kitchen and bath; 2 large closets; Frigidaire on house current; 24-hour elevator, switchboard and bellboy service. Resident Mgr.

$37.50 THE NEW HAVEN, 236 MASS. Ave. N.E. Attractive corner building, near Union Station; 1 room, kitchen, dinette and bath, $37.50; furnished, $45. Free elec. refrigeration. 24-hour elevator. Resident manager. New fireproof bldg.

$39.00 1443 OAK ST. N.W. Close to transportation and stores. Two rooms, kitchen and tiled bath. Newly decorated throughout. Electric refrigeration. Open and lighted daily. CHAS. D. SAGER National 0036. 924 14th St. N.W.

$39.50 THE LINDBERGH, 200 MASS. Ave. N.W. Modern apartments, convenient to Government buildings. 1 room, reception hall, dining alcove, kitchen and bath. 24-hour elevator and switchboard service. Resident manager. H. G. SMITHY CO. 1418 Eye St. N.W. Nat. 5904.

$39.50 2110 19TH ST. N.W. Rent reduced. 2 rooms, kitchen and bath. Electric refrigeration. Manager on premises. LINKINS CO. 1733 De Sales St. N.W. Dist. 3522.

$40.00 329 G ST. SE. A detached corner apt. bldg.; near the Marine Barracks and Navy Yard. Two bright rooms, kitchen and bath, with large closet. Resident Manager, Apt. A.

$40.00 PELHAM COURTS, 2115 P St. N.W. One room, kitchen and bath and foyer. Frigidaire on house current. Elevator, switchboard. H. G. SMITHY CO. 1418 Eye St. N.W. Nat. 5904.

$40.00 THE RIPLEY, 1424 R St. N.W. A real value. Just a short walk to downtown. General Electric refrigeration. 2 rooms, kitchen and bath. AMERICAN SECURITY & TRUST CO. 15th and Pa. Ave. N.W. Nat. 4815.

$40.00 1728 CONNECTICUT AVE. Two rooms, kitchen and bath, $40.00 WEAVER BROS., INC. Washington Building. Dist. 9486.

$40.00 CHANCELLOR, 214 Mass. Ave. N.E. Convenient to United States Capitol and other Government buildings. Quick transportation downtown. Refrigeration on house current; 24-hour elevator service and switchboard service. One room, kitchen and bath, $40. WEAVER BROS., INC. Washington Building. Dist. 9486.

$40.00 THE MISSISSIPPI, 1436 W ST. N.W. 3 rms., kit. and bath. H. G. SMITHY CO. 1418 Eye St. N.W. Nat. 5904.

$40.00 1830 CALIFORNIA ST. N.W. 2 rooms, kitchen, bath and porch. Electric refrigeration. Resident Manager. H. G. SMITHY CO. 1418 Eye St. N.W. Nat. 5904.

$40.00 THE PERSHING, 3701 16th St. N.W., at Spring Rd. Modern apartment building. One room, kitchen and bath. Switchboard with secretarial service. Elevator. Electric refrigeration. Resident Manager. THOS. J. FISHER & CO., INC. 738 15th St. N.W. Dist. 6830.

$42.50 2601 CALVERT STREET. This attractive colonial building, in one of the most desirable residence spots in Washington, opposite Shoreham Hotel, overlooking Rock Creek valley provides thorough modern housekeeping apartments. One room, kitchen and bath, $42.50. WEAVER BROS., INC. Washington Building. Dist. 9486.

$42.50 ALTO TOWERS, WISC. AVE. at Woodley Rd. A highly desirable new building situated at one of the city's highest points. Splendid views on all sides. 1 room, kitchen, dinette and bath, $42.50. Parquetry floors; radio outlets; Kelvinator refrigerators; elevator service. Resident manager. Cleve. 1854. WEAVER BROS., INC. Washington Building. Dist. 9486.

$42.50 THE SUSQUEHANNA, 1430 W St. N.W.—Modern building, under owner management, adjacent to Meridian Park, close to schools, churches and shops, between car and bus lines. 4 rooms, kitchen and bath; in excellent condition. C. A. SNOW CO. 710 8th St. N.W. Nat. 1921.

$42.50 1207 PARK ROAD N.W. Desirable, convenient. 2 rooms, kitchen, dinette and bath; closets, elec. refrig. Janitor service. B. E. MATHEWS, NAT. 3853.

$42.50 MARYLAND COURTS, 9th and Md. Ave. N.E. 2 rooms, kitchen and bath. Frigidaire on house current. Elevator. Switchboard. H. G. SMITHY CO. 1418 Eye St. N.W. Nat. 5904.

$42.50 1811 WYOMING AVE. 2 rms., recp. hall, kit., bath; newly renovated. See Res. Mgr.

$42.50 2535 13TH ST. N.W. 2 rooms, kitchen and bath; Frigidaire on house current. Res. Mgr. H. G. SMITHY CO. 1418 Eye St. N.W. Nat. 5904.

$42.50 LARGE one-room apartment, facing on 14th street. Two exposures. Two ample closets, rollaway bed, modern kitchen equipment with free refrigeration, neat tiled bath with tub, shower and large mirror. A very pretty apartment with excellent view NEW AMSTERDAM APARTMENTS, 2701 14th St. N.W.

$42.50 CHANCELLOR, 214 Mass. Ave. ne. Convenient to United States Capitol and other Government buildings. Quick transportation downtown. Refrigeration on house current; 24-hour elevator and switchboard service. Two rooms, kitchen and bath, $42.50 WEAVER BROS., INC. Washington Building Dist. 9486.

$42.50 THE ISABELLA, 1483 NEWTON St. N.W. 3 rooms, kitchenette and bath, porch. General Electric refrigerator. GEORGE F. HANE 1422 "F" St N.W. Nat'l 3964.

$42.50 1404 GIRARD ST. NW. 2 rms., kit. and bath; newly dec.; gas elec free. Owner. 1478 Harvard st. nw.

$42.50 AND $45. 3100 WARDER. 2-room front apts. Light, airy, delightful. Detached tiled bath. Free Frigidaire. All laundry conveniences in basement. Newly decorated, clean. You'll enjoy these apts. Res. Mgr. AD. 5379-M. REAL ESTATE MTGE & GUAR. CORP. 1610 K St. N.W. Nat. 1403.

$43.00 THE WARD, 307 S ST. N.E. Near new Tech High School. 3 rooms, kitchen and bath. Frigidaire on house current. LINKINS CO. 1733 De Sales St. N.W. Dist. 3522.

$44.00 1443 OAK ST. N.W. Near 14th St. and Park Rd., close to cars, bus and stores. Three rooms, kitchen and bath, front apartment newly papered and painted throughout. Open and lighted daily. CHAS. D. SAGER 924 14th St. N.W. National 0036.

$45.00 UP. 2145 California St. N.W. 2 and 3 room apartments. Foyer, kitchen, dinette, communicating tiled bath. Built-in garage. Frigidaire on house current. Some apts. with glassed-in and screened sleeping porches. Delightful accommodations in lovely residential neighborhood just off Conn. ave. Resident manager North 1650. REAL ESTATE MTGE & GUAR. CORP. 1610 K St. N.W. Nat. 1403.

$45.00 6645 GEORGIA AVE., close to Walter Reed Hospital. 2 rooms, kitchen and bath. Frigidaire on house current. Resident manager. H. G. SMITHY CO. 1418 Eye St. N.W. Nat. 5904.

$45.00 1426 CLIFTON NW. Large 2d-floor apt.; 6 rms., priv. bath; newly dec.; heat, janitor service; garage. Col. 6706.

$45.00 STANLEY ARMS, 1125 12th St. N.W. Convenient downtown location; easy walking distance from shopping and theater district. Free refrigeration. 1 room, kitchen, dinette and bath. AMERICAN SECURITY & TRUST CO. 15th and Pa. Ave. N.W. Nat. 4815.

$45.00 1617 15TH ST. NW. Beautiful corner apt.; 3 rooms, kitchen and bath; Frigidaire.

$45.00 1919 19TH ST. NW. 3 rooms, bath; Frigidaire; newly dec. R. B. BEHREND, 1317 F st. nw.

$45.00 CAVANAUGH COURT, 1526 17th St. N.W. 2 rooms, kitchen and bath. H. G. SMITHY CO. 1418 Eye St. N.W Nat. 5904.

$45.00 THE DAHLIA, 7019 Georgia Ave. N.W. A beautiful modern building, opp. Walter Reed Hospital. 2 rooms, kitchen and bath. In first-class condition. Electric refrigeration. L. E. BREUNINGER & SONS, INC. 211 Investment Bldg. Nat. 2040.

$45.00 THE CLEVELAND PARK, 3616 Conn. Ave. 2 rooms, kitchen and bath. Frigidaire on house current. Resident Manager. H. G. SMITHY CO. 1418 Eye St. N.W. Nat. 5904.

$45.00 1372 RANDOLPH ST. 2 rooms, kitchen and bath, $45.00. Electric refrigeration. WEAVER BROS., INC. Washington Building Dist. 9486.

$45.00 THE CAVALIER HOTEL, 3500 14th St N.W. 2-room housekeeping apartments with full hotel service. COLUMBIA 3600.

$45.00 TO $57.50. THE PERSHING, 3701 16th St. N.W., at Spring Rd Modern apartment building with switchboard and secretarial service. Elevator. 2 rooms, kitchen and bath. Electric refrigeration. Resident Manager. THOS. J. FISHER & CO., INC. 738 15th St. N.W. Dist. 6830.

$45.00 113 NEW YORK AVE. N.W. One apartment of 4 rooms, kitchen and bath. H. G. SMITHY CO. 1418 Eye St. N.W. Nat. 5904.

$45.00 801 PARK ROAD N.W. Two rooms, kitchen and bath. Outside rooms. Refrigeration included. WM. H. SAUNDERS CO., INC. 1519 K St. N.W. Dist. 1015.

$45.00 R. I. AVE. NE., 1515—Living rm., 2 bedrms., dining alcove, kitchenette, bath; furn. also. NOrth 8225.

$45.00 410 CEDAR ST., Takoma Park, D. C., near Walter Reed Hospital. All outside rooms; 3 rooms and bath; electric refrigeration on house current; resident manager. WM. H. SAUNDERS CO., INC. 1519 K St. N.W. Dist. 1015.

$45.00 POTOMAC PARK APTS., 21st and C Sts. nw. Overlooking Lincoln Memorial and New Bridge. 24-hour elevator and switchboard service. Electric refrigeration. One room, kitchen and bath. $45.00. Resident Manager, Nat. 9102. WEAVER BROS., INC. Washington Building Dist. 9486.

$46.50 THE COYWOOD, 1225 L St. N.W. 3 rooms, kitchen and bath. Gas refrigerator and cooking gas free. Elevator. L. W. GROOMES 1719 Eye St. N.W. Nat. 1768.

$47.50 THE LELAND, 2012 O St. N.W. Convenient location, one-half block from Dupont Circle. Easy walking distance to downtown section. 2 rooms, kitchen and bath. Free refrigeration. AMERICAN SECURITY & TRUST CO. 15th and Pa. Ave. N.W. Nat. 4815.

$47.50 1619 30TH ST. N.W. 3 rooms, kitchen and bath. Electric refrigeration. Resident Manager. H. G. SMITHY CO. 1418 Eye St. N.W. Nat. 5904.

$47.50 1138 CONN. AVE. 3 rooms, kitchen and bath. H. G. SMITHY CO. 1418 Eye St. N.W. Nat. 5904.

$47.50 NORTH HIGHVIEW APTS., 2515 13th St., near Central High School at Clifton st. Porches, electric refrigeration, elevator service. 2 rooms, kitchen and bath. Resident Manager. THOS. J. FISHER & CO., INC. 738 15th St. N.W. Dist. 6830.

$47.50 2535 13TH ST. N.W. 3 rooms, kitchen and bath; Frigidaire on house current. Res. Mgr. H. G. SMITHY CO. 1418 Eye St. N.W. Nat. 5904.

$47.50 1321 EUCLID ST. N.W. 3 rooms, kitchen, bath and porch. Electrolux refrigeration. H. G. SMITHY CO. 1418 Eye St. N.W. Nat. 5904.

$47.50 THE CEDRIC, 4120 14th St. N.W. A delightful location convenient to schools, playgrounds, stores, car and bus lines. Refrigeration on house meter. 2 rooms, kitchen and bath. Manager on premises. AMERICAN SECURITY & TRUST CO. 15th and Pa. Ave. N.W. Nat. 4815.

$47.50 THE STRATFORD, 2010 Kalorama Road, near south end of Taft Bridge. 3 rooms and bath. Electric refrigeration. Elevator. Resident Manager. H. G. SMITHY CO. 1418 Eye St. N.W. Nat. 5904.

$48.50 and $50. 517 PEABODY ST. N.W. 3 rooms, kitchen, dinette and bath. Porches. Electric refrigeration. Resident manager. WM. H. SAUNDERS CO., INC. 1519 K St. N.W. Dist. 1015.

$49.50 2520 10TH ST N.E. 2 rooms, kitchen, dining alcove and bath; front apartment. Frigidaire on house current. Apts. lighted for inspection. Apply RESIDENT MANAGER.

$49.50 THE RICHELIEU, 1750 Harvard Street N.W. Overlooking Rock Creek Park. All outside rooms. Two rooms, kitchen and bath Rental reduced to $49.50. Electric refrigeration on house current. Elevator. Manager on premises. LINKINS CO. 1733 De Sales St. N.W.

$50.00 2926 PORTER ST. N.W. 2 rooms, kitchen, bath and large screened porch. Electrical refrigeration Resident Manager. H. G. SMITHY CO. 1418 Eye St. N.W. Nat. 5904.

$50.00 SEDGWICK GARDENS, CONN. AVE. at Sedgwick St. One of the city's finer buildings, secretarial service, 24-hour elevators. Refrigeration on house current; unusually bright; well ventilated rooms; garage. One room, dinette, kitchen and bath. Murphy bed, $50.00. Resident Manager, Clev. 4160. WEAVER BROS., INC. Washington Building Dist. 9486.

$50.00 SOUTH CATHEDRAL MANSIONS, corner of Cathedral Ave. and Conn. Ave. We have several unusually desirable apartments available in this ideally situated building. You will find here exceptionally bright apartments with very large rooms and spacious closets. A most convenient location. 2 rooms, kitchen and bath; electric refrigeration; switchboard; elevator. H. G. SMITHY CO. 1418 Eye St. N.W. Nat. 5904.

$50.00 THE RIPLEY, 1424 R St. N.W. A real value. Just a short walk to downtown. General Electric refrigeration. 3 rooms, kitchen and bath. AMERICAN SECURITY & TRUST CO. 15th and Pa. Ave. N.W. Nat. 4815.

$50.00 THE FRONTENAC, 4550 CONN. AVE. New building. Carpeted halls. Secretarial switchboard. Screened porches. Frigidaire on house current. 1 room, kitchen, bath and dinette. Res. Mgr. H. G. SMITHY CO. 1418 Eye St. N.W. Nat. 5904.

$50.00 UP. DORSTAN HALL, 4800 Georgia Ave. 2 rooms, foyer, kitchen, large dinet, detached bath, cedar closet, incinerator and porch. Resident manager. Georgia 8355. REAL ESTATE MTGE. & GUAR. CORP., 1610 K St. NW. NAtional 1403.

$50.00 THE WIMBLEDON, 21 6th St. N.E. 4 rooms, kitchen and bath. Electric refrigeration. Res. mgr. H. G. SMITHY CO. 1418 Eye St. N.W. Nat. 5904.

$50.00 STONELEIGH COURTS, CONN. AVE. at L St. nw. A convenient and comfortable place of residence at an especially desriable downtown location with dignified surroundings. Two rooms and bath, $50.00. Resident Manager, Nat. 2266. WEAVER BROS., INC. Washington Building Dist. 9486.

$50.00 to $52.50. 1433-43 SPRING RD. nw. 2 rooms, kitchen and bath; electric refrigeration. Resident Manager. THOS. J. FISHER & CO., INC., 738 15th st. nw. Dist. 6830.

$50.00 THE ISABELLA, 1483 NEWTON St. N.W. 3 rooms, kitchenette and bath, front. General Electric refrigerator. GEORGE F. HANE 1422 "F" St N.W. Nat'l 3964.

$50.00 PELHAM COURTS, 2115 P St. N.W. 2 rooms, kitchen and bath and balcony. Frigidaire on house current. Elevator, switchboard. H. G. SMITHY CO. 1418 Eye St. N.W. Nat. 5904.

$50.00 2110 19TH ST. N.W. Rent reduced to $50 for 3 rooms, kitchen and bath. Electric refrigeration on house current. Manager on premises. LINKINS CO. 1733 De Sales St. N.W. Dist. 3522.

$50.00 1014 14TH ST. N.W. 6 rooms, kitchen and bath. H. G. SMITHY CO. 1418 Eye St. N.W. Nat. 5904.

$50.00 THE KNOWLTON, 2227 20th St. N.W. 2 rooms, kitchen and bath and porch. Frigidaire; switchboard; elevator. Resident manager. H. G. SMITHY CO. 1418 Eye St. N.W. Nat. 5904.

$50.00 CAVALIER HOTEL, 3500 14th St. N.W. 3-room housekeeping apartments with full hotel service. COLUMBIA 3600.

$50.00 THE GUTHRIDGE, 2115 F St. N.W. Switchboard and elevator service; electric refrigeration free. 2 rooms, kitchen and bath. Resident Manager. THOS. J. FISHER & CO., INC. 738 15th St. N.W. Dist. 6830.

$50.50 1236 SHEPHERD. Three-story apartment building; near new Roosevelt High School; convenient to car and bus lines. 3 rooms, kitchen and bath. Electric refrigeration on house meter AMERICAN SECURITY & TRUST CO. 15th and Pa. Ave. N.W. Nat. 4815.

$52.50 THE PREMIER, 718 18th St. N.W. 2 rooms, kitchen and bath. Electric refrigeration; resident manager; elevator. H. G. SMITHY CO. 1418 Eye St. N.W. Nat. 5904.

$52.50 TO $55. NORTH HIGHVIEW APTS. 2515 13th St., near Central High School at Clifton St. Porches, electric refrigeration, elevator service. 3 rooms, kitchen and bath. Resident Manager. THOS. J. FISHER & CO., INC. 738 15th St. N.W. Dist. 6830.

$52.50 THE BARCLAY, 2100 Eye St. N.W. 2 rooms, kitchen and bath. Frigidaire on house current. Elevator. Resident Manager. H. G. SMITHY CO. 1418 Eye St. N.W. Nat. 5904.

$52.50 NR. DUPONT CIRCLE. 2 large rms., kit. and shower bath; open fireplace; walking distance. ST. 9538.

$52.50 3624 CONN. AVE. Rents just reduced. Front apartment of 3 rooms, kitchen and bath. See Mrs. Baker, Resident Manager. Apt. No. 5.

$53.00 2520 10TH ST. N.E. 3 rooms, kitchen, dining alcove and bath. Frigidaire on house current. Apts. lighted for inspection Apply RESIDENT MANAGER.

$55.00 1228 EYE ST. N.W. Modern 11-story downtown apartment, overlooking beautiful Franklin Park. A most convenient location within a few steps of stores, shops, theaters and Government departments Refrigeration, 24-hour elevator and switchboard service. Two rooms, kitchen and bath, $55. Resident manager, Nat. 9070 WEAVER BROS., INC. Washington Building Dist. 9486.

$55.00 3218 WISCONSIN AVE. High elevation, opposite Cathedral, convenient to stores, schools, churches, &c. Short ride to center of city. 3 rooms, kitchen, dinette and bath. AMERICAN SECURITY & TRUST CO. 15th and Pa. Ave. N.W. Nat. 4815.

$55.00 1841 COLUMBIA ROAD N.W. New building. 2 rooms, kitchen bath and porch. Secretarial switchboard. 24-hour elevator service. Frigidaire on house current. Resident manager. H. G. SMITHY CO. 1418 Eye St. N.W. Nat. 5904.

$55.00 CAVALIER HOTEL, 3500 14th St. N.W. 3-room housekeeping apartments with full hotel service. COLUMBIA 3600.

$55.00 POTOMAC PARK APTS., 21st and C sts. nw. Overlooking Lincoln Memorial and New Bridge A downtown building that combines quiet and convenience with its picturesque setting. 24-hour elevator and switchboard service. Electric refrigeration. Two rooms, kitchen and bath, $55. Resident manager, Nat. 9102. WEAVER BROS., INC. Washington Building Dist. 9486.

$55.00 AND $60. THE SAVOY, 2804 14th St. N.W., near Clifton st. Elevator, electric refrigerator, garages in rear. 4 rooms, kitchen and bath Resident Manager. THOS. J. FISHER & CO., INC. 738 15th St. N.W. Dist. 6830.

$55.00 1919 19TH ST. NW. 5 rooms, bath; Frigidaire; newly dec. R. B. BEHREND, 1317 F st. nw.

$55.00 THE ISABELLA, 1483 NEWTON St. N.W. 3 rooms, alcove room with balcony, kitchenette and bath. General Electric refrigerator. GEORGE F. HANE 1422 "F" St N.W. Nat'l 3964.

$55.00 THE HOME, 7th and Mass. Ave. N.W. Downtown location, opposite Carnegie Library. 4 rooms, kitchen and bath; Frigidaire. AMERICAN SECURITY & TRUST CO. Real Estate Department 15th and Pa. Ave. N.W. Nat. 4815.

$55.00 3153 MT. PLEASANT ST. N.W. Desirable 4-room, kitchenette, pantry and bath apartments. General Electric refrigerators. GEORGE F. HANE 1422 "F" St N.W. Nat'l 3964.

$55.00 ALTO TOWERS, WISC. AVE. at Woodley Rd. A highly desirable new building situated at one of the city's highest points. Splendid views on all sides. 2 rooms, kitchen, dinette and bath, $55. Parquetry floors; radio outlets; Kelvinator refrigerators; elevator service. Resident manager. Cleve. 1854 WEAVER BROS., INC. Washington Bldg. Dist. 9486.

$55.00 1811 WYOMING AVE. 4 rms., recp. hall, kit., bath; newly renovated. See Res. Mgr.

$55.00 THE PARKWELL, 3500 13TH ST. N.W. New fireproof building; high elevation; 2 rooms, kitchen, dinette and bath, $55; furnished, $62.50. Free elec. refrigeration; 24-hour elevator. Resident mgr.

$55.50 THE COYWOOD, 1225 L St. N.W. 4 rooms, kitchen and bath. Gas refrigerator and cooking gas free. Outside apt. Elevator. L. W. GROOMES 1719 Eye St. N.W. Nat. 1768.

$55.00 707 20TH ST. N.W. Walking distance to Government Depts. 4 rooms and bath. Electric refrigeration. WM. H. SAUNDERS CO., INC. 1519 K St. N.W. Dist. 1015.

$55.00 THE PARK LANE, Pa. Ave. at 21st St. A smart, downtown apartment. Two rooms, kitchen, dinette and bath. Frigidaire on house current. 24-hour elevator. switchboard and bellboy service. Resident manager.

$55.00 1654 EUCLID ST. N.W. Four rooms, kitchen, bath and porch. Refrigeration. All outside rooms. Convenient to stores and buses. WM H. SAUNDERS CO., INC. 1519 K St. N.W Dist. 1015.

$57.50 6645 GEORGIA AVE., close to Walter Reed Hospital. 3 rooms, kitchen and bath. Frigidaire on house current. Resident manager. H. G. SMITHY CO. 1418 Eye St. N.W. Nat. 5904.

$58.50 THE COLORADO, 1352 Longfellow St. N.W. at 14th and Colorao Ave. N.W. Splendid residential neighborhood, convenient to street cars, buses, stores, schools, &c. Large living room. 2 bedrooms, kitchen and bath. Electric refrigeration on house current. Apt. in first-class condition. L. E. BREUNINGER & SONS, INC. 211 Investment Bldg. Nat. 2040.

$59.50 CHANCELLOR, 214 Mass. Ave. ne. Convenient to United States Capitol and other Government buildings. Quick transportation downtown. Refrigeration on house current; 24-hour elevator and switchboard service. Three rooms, kitchen and bath, $59.50 WEAVER BROS., INC. Washington Building Dist. 9486.

$60.00 THE MONTEREY, Conn. Ave. and Porter st. 3 rooms, kitchen, bath and large porch; Frigidaire on house current; elevator. Resident Manager. H. G. SMITHY CO. 1418 Eye St. N.W. Nat. 5904.

$60.00 THE BARBARA, 9th st. and Md. ave. ne. 3 large, bright rms., kit and bath; all rms. facing Md. ave.; A-1 condition; Frigidaire on house current, incinerator and janitor serv.; best apt. in bldg.; reduced to $60 per mo. See janitor or call Mr. Clark, NA. 3007

$60.00 5509 9TH ST. N.W. 3 rooms, kitchen and bath. Frigidaire on house current. Res. Mgr. H. G. SMITHY CO. 1418 Eye st. nw. Nat. 5904.

$60.00 2601 CALVERT STREET. This attractive colonial building, in one of the most desirable residence spots in Washington, opposite Shoreham Hotel, overlooking Rock Creek valley, provides thoroughly modern housekeeping apartments. Two rooms, kitchen and bath, $60. WEAVER BROS., INC. Washington Building. Dist. 9486.

$60.00 THE ST. MIHIEL, 1712 16th st. nw., between R and S sts. Two rooms, kitchen, bath, ample closet space and large foyer. Fireproof building, with 24-hour elevator service. Resident Manager, Mrs. Cissel, Apt. 206.

$60.00 900 19TH ST. N.W., northwest corner Eye st. 2 rooms, kitchen and bath; refrigeration included. 2 elevators; telephone, switchboard. Resident Manager. SHANNON & LUCHS CO. 1505 H St. N.W. Nat. 2345.

$60.00 CAVALIER HOTEL, 3500 14th St. N.W. 3-room housekeeping apartments with full hotel service. COLUMBIA 3600.

$60.00 2400 16TH ST. N.W. Washington's exclusive apartment hotel, opposite Meridian Hill Park and adjacent to Embassy Row. Electricity and refrigeration on house current. Restaurant and garage in building. Two rooms and bath, $60. P. J. Kohlhammer, mgr., Col. 7200. WEAVER BROS., INC. Washington Building Dist. 9486.

$60.00 to $75. THE RAVENEL, 1610 16th st. nw. Desirable downtown section. 24-hour switchboard and elevator service; 2 rooms, kitchenette, bath, $60-$65; 3 rooms, dinette, foyer, kitchen, bath, $75; large closets; showers in all baths; free refrigeration. RES. MGR.—AGENT, DEC. 2780.

$60.00 MARYLAND COURTS, 9th and Md. Ave. N.E. 3 rooms and bath. Frigidaire on house current. Elevator. Switchboard. H. G. SMITHY CO. 1418 Eye St. N.W. Nat. 5904.

$60.00 5420 CONNECTICUT AVENUE Northwest corner of Legation St. Apts. of 2 rooms, kitchen and bath. Porches, separate showers, free electric refrigeration and laundry facilities; garage. Resident Manager, Emerson 5955. THOS. J. FISHER & CO., INC. 738 15th St. N.W. Dist. 6830.

$60.00 THE HARFORD, 1315 Clifton St. Nw. Spacious, airy apartments with refrigeration on house current. Three rooms, kitchen and bath, $60. WEAVER BROS., INC. Washington Building Dist. 9486.

$60.00 THE PARK LANE, Pa. ave at 21st st. A smart, downtown apt. Living room, bedroom, dining room, kitchen and bath Corner apt.; all outside rooms; Frigidaire on house current; 24-hour elevator, switchboard and bellboy service Resident Manager

$62.50 TO $72.50. THE STERLING, 1915 Calvert st. nw. Apartments of 4 and 5 rooms, kitchen and bath, $62.50 to $72.50. Electrical refrigeration. WASHINGTON LOAN & TRUST CO. Real Estate Dept. Natl. 3440.

$62.50 UP. 3 ROOMS, KIT., BATH. 1400 Fairmont St. N.W. One apartment has immense rooms, 17x17. Another is quiet, sunny corner apartment overlooking garden. Spacious reception halls and closets. Beautiful light oak floors. Located in restricted apartment building with 24-hour elevator and switchboard service. See Resident Manager. FIDELITY STORAGE CO. 1420 YOU ST N.W.

$65.00 TO $100. THE BILTMORE, 1940 Biltmore St. 5 and 6 room apartments. High ceiling, spacious apts., lending themselves to things colonial. Large, connected living and dining rooms; huge fireplace, porch, free refrigeration. Grand location. Resident manager, Adams 9493. REAL ESTATE MTGE & GUAR. CORP. 1610 K St. N.W. National 1403.

$65.00 1737 NEW HAMPSHIRE. In the pleasant, quiet neighborhood just north of Dupont Circle, this thoroughly modern apartment provides quiet, convenient homes. 3 rooms, kitchen and bath; porch, $65. Electric refrigeration. WEAVER BROS., INC. Washington Bldg. Dist. 9486.

$65.00 THE ALTON, 1445 Park Rd., near 14th and Park Rd. New fireproof building; 3 big rooms; large hall; big dressing room; kitchen and bath, $65; furnished, $80. Free elec. refrigeration. 24-hour elevator. Resident Mgr.

$65.00 SEDGWICK GARDENS, CONN AVE. at Sedgwick St. One of the city's finer buildings; secretarial service. 24-hour elevators. Refrigeration on house current; unusually bright, well ventilated rooms; garage. 3 rooms, kitchen and bath; sun room, $65.00. Resident Manager, Cleve. 4160. WEAVER BROS., INC. Washington Bldg. Dist. 9486.

Winnie Winkle, the Breadwinner — There's One Born Every Minute

APARTMENTS—Unfurnished 52
(Continued.)

$65.00 CAVALIER HOTEL, 3500 14th St. N.W. 3-room housekeeping apartments with porch and full hotel service. COLUMBIA 3600.

$65.00 THE NETHERLANDS, 1860 Columbia Rd. Quiet, refined building; 3 rooms, kitchen and bath. H. G. SMITHY CO. 1418 Eye St. N.W. Nat. 5904.

$65.00 FULTON COURT, 2351 17th St. N.W. Near Columbia Rd. A modern, high-grade apartment building near car lines and schools. 3 rooms, kitchen and bath now available. Electric refrigeration and elevator. THOS. J. FISHER & CO., INC. 738 15th St. N.W. Dist. 6830.

$65.00 2426 19TH ST. N.W. 3 large rooms, kitchen, bath and foyer. Electric refrigeration. Resident manager. H. G. SMITHY CO. 1418 Eye St. N.W. Nat. 5904.

$65.00 THE KNOWLTON, 2227 20th st. nw. 3 rooms, kitchen and bath; Frigidaire; switchboard; elevator. Resident Manager. H. G. SMITHY CO. 1418 Eye St. N.W. Nat. 5904.

$65.50 THE DECATUR, 2122 Decatur Pl., near 21st and Fla. ave Liv. room, din. room, kit., 2 bedrooms. Elec. refrigerator. Outside apt. Quiet and refined atmosphere. L. W. GROOMES 1719 Eye St. N.W. Nat. 1768.

$67.00 THE PARKADE, 1457 Park road nw. 3 rooms, kitchen and bath. Frigidaire on house current. Elevator. Resident Manager. H. G. SMITHY CO. 1418 Eye St. N.W. Nat. 5904.

$67.00 2926 PORTER ST. N.W. Ideal for children. 3 rooms, kitchen, bath and porch. Electric refrigeration. Resident manager. H. G. SMITHY CO. 1418 Eye St. N.W. Nat. 5904.

$67.00 THE PARKADE, 1457 Park Road N.W. 3 rooms, kitchen and bath. Frigidaire on house current. Elevator. Resident Manager. H. G. SMITHY CO. 1418 Eye St. N.W. Nat. 5904.

$67.50 ALTO TOWERS, WISC. AVE. at Woodley Rd. A highly desirable new building situated at one of the city's highest points. Splendid view on all sides. 3 rooms, kitchen, dinette and bath, $67.50. Parquetry floors; radio outlets; Kelvinator refrigerators; elevator service. Resident manager, Cleve. 1854. WEAVER BROS., INC. Washington Bldg. Dist. 9486.

$69.98 HAMPSHIRE GARDENS. Two-bedrm. de luxe front apt.; 3 exps.; Frigd. free. Watson, 208 Farragut nw.; GE. 6838 to 9:30, after 4.

$70.00 THE HARFORD, 1315 Clifton St. N.W. Spacious, airy apartments with refrigeration on house current. 4 rooms, kitchen and bath, $70.00. WEAVER BROS., INC. Washington Bldg. Dist. 9486.

$70.00 THE FRONTENAC, 4550 Conn. Ave. N.W. 2 rooms, kitchen and bath. Screened porch and dinette. Frigidaire on house current. Resident Manager. H. G. SMITHY CO. 1418 Eye St. N.W. Nat. 5904.

$70.00 THE BRIARCLIFF, 1862 Mintwood pl. nw.—Within 2 blocks 18th st. and Columbia rd. nw.; 3 exposures; all outside rooms, large and cool; 3 rooms, kitchen, butler's pantry, reception hall and bath, with shower; convenient to stores, transportation; quiet, refined atmosphere; refrigeration on house meter; apartments recently redecorated; newly installed modern porches. AMERICAN SECURITY & TRUST CO. Real Estate Department. 15th and Pa. Ave. NW. NA. 4815.

$70.00 1841 COLUMBIA ROAD N.W. New building, 3 rooms, kitchen and bath. Secretarial switchboard, 24-hour elevator service. Frigidaire on house current. Resident manager. H. G. SMITHY CO. 1418 Eye St. N.W. Nat. 5904.

$72.50 2812 CONN. AVE. 4 rooms, kitchen, bath and porch, $72.50. WEAVER BROS., INC. Washington Bldg Dist. 9486.

$72.50 THE WESTMORELAND, 2122 California St. N.W. 3 rooms, kitchen and bath; rental cut to $72.50, including electricity; 24-hour switchboard and every service and convenience. Very reasonable, considering location and character of building. Roof garden. Resident manager. LINKINS CO. 1733 De Sales St. N.W. Dist. 3522.

$75.00 1635 R ST. NW. Unusually attractive; 5 rms., kitchen and bath; Frigidaire free.

$75.00 THE NETHERLANDS, 1860 Columbia Road. 5 rooms and bath. Furnished, $90.00. Electric refrigeration. H. G. SMITHY CO. 1418 Eye St. N.W. Nat. 5904.

$75.00 2151 CALIFORNIA ST. N.W. FREE GAS FREE ELECTRICITY FREE REFRIGERATION ELEVATOR SERVICE. Large foyer with fireplace. Large living room, two bedrooms, four large closets. Newly redecorated. Resident Manager. WM. H. SAUNDERS CO., INC. 1519 K St. N.W. Dist. 1015.

$75.00 CAVALIER HOTEL, 3500 14th St. N.W 4-room housekeeping apartments with inclosed porch and full hotel service. COLUMBIA 3600.

$79.50 SEDGWICK GARDENS, CONN. AVE. at Sedgwick St. One of the city's finer buildings; secretarial service; 24-hour elevators. Refrigeration on house current; unusually bright, well ventilated rooms; garage. 3 rooms, kitchen and bath, $79.50. Resident Manager, Cleve.4160. WEAVER BROS., INC. Washington Bldg. Dist. 9486.

$80.00 THE OTTAWA, 3504 13th St. N.W 7 rooms, bath and porch. Electric refrigeration. H. G. SMITHY CO. 1418 Eye St. N.W. Nat. 5904.

$83.50 THE CORDOVA, 20th and Fla. Ave. N.W. Liv. room, din. room, 3 bedrooms, kitchen, bath. Elec. refrigerator and elec. free. 24-hr. switchboard. L. W. GROOMES 1719 Eye St. N.W. Nat. 1768.

$85.00 THE FRONTENAC, 4550 Conn. N.W. 3 rooms, kitchen and bath. Screened porch and dinette. Frigidaire on house current. Secretarial switchboard and elevators. Resident Manager. H. G. SMITHY CO. 1418 Eye St. N.W. Nat. 5904.

$90.00 STONELEIGH COURTS, CONN. AVE. at L ST. N.W. A convenient and comfortable place of residence at an especially desirable downtown location with dignified surroundings. 3 rooms and bath, $90.00. Resident Manager, Cleve. 2266. WEAVER BROS., INC. Washington Bldg. Dist. 9486.

$90.00 1841 COLUMBIA ROAD N.W. New building, living room, 2 bedrooms, dinette, 2 baths, 3 porches. Secretarial switchboard. 24-hour elevator service. Frigidaire on house current. Resident manager. H. G. SMITHY CO. 1418 Eye St. N.W. Nat. 5904.

$100.00 MERIDIAN HILL, 2633 16th St. N.W. Unusual and beautiful. One apt. large, high-ceiling living room and kitchen, two small bedrooms and bath. One basement room and toilet.

102.50 THE WESTMORELAND, 2122 California St. N.W. RENT REDUCED. 6 rooms and bath, consisting of living room, dining room, library, 2 bedrooms, kitchen and pantry; large porch with wonderful view over city and Potomac Hills; Frigidaire and every service and convenience. Select tenancies, exceptional dining room service. Reduced to $102.50, including electric current. Roof garden. Resident manager. LINKINS CO. 1733 De Sales St. N.W. Dist. 3522.

$125.00 STONELEIGH COURTS, CONN. AVE. at L St. N.W. A convenient and comfortable place of residence at an especially desirable downtown location with dignified surroundings. 4 rooms, kitchen, pantry and bath, $125. Resident Manager, Nat. 2266. WEAVER BROS., INC. Washington Bldg Dist. 9486.

$135.00 PRESIDENTIAL, 1026 16th St. N.W. Here is an ideal home on beautiful 16th street, smartly located to give you quick access to your office, a few minutes from everywhere, near shops and theaters. Exceptionally large bright rooms. Two exposures 5 rooms, kitchen, reception hall and two baths. Met. 2537. Resident Manager. THE MUNSEY TRUST CO. NATIONAL 8080.

$140.00 MERIDIAN HILL, 2633 16th St. N.W. One apt. large, high, vaulted studio living room, small dining room, kitchen, three bedrooms and two baths.

$225.00 2400 16TH ST. N.W. Washington's exclusive apartment hotel opposite Meridian Hill Park and adjacent to Embassy Row. Electricity and refrigeration on house current. Restaurant and garage in building. Living room, dining room, 3 bedrooms, kitchen, pantry, foyer, porch and bath, $225. P. J. Kohlhammer, Mgr., Col. 7200. WEAVER BROS., INC. Washington Bldg. Dist. 9486.

Murder Victim Found in Wood Of Northeast

Passerby Stumbles Upon Body; Man Believed Dead 24 Hours.

Awaiting a "break" in their investigation of a four-day-old gangland killing, police of the homicide squad last night launched a hunt for the murderer of a man whose body was found yesterday in a wooded Northeast section, riddled through the chest by a bullet.

The victim, Salvatore Fusco, 52, former railroad employe, was discovered in Patterson's woods, near Fifth street and Florida avenue northeast, by a passerby.

Coroner A. Magruder MacDonald declared he had been dead nearly 24 hours. Preliminary examination showed Fusco was felled by a single shot.

His left hand bore powder burns, indicating he struggled to wrest the weapon from his assailant.

It was believed at first the woods slaying was connected with last Monday's gangland murder of Charles W. Jones, 32, alleged liquor runner. Fusco's relatives denied, however, he had anything to do with illicit liquor traffic.

Fusco lived at 648 A street northeast. He was unemployed. He worked formerly as a car cleaner at Union Station.

His brother, Frank, who operates a delicatessen at 1915 Benning road northwest, could assign no motive for the killing. He said his brother had no known enemies.

A .45 caliber revolver, found in a downtown speakeasy, is regarded as a possible clew in the Jones slaying. It will be examined by Lieut. John H. Fowler, ballistic expert.

Wife Finds Mate Dead By Own Hand in Garage

William Suit, 39, a paperhanger, who had been in bad health, was found dead last night in a garage at the rear of his home, 318 Eighth street northeast. He had fired a shotgun into his chest. His wife, Margaret, found the body.

A certificate of suicide was issued by Coroner A. Magruder MacDonald.

Police Hunt for Kin Of Homeless Youth

Renewed effort to find relatives of John Ben, 16-year-old vagabond, who arrived on a freight train September 6, was begun by police yesterday.

A letter from a local woman says Ben's picture resembles the victim of a kidnaping in Norristown several years ago. He was unable to give police any information about his home or relatives.

The Weather

Today Sun and Tide Table.

(Furnished by U. S. Department of Commerce, Coast and Geodetic Survey.)

	A.M.	P.M.
Sun rises.....5:55	High tide..9:31	9:57
Sun sets.....6:07	Low tide..4:04	4:02

Marriage license issued in Arlington County:

Weather Conditions.

U. S. Dept. of Agri., Weather Bureau.
Washington, Thursday, Sept. 21—8 p. m.

Forecast for District of Columbia, fair, continued cool Friday; Saturday fair with rising temperature; gentle to moderate northwest winds Friday, becoming southerly Saturday.

For Maryland and Virginia, fair, continuing cool Friday; Saturday fair with rising temperature.

Conditions.

The tropical disturbance in the northwestern Caribbean Sea is central tonight near latitude 20 degrees north, longitude 86 degrees 30 minutes west, moving westnorthwestward about 9 miles per hour, attended by gales and by winds of hurricane force over a small area. Its center will cross the Yucatan coast within the next 12 hours and reach the vicinity of Merida and Progresso, Yucatan in 24 hours.

The northeastern disturbance is advancing very slowly eastward over New England and Nova Scotia, Eastport, Me., 29.52 inches. Another disturbance is advancing eastward over the plains States and upper Mississippi Valley, Sioux City, Iowa, 29.56 inches, and still another which is of wide extent is moving eastward with center over extreme southeastern Alaska, Ketchikan, 29.04 inches. These disturbances have been attended by rain in the lower lake region, the north Atlantic States, and the North Pacific States, and by local showers in Arizona, Colorado and New Mexico. Pressure is high over northern Hudson Bay, Nottingham Island, Hudson Strait, 30.18 inches, and is relatively high thence southward to Alabama. The weather has become cooler in the Atlantic States, the upper Ohio Valley, and the Rocky Mountain and the plateau regions, while the temperature has risen from Minnesota and the Eastern portions of the Dakotas southward to northern Texas.

Local Weather Report.

Temperature—Midnight, 68; 2 a. m., 64; 4 a. m., 64; 6 a. m., 62; 8 a. m., 63; 10 a. m., 65; 12 noon, 66; 2 p. m., 68; 4 p. m., 67; 6 p. m., 64; 8 p. m., 62; 10 p. m., 59. Highest, 68; lowest, 59.

Relative humidity—8 a. m., 54; 2 p. m., 52; 8 p. m., 61. Hours of sunshine, 4.5. Per cent of possible sunshine, 37.

Departures From Normal.

Accumulated excess of temperature since January 1, 1933, 722 degrees. Excess of temperature since September 1, 1933, 51 degrees.

Accumulated excess of precipitation since January 1, 1933, 9.86 inches. Deficiency of precipitation since September 1, 1933, 0.26 inch.

Temperatures and Precipitation.

Temperatures and precipitation for 24 hours ended Thursday 8 p. m.:

	Highest Thur.	Lowest Wed. night.	Thur. 8 p.m.	Rainfall.
Washington, D. C.	68	62	62	....
Asheville, N. C.	72	56	62	....
Atlanta, Ga.	80	56	72	....
Atlantic City, N. J.	68	58	64	....
Baltimore, Md.	70	64	62	....
Birmingham, Ala.	86	58	72	....
Bismarck, N. Dak.	78	54	68	....
Boston, Mass.	68	56	62	0.04
Buffalo, N. Y.	64	54	60	0.07
Chicago, Ill.	64	50	60	....
Cincinnati, Ohio	72	50	62	....
Cheyenne, Wyo.	72	52	68	....
Cleveland, Ohio	70	52	60	0.06
Davenport, Iowa	80	50	74	....
Denver, Colo.	78	62	74	....
Des Moines, Iowa	86	48	80	....
Detroit, Mich.	62	52	58	....
Duluth, Minn.	60	38	48	....
El Paso, Tex.	94	68	90	....
Galveston, Tex.	88	80	82	....
Helena, Mont.	80	46	68	....
Indianapolis, Ind.	74	50	70	....
Jacksonville, Fla.	90	76	84	....
Kansas City, Mo.	88	62	82	....
Little Rock, Ark.	82	60	78	....
Los Angeles, Calif.	76	56	70	....
Louisville, Ky.	76	58	70	....
Marquette, Mich.	54	52	50	....
Memphis, Tenn.	80	60	76	....
Miami, Fla.	90	76	84	1.26
Mobile, Ala.	84	64	80	....
New Orleans, La.	88	72	82	0.04
New York, N. Y.	68	62	66	0.02
North Platte, Nebr.	90	56	78	....
Omaha, Nebr.	90	60	82	....
Philadelphia, Pa.	68	62	66	....
Phoenix, Ariz.	70	94	76	0.04
Pittsburgh, Pa.	60	54	58	....
Portland, Me.	60	54	58	0.29
Portland, Oreg.	60	54	56	0.10
Salt Lake City, Utah	72	58	70	....
St. Louis, Mo.	86	60	80	....
St. Paul, Minn.	72	48	68	....
San Antonio, Tex.	94	74	90	....
San Diego, Calif.	66	56	64	....
San Francisco, Calif.	70	56	64	....
Santa Fe, N. Mex.	72	58	62	0.04
Savannah, Ga.	88	58	78	....
Seattle, Wash.	58	52	56	0.12
Springfield, Ill.	82	52	72	....
Tampa, Fla.	92	76	84	....
Vicksburg, Miss.	84	60	78	....

River Bulletin.

Harpers Ferry, W. Va., Sept. 21.—Shenandoah and Potomac clear.

Pay Boost Is Issue

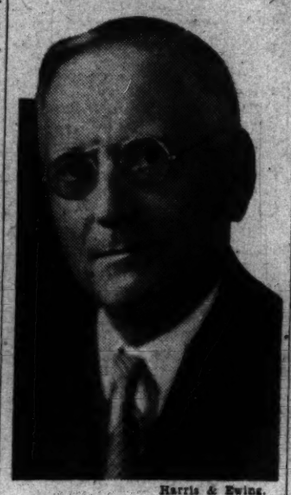

Harris & Ewing.

LEROY A. HALBERT, head of the District emergency relief organization, who, with 97 employes received pay increases while 27 others got reductions.

3 D. C. Relief Employes Quit In Cut Protest

Welfare Board Director Will Report to Hopkins on Probe Monday.

Three District Emergency Relief Organization employes have resigned in protest of the disputed salary "raise" which cut their pay and brought an investigation of District relief affairs by Harry L. Hopkins, Federal relief administrator.

The trio are among the 27 who took salary cuts while 97 others were raised. The increase added $14,822 to the larger group and took $5,767 from the others. Leroy A. Halbert, District relief administrator, took an increase of $600 per year, making his salary $5,000.

George S. Wilson, director of the Board of Public Welfare, has been designated by Hopkins to investigate the affair. Hopkins said yesterday the changes should have been submitted to his office for approval, because the increased pay was due to Federal Relief grants.

The three who resigned are C. P. Dienelt, a pay roll clerk, who was cut from $1,300 to $1,014; C. P. Dewey, a disbursing clerk, cut from $1,560 to $1,500, and J. Clonts, an assignment clerk, cut from $1,040 to $911.60.

When Hopkins returns here Monday he will receive Mr. Wilson's report. The matter also will be taken up with Alan Johnstone, field representative of the Relief Administration, when he returns next week.

Woman Asks Right To Inspect Account

Tells Court Conservator Denied Her Permission.

Chief Justice A. A. Wheat, in District Supreme Court, yesterday ordered George F. Hoover, conservator of the Northeast Savings Bank, and J. F. T. O'Connor, Comptroller of the Currency, to show cause October 2 why they should not permit Mary Rasmussen, 1421 Orren street northeast, to inspect her account to determine the amount of her deposit.

The court was informed that efforts by the depositor to find out her balance have failed. She also filed an affidavit of prejudice against Justice F. D. Letts, against whom Jesse C. Duke, her attorney, last year filed impeachment proceedings in the House of Representatives.

Workmen Injured By Falling Wall

Bricks of Razed House Seriously Hurt Two.

Caught beneath a falling brick wall of a small two-story building being razed at 1710 Fourteenth street northwest, two workmen were seriously injured yesterday afternoon.

John W. Young, 27, 1004 B street southwest, suffered a possible fracture of the hip. John Ginyard, 40, colored, Half and F streets southwest, received severe cuts and bruises. They were treated at Emergency Hospital.

M. T. Shipp, foreman, said the wall was toppled by a gust of wind.

Bingo Party Tonight.

A bingo party for the benefit of the Archbishop Curley Scholarship Fund will be held tonight at the Church of the Assumption, 3409 Nichols avenue southeast, sponsored by the Curley Club.

Anglers!

Fishing Season Extended to Aid Food Seekers.

The fishing season has been extended to November 15 to help fishermen forced by economic conditions to seek much of their family food supply in the Tidal Basin, officials of the National Capital Parks announced yesterday.

The season formerly ran from May 30 to October 1. Under the new regulation it will start June 15 to protect spawning bass.

The changes were made on the plea of Commissioner of Fisheries Frank T. Bell. He cited the plight of unemployed heads of families.

Fishing is permitted all year round from seawalls in the Potomac River and channel.

Police Greet Trio on Beer Permit Visit

Alleged Gangsters Seized at Shoreham Hotel, Grilled, Freed.

The "strange interlude" that took three alleged gangsters from an exclusive hotel to a not-so-exclusive police station was over last night—with a brewery permit still to be sought.

The ways of Washington must have been puzzling to Issy Bernstein, New York; Henry Scharr, Detroit, and Irving Sherman, Fort Lee, N. J.

Bernstein and Scharr, police said, were members of the former Detroit "Purple Gang." With Sherman, they claimed to have come to Washington about their rejected application for a brewery permit.

Interlude Begins.

The interlude started when the trio appeared at the Shoreham Hotel desk to ask for their room keys. "Dope racket" appears on the police records of Bernstein and Scharr, and narcotic agents had been warned of their visit here. The three were arrested.

Protesting, they were taken to a police station. With a gang murder to be solved, with narcotic men scenting a scoop, the police had plenty of questions they wished answered.

The questioning got under way with vim. The three suspects were astounded.

They had come to Washington, they asserted, on legitimate business. Hadn't Scharr and Bernstein purchased a brewery at Saginaw, Mich., and weren't they ready to turn out beer? And hadn't they applied for a brewery permit and been refused by the Federal Government because of their former—er—activities?

"Didn't Know Ropes."

Scharr and Bernstein protested they didn't know the ropes in Washington. They had picked up Sherman, New Jersey roadhouse proprietor, on the way down, thinking he might know somebody who could help things along.

That was their story, and they stuck to it. Shortly before midnight police were convinced the story was correct. They released them.

Somewhat the worse for wear, the three returned to their hotel to think matters over. If, they pondered, that was the treatment given men who merely appeared in town about a beer permit, what would happen to them when they actually asked the commissioner of industrial alcohol for one?

Building Sale Here Attacked

Farragut Medical Auction Illegal Through Waiver, Suit Declares.

The recent auction sale of the Farragut Medical Building, Seventeenth and I streets northwest, was attacked in District Supreme Court yesterday by F. H. Duehay, Inc., former owner.

The court was informed that the New York Life Insurance Co. loaned $400,000 on the building in 1928. This was reduced to $11,000 in 1932, and when the note fell due, the insurance company allegedly waived its right to foreclose, and turned the building over to the B. F. Saul Co. to operate.

Later, the suit complained, the waiver was revoked and the building was sold for $400,000 to Spencer Gordon, who represented the insurance company.

The suit claims that having granted a waiver, the company could not thereafter foreclose.

Freshmen Welcomed At Howard University

Freshmen were welcomed in ceremonies at Andrew Rankin Memorial chapel, Howard University, yesterday.

A faculty reception was given for the new students last night, with a recital scheduled for tonight.

Lost and Long, Long Way From Home

Post Staff Photo.

Miss Mary Miller, 404 New Jersey avenue southeast, with lost dog wearing Washtenaw County, Mich., license tag. The dog was found wandering on streets in Southeast section. Representative Lehr, of Michigan, is trying to find the owner.

Father Turns To Court in Ban On 2 as Pupils

Writ Sought in Fight to Prove Vaccinations Successful.

A legal battle on behalf of two children of H. H. Entz, who were prevented from entering Gage School yesterday, will be waged by Daniel S. Ring and Walter M. Bastian, Washington lawyers.

Ring said he will file a writ of mandamus this morning to require school authorities to show cause why the children should not be admitted. A similar writ was dismissed by Justice Jesse C. Adkins when it was found iodine had been applied to fresh vaccinations before the vaccine took effect.

Entz said he had them revaccinated. Health inspectors declared they found the children's arms so tightly bound with gauze and adhesive tape that they refused to remove the covering for inspection. Entz said he can produce a physician and two nurses to prove the vaccinations were successful.

The children were admitted Monday for three days, but were not recognized as students. Janitors were stationed at the doors yesterday to bar them.

University Boy Found With Wrists Slashed

Elmer S. Hammer, 20, Baltimore, was found with his wrists slashed yesterday in his room at the University of Maryland. Fellow students said a pocket knife was used.

He was treated at George Washington Hospital for loss of blood, and later allowed to go home with his parents.

Dr. Silver Appointed To Optometry Group

Dr. Edwin H. Silver, 1410 G. street northwest, has been appointed a member of the Public Information Committee of the International Association of Boards of Examiners in Optometry. He was appointed by Dr. M. Luther Dicus, president of the American Optometeric Association, Inc.

Michigan Tag Only Clew; Representative Asked to Seek Owner.

Mrs. William R. Northen, 512 Second street southeast, knew the dog was lost the moment she saw him. She had seen lost dogs before but she never saw one apparently so far from home.

His license tag had been issued in 1932 in Washtenaw County, Mich. Mrs. Northen called the Capitol and asked the operator to connect her with a representative from Michigan.

She talked with offices of several Michigan representatives. Finally she got the office of Representative J. S. Lehr, whose district includes Washtenaw County. She told about finding the dog from his district. Last night the following message was dispatched:

"Washtenew County clerk,
"Ann Arbor, Mich.
"Wire fox terrier, license tag 5584—1932 Washtenaw County. If owner interested please communicate with J. C. Lehr, M. C."

Vital Statistics

Births.

Ottis and Elsie Melvin, boy.
Charles and Virginia Kendricks, boy.
Joseph P. and Elsie M. Hobbs, boy.
Charles A. and Elsie C. Baity, boy.
James P. and Marie C. Hunt, boy.
Paul and Edna Espina, girl.
William and Osia Jimuroglou, girl.
George G. and Catherine L. Ulk, girl.
Arthur and Gladys Douglas, boy.
Morris J. and Hazel D. Daras, boy.
Frank and Violet Tippett, boy.
John T. and Erma A. Rawlings, boy.
Louis M. and Marjorie E. Butt, boy.
Burton and Lucy Culbreth, girl.
Samuel S. and Loretta M. Bailey, girl.
Thomas and Mary Braxton, boy and girl twins.
Benedict F. and Ruby M. Edelin, girl.
Yoke and Queenie A. Harris, boy.
Harris and Estelle Sellers, boy.
Nathaniel and Mable Lee, boy.
Joseph and Annie Lewis, boy.
Anthony and Annie L. Kirby, boy.
Reuben and Irene Wangle, boy.
Frederick A. and Mable T. Peyton, boy.
Samuel and Bernice Minor, boy.
William D. and Rosa Edwards, girl.
Albert and Eleanor Johnson, girl.
Walter R. and Elnoria J. Cofer, girl.
Preston and Mattie Johnson, girl.
Willie and Bessie Ratcliff, girl.
Robert and Adrenner Henderson, girl.
William A. and Ernestine N. Jackson, boy.
Joseph J. and Evannah Rouse, boy.
Eugene and Leevan Person, boy.
Thomas and Margaret Scott, boy.
Michael and Mary S. Carter, boy.
Walter and Catherine Bennett, boy.
Charles and Mattie Blair, boy.
Marian and Jessie Cunningham, boy.
Leado and Bernice G. Grear, boy.
Dennis and Ira Hardy, girl.
Freddy and Elizabeth Robinson, girl.
Charles N. and Alice Green, girl.
Hallie and Alice Mathews, girl.
Willie A. and Dorthea Stewart, girl.
Marshall and Mary Jackson, girl.
Isaac W. and Willie M. Saxon, girl.

Deaths.

Louisa Davis, 79 yrs., 707 5th st. se.
Virginia B. Lee, 79 yrs., 1321 M st. nw.
Mary F. Fairfax, 75 yrs., 3720 Upton st. nw.
John P. Clark, 73 yrs., 626 I st. nw.
Florence F. Cabon, 68 yrs., Providence Hos.
Margaret A. Brown, 68 yrs., 7710 13th st. nw.
Grace L. Wise, 50 yrs., Garfield Hos.
Lindsey Gardner, 43 yrs., 529 18th st. nw.
Sarah Smith, 36 yrs., Gallinger Hos.
Wade Baldwin, 16 yrs., Providence Hos.
Beverly Jones, 86 yrs., Home for Aged and Infirm.
Bertha Lancaster, 62 yrs., Home for Aged and Infirm.
Ellen Wallace, 61 yrs., Gallinger Hos.
Ignacio Laguerta, 56 yrs., U. S. Naval Hos.
Carrie Wattison, 36 yrs., Home for Aged and Infirm.
Jesse Dean, 34 yrs., Gallinger Hos.
James Hackett, 30 yrs., Gallinger Hos.

Licensed to Marry.

Richard David Nevius, 26, 512 Randolph street northwest, and Laura Eva Cassels, 23, 1330 L street northwest. The Rev. E. L. Ford.

John Edward Bradley, 28, Baltimore, Md., and Kathryn Davis Strong, 25, 1721 I street northwest. The Rev. E. L. Buckey.

Edward T. Smith, 26, 2850 Wisconsin avenue northwest, and Florence Ogletree, 21, 3234 Thirty-eighth street northwest. The Rev. L. J. McDousle.

Everard F. Perkins, 36, Virginia Highlands, Va., and Enid de Lima, 36, 1831 Jefferson place northwest. The Rev. A. A. Stockdale.

Hugh F. Rivers, 26, 325 U street northeast, and Helen C. Huhn, 25, 27 T street northwest. The Rev. S. W. McCabe.

Paul C. Borland, 24, Pittsburgh, Pa., and Irene Grace Rohe, 24, same address. The Rev. E. F. Sweet.

Charles Stanley Helphenstine, 27, 136 C street southeast, and Marie D. Thomas, 22, Johnstown, Pa. Judge R. E. Mattingly.

Fred Wilber, 33, 1111 Fifth street northwest, and Viola Quarles, 32, 1113 Fifth street northwest. The Rev. Eugene Williams.

Elijah Kirkland, 33, and Lucy S. Newman, 21, both of Herndon, Va. The Rev. W. Westray.

James Banks, 29, 3001 Cathedral avenue northwest, and Margaret Higgins, 26, 1408 Belmont street northwest. The Rev. F. W. Alstork.

Ernest Williams, 44, 629 Sievers court northwest, and Louise Barnes, 24, 1621 New Jersey avenue northwest. The Rev. J. J. Albert.

James Alexander, 33, 1522 P street northwest, and Blanche Parsons, 23, Goochland, Va. The Rev. W. H. Brooks.

Douglas Steadman, 30, 1749 U street northwest, and Marie Hightower, 26, 1032 Kenyon street northwest. The Rev. Daniel Washington.

William Dewey Moore, 35, 2210 Q street southeast, and Alice Prentiss Speiden, 29, 1808 Lamont street northwest. The Rev. O. G. Johnson.

Abraham Chasanow, 22, 4806 Eighth street northwest, and Helen D. Leiberman, 21, Philadelphia, Pa. Chief Justice A. A. Wheat.

Albert O. Armstrong, 49, Mayflower Hotel, and Rita M. Smith, 32, New York City. The Rev. J. H. Dunham.

John G. Sturdevint, 21, 1235 Ninth street northwest, and Bessie Davis, 20, 1232 Eighth street northwest. The Rev. J. H. Fields.

Neuberry Carter, 23, 803 New Hampshire avenue northwest, and Elizabeth Carter, 18, 1834 Fourth street northwest. The Rev. F. H. Yancy.

Harold F. Pitzer, 33, and Margaret A. Malloy, 26, both of Baltimore. Bryan Gordon.

Traction Heads Likely to Stay After Merger

Hanna and Ham Probably Will Be Renamed in Few Days.

Names of officials to head the Capital Transit Co.—the new firm into which the city's two trolley systems will be merged—will be announced within a few days, it was learned last night.

It is expected that John H. Hanna, now president of the Capital Traction Co., will be president of the consolidated corporation. William F. Ham, it is thought, will continue as president of the Washington Railway & Electric Co. to go on as a holding company.

Hanna last night said that all possible speed was being made in effecting the merger and any delays would be due to necessary legal steps of organization.

Following the effecting of the combine, a detailed program of track changes to allow more economical operation through the elimination of curves and duplication of service will be begun, Mr. Hanna said.

Yesterday the Public Utilities Commission, through letters to Mr. Hanna and Mr. Ham, indicated that it would approve the merger plan if it met with the sanction of the two companies' stockholders.

Approval by the stockholders, who will vote Tuesday, is a foregone conclusion.

In giving its tentative approval yesterday the Public Utilities Commission ignored the protests against the terms of the merger plan which were made by William M. Clayton, chairman of the Public Utilities Committee of the Federation of Citizens Associations.

Today's Events

Meeting and luncheon—Mutual Life Insurance Co., 9 a. m. to 1 p. m., Hamilton Hotel.

Luncheon—Massachusetts Institute of Technology Alumni, University Club, 12:30 p. m.

Luncheon—Phi Delta Phi Fraternity, University Club, 12:30 p. m.

Luncheon—Congressional Country Club Committee, University Club, 12:30 p. m.

Luncheon—Round Table, University Club, 12:30 p. m.

Meeting—Bone Demonstration Congress, Mayflower Hotel, all day and evening.

Meeting—Hotel and Restaurant Employers' Alliance, 1412 I street northwest, 3 p. m.

Bingo party—Curley Club, Church of Assumption, Congress Heights, 8 p. m.

Meeting—Washington Round Table, University Club, 12:30 p. m.

Bingo party—Curley Club, Church of the Assumption, 3409 Nichols avenue southeast, 8 p. m.

Club President

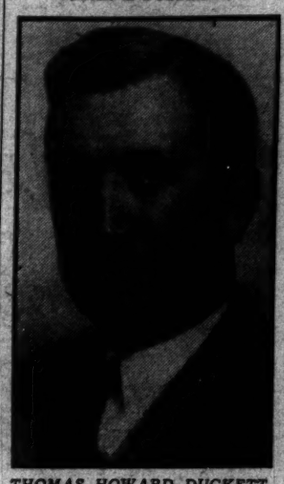

THOMAS HOWARD DUCKETT, whose election to the presidency of the University Club was announced yesterday. He succeeds Charles A. Douglas, who resigned but will continue as a member of the board of governors.

Civil Service Arbitration Plan Up Today

Treasury Officials Will Discuss Conciliation Proposal.

The Civil Service Commission's plan to arbitrate complaints through departmental conciliation committees may hinge on a meeting today of Treasury Department officials to consider the proposal.

To date no departments have followed the commission's recommendations, but the commission itself has had a conciliation committee more than a week.

Treasury officials approved the commission's appeal machinery in principle. They will determine today whether to make definite recommendations to the Treasury Secretary.

The commission is waiting on the decision before asking other departments to take similar action. If the plan is successful, legislation may be asked setting up uniform machinery in all of the departments.

No complaints have come before the commission's conciliation group.

$1,000 in Checks Stolen.

Clyde E. Henderson, of New York City, reported to police yesterday that $1,000 in traveler's checks were stolen Wednesday night from his room in the Portland Hotel. He said the checks were in a coat in a clothes closet.

U. S. Questions Its Employes On Expenses

Survey Scheduled Next Week for Use in Adjusting Pay.

First-hand data on Washington living costs, to aid the Government in computing a possible scaling down in the Federal pay cut, will be sought in questionnaires to be sent out to Government employes early next week.

Secretary of Labor Perkins, in disclosing details of the study yesterday, said the survey will be used as a "sample" in revising the department's national living cost index machinery.

The questionnaire will be the first step in determining preliminary information about living arrangements of employees in the various salary groups, Miss Perkins explained.

Auto Cost Inquiry.

Afterward a smaller representative of employes will be asked to furnish more detailed information about their living expenses in the past year.

All queries to be included in the questionaire have not been drafted. Miss Perkins assured reporters that "women's high buttoned shoes," butt of the criticism of the old living cost index, will not be among them. Instead, she intimated, employes will be asked how much they pay for automobiles and automobile maintenance.

Employes will be asked if they have kept written record of their expenses for any part of the 1928-1933 period. The department is seeking a large number of such records for analysis.

Recent Data Needed.

"It has been recognized for some time that the cost of living index in current use is an unsatisfactory measure of change, particularly as applied to government employes, and the present study will be used in determining the new items to be included in the index and the proper weight to be given them," Miss Perkins said.

Statiticians said the new study probably will not be completed until December.

More Funds Proposed For Adjutant General

Calling attention to apparent admission by Brig. Gen. Edgar T. Conley that his charge was true that records in the adjutant general's office had never been sufficiently up to date, John Arthur Shaw, acting department commander of the Disabled American Veterans, last night expressed a hope the situation would be corrected.

He suggested the adjutant general request the Director of the Budget to release sufficient impounded funds to make partial dismantling of the adjutant general's office unnecessary.

FROM THE FOURTH FLOOR OF FURNITURE

A Desk That's Not Just "Something to Write On"

Governor Winthrop DESK

Its decorative lines and bright walnut or mahogany veneer add tremendously to the decorating scheme of your living room. And the three deep drawers add so much valuable "drawer space," you'll soon be wondering how you ever did without them. Of course, there is a large, unimpeded writing space with cubby holes and center drawer.

Comfortable Windsor chair to match (or finished in maple), $1.95.

$2 Delivers It!

$16.95

Fourth Floor—The Hecht Co.

NRA

THE HECHT CO.